5 Wire Services—
- ASSOCIATED PRESS (AP)
- UNITED PRESS (UP)
- INTERNATIONAL NEWS (INS)
- N. Y. HERALD TRIBUNE
- N. Y. TIMES WAR SERVICE

The Washington Post

The Weather
Today and Tomorrow—Fair and warmer; gentle southerly winds. Yesterday—High, 79; low, 56. Details on Page 35.

NO. 23,101 | Entered as Second-Class Matter, Postoffice, Washington, D. C. | WASHINGTON: FRIDAY, SEPTEMBER 15, 1939 | ★★★★ | Copyright, 1939, By The Washington Post. | THREE CENTS

UNIVERSITY OF CALIFORNIA 20 1939 LIBRARY

Nazis Report 20 Polish Divisions Smashed; French Advance; Soviet Land Grab Seen

Bulletins

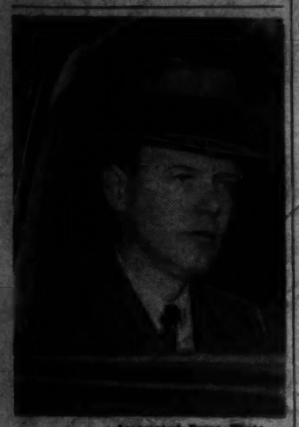

Associated Press Photo

COL. CHARLES A. LINDBERGH, the Nation's foremost aviator and most taciturn public figure, will address the Nation tonight in a radio broadcast on "America and the European War." (Story, Page 10)

Red Attack Foreseen

London (Friday), Sept. 15 (INS).—A Copenhagen dispatch to the London News-Chronicle said today it was learned from Berlin circles that the German government confidently expects Russia's Red army to invade Poland "as soon as the Polish army's resistance is finally shattered" by German troops.

Report Nazi-Soviet Deal

Berlin (Friday), Sept. 15 (INS). — Unofficial Nazi sources said early today it was understood Germany has approved Russian claims on Poland, based on a frontier that would run north and south through Brest-Litovsk, restoring to Russia virtually all Polish territory she held at the outset of the World War in 1914.

Minority Trade Balked

Berlin, Sept. 14 (UP).—Poland has rejected a German proposal for the exchange of the German minority remaining in Poland for Poles living in Germany, the government announced tonight. The German proposal was made to Poland, it was said, through the Swedish legation in Berlin.

Poles Claim Lodz

New York, Sept. 14 (INS). The Columbia Broadcasting System said this evening its short-wave listening station picked up a British Broadcasting Corporation announcement, saying: "The recapture of the city of Lodz, which yesterday was claimed by both sides, now is officially announced by the Polish News Agency.

British Elude 2 Subs

London, Sept. 14 (INS).—The first encounter between a British naval convoy and German submarines was officially announced tonight. It was stated that the convoy, protecting a British merchant vessel, "successfully eluded two enemy submarines." The announcement added: "The movements of the submarines were detected some distance from the convoy."

French Take 2 Villages

Brussels, Sept. 14 (AP).—Reports from Luxemburg tonight said French forces had occupied the villages of Apach and Maimuhlen at the foot of ridges on the eastern bank of the Moselle River. Inhabitants were said to have left the villages previously.

Poland to Move Gold

Bucharest, Sept. 14 (AP). Diplomatic circles reported today Polish Finance Minister Eugene Kwiatkowski had arrived here and was negotiating with the Rumanian government concerning the removal of Poland's gold reserve through Rumania to London. It was reported the gold reserves were hidden in a Polish village near the Rumanian border.

Brazil Seizes 2 Germans

Rio de Janeiro, Sept. 14 (UP).—The arrest of two Germans at Cape Frio, which juts into the Atlantic 75 miles due east of Rio de Janeiro, on suspicion of drafting plans of the port and the adjoining coast line, was reported tonight by newspapers here.

Paris Claims Many Captives; Berlin Reports Drive Is Halted

By the Associated Press

Paris, Sept. 14.—A strong French drive which forced the Germans into retreat before Saarbruecken and gave the French many prisoners was reported tonight from the Western Front.

French forces were reported pressing the Germans hard, taking prisoners as they penetrated the advance key positions of the Siegfried Line and the rich Saar industrial valley.

The New York Times correspondent in Berlin reported a German army communique as saying the French had advanced again into the sector between Hornbach and Saarbruecken, on a "larger scale than hitherto." The Germans said the advance was repulsed by artillery and mines.

It was apparent the Germans were retreating under cover of a barrage of tons of high explosive shells fired by their heavy batteries on the line of hills south of Saarbruecken.

Motor Columns Lead Push

French motorized columns were in the van of the push. Tonight's official French communique telling of the action reported:

"Local advances during the course of which we took prisoners."

An intense German bombardment was reported tonight to have destroyed main highways and railroads along which the French troops were moving to the attack on Saarbruecken. The population of the rich industrial city long since had been moved out.

Today's operations against Saarbruecken were the first in which sufficient prisoners were taken to merit announcement in an official communique of the French general staff.

Prisoners were known to have been taken before this, but they had been considered only isolated units captured by raiding parties for the purpose of questioning—the usual preliminary to a major drive.

When big German guns started pounding French lines late yesterday corps commanders reportedly took immediate measures to brace their troops for a possible German attack in force to drive the French back before Saarbruecken.

Nazis Believed Falling Back

After the heavy shelling continued throughout last night and today without a German attack, it apparently became obvious to French commanders that the barrage was to cover a retreat of Nazi troops falling back slowly on the main Siegfried Line positions.

It was reported that despite the rain of projectiles hampering their main lines of communications, French divisions were ordered to advance and occupied German positions as fast as the Nazis pulled out.

Dispatches from Basel in neutral Switzerland where reports were received from both sides of the French-German border said the French had found hand grenades more useful than rifles in the close fighting, since the positions fought for frequently were concrete pillboxes whose defenders exposed only their rifles through the firing slits.

(The Germans were reported to have concentrated armor-piercing anti-tank guns in the area. French tanks also were said to have been used in new stabs at the German lines farther east in the Vosges foothills, northeast of the Bitche fortresses and in attacks toward the German manufacturing town of Pirmasens. Here the French were said to have scored new advances beyond the village of Vinningen, partly flanking the line of Siegfried defenses to the southeast.

Reports reaching Basel said the first units of British troops had marched into the French Maginot forts amidst the cheers of French troops. It was believed the British had taken positions somewhere between the Moselle and the Rhine.

Mortars Blast Roads

The pounding from great Krupp mortars blasted the only two highroads running from France to Saarbruecken and dug great gashes into railroad lines which parallel them, said unofficial advices.

It was on the heights, two miles south and southeast of Saarbruecken, that the main French line apparently was being formed behind advance guards which already had penetrated the suburbs of the city. The oval-shaped hills rise some 200 yards and command the lowlands north to Saarbruecken as well as those stretching back of the French

See FRENCH, Page 8, Column 2.

British Bombers Tell Of Raiding Nazi Bases

'We Got Some Hot Stuff,' Says Flight Leader Of Wilhelmshaven Foray; Tracer Bullets Nipped Past Wingtips 'Like Blue Sparks'

By the Associated Press

London, Sept. 14.—The ministry of information disclosed today what it said was the first eye-witness account of the Royal Air Force bombing of German battleships at Wilhelmshaven, September 3, by the leader of the first flight.

The flight leader's name was not announced. His navigator was a Canadian, whose name was not disclosed.

The account, as given out by the information ministry follows:

"We started for Wilhelmshaven at 4 p. m., September 4," said the leader. "When we left, the afternoon was fine, but as we flew we ran into foul weather with heavy continuous rain. We reached Wilhelmshaven after two hours of flying. As we turned on our last course, five minutes away from Wilhelmshaven, the weather cleared for a few minutes.

"Breaking the fight formation, we flew singly into the Schilling Roads.

Wash Was Out

"We could see a German warship taking on stores from two tenders at her stern. We could even see some washing on a line. Undaunted by the washing, we proceeded to bomb the battleship.

"Flying at 100 feet above mast height all three aircraft in the flight converged on her. I flew straight ahead. The pilot of the second aircraft came across from one side, and the third crossed from the other side.

"When we flew on top of the battleship we could see the crews running fast to their stations. We dropped our bombs. The second pilot, flying behind, saw two hit. We came 'round, and the ship's

See WITNESS, Page 10, Column 1.

Arms Embargo Repeal Hostile Act, Says Borah

Charges Advocates Of Change Want To Take Sides

Senator Borah (Republican) of Idaho, last night declared in a radio address that the repeal of the arms embargo will "unquestionably constitute intervention in the present conflict in Europe."

Borah, in a coast-to-coast broadcast, conceded he cannot prophesy whether intervention will take the United States into the war as a belligerent, but declared:

"I say that would be the logic of the movement. Why risk it? Why trifle with foreign wars? Why bring American boys to the precipice where any incident of war may kick them off?"

Borah declared President Roosevelt, in planning to propose repeal at the special session he has summoned for Thursday, sponsored "unneutral" legislation.

His speech keynoted arguments the Senate isolationist bloc will advance to balk repeal at the extra session of Congress.

Referring apparently to Nazism, he conceded such doctrines violate "every tenet and teaching of our American civilization," but added:

"It is not hatred of another country but love of our own which makes for wisdom and justice in the formation of national policies. We can afford to be patient, to be tolerant . . . free speech, free press, uncontrolled considerations in debate, are essential to sound judgments in a democracy."

To repeal advocates Borah submitted these questions:

"Is not your main purpose to enable us to furnish arms, munitions and implements of war to one group of nations and to deny them to another group of nations, which groups are now in mortal combat?

"Is it not your purpose to take sides through the authority which

See NEUTRAL, Page 17, Column 4.

Hull Declares U. S. Yields No Neutral Rights

International Law Still Rules Despite Travel Curbs, He Says

By William V. Nenly.

Belligerent nations were put on notice by Secretary of State Hull yesterday that this country has not abandoned any of its rights as a neutral under international law, and will take "practical and prudent" steps if any of its rights are violated.

Adoption "for the time being," Hull said, of domestic legislation restricting the relations of Americans with warring powers, do not constitute a modification of the principles of international law.

He added in a statement released at his press conference:

"While belligerents have frequently departed from these principles on one pretext or another, and have endeavored to justify their action on various grounds, the principles still subsist."

Arms Licenses Revoked

Shortly after, it was revealed at the State Department that licenses issued for August for export of munitions to countries now at war had been revoked and shipment of all but a minor part of the supplies had been blocked. While the licenses authorized export of about $2,000,000 worth of war supplies, it was estimated that only a small portion of them had moved from this country before President Roosevelt invoked the mandatory arms embargo of the neutrality law.

In another move growing from problems created by Europe's war, President Roosevelt decreed a "military airspace reservation above the Panama Canal and for 3 miles on either sea side." The order barred all flights above the area unless specifically authorized, prescribed detailed routes to be followed, di-

See AMERICA, Page 17, Column 2.

Weiss, Smith and 3 Others Convicted of L. S. U. Fraud

By the Associated Press

New Orleans, Sept. 14.—Seymour Weiss, one of the three major heirs to the powerful political machine left by Huey Long, was convicted of mail fraud charges tonight by a Federal jury.

The jurors, after deliberating a little more than two hours, also returned verdicts of "guilty as charged" against Weiss' four codefendants. All were accused of using the mails in an alleged fraudulent scheme to sell the State university hotel furnishings it already owned.

Those convicted with Weiss, New Orleans and New York hotel executive, were Monte E. Hart, contractor Long favored with State business; Dr. J. M. Smith, former president of Louisiana State University; Louis Lesage, suspended official of the Standard Oil Co. of Louisiana, and J. Emory Adams, nephew of Dr. Smith's wife.

Judge Wayne G. Borah did not immediately impose sentence.

Counsel for the defendants, visibly surprised, clustered about the judge's stand but withheld comment. Their clients remained in their seats.

Weiss, with former Governor Richard W. Leche and Mayor Robert S. Maestri of New Orleans, formed the triumvirate that took over the direction of Louisiana affairs after Long was shot to death at the State capitol in 1935.

Leche, who resigned because of "ill health," is now under indictment on a "hot oil" charge, and Government attorneys said trial of his case was likely to be the next in those being prepared by Fed-

See WEISS, Page 17, Column 7.

Stalin Appears To Be Seeking Pretext for War, Augur Asserts

By Augur.
Copyright by New York Times.

London, Sept. 15.—Russia mobilizes millions of men. The question may well be asked what is the object of that marshaling of forces along the whole length of border from Finland to the Black Sea. In the south the move is all the more sinister because it coincides with critical moment in the fortunes of the Polish people. The Germans are pushing ruthlessly as if to crush the gallantly resisting Poles against the Russian wall.

In Moscow, the Pravda accuses the Poles of oppressing minorities. It looks as if the Stalin government is preparing to stake its claim when Poland has been disrupted under the terrific blows of the German war machine. Moscow broadcasts complain of infringements of Russian territory by Polish planes. Stalin seems to seek a pretext to pick a quarrel at short notice.

Claim Against Rumania, Too

The Russians have never forgiven the Poles for the defeat of 1920 at the hands of Pilsudski as well as the peace treaty which deprived them of a large slice of territory so called, White Russian. The Russian government resents the fact that several million Ukrainians live under Polish sovereignty, thus creating irredenta in the neighborhood of their own Ukrainian provinces which they are doing their utmost to Russify.

Then there is the claim against Rumania for Bessarabia owned by Russia since 1878 and lost after the World War. In the north there are signs that Russia would like to reestablish the heritage of Peter the Great, namely, reconquer the Baltic republics of Estona and Latvia and bring Finland under its influence as well.

To that formidable list of Russian territorial aspirations one must add the apparent existence in the mind of Stalin of the desire to see unchained in Europe a general war of long duration which Russia would witness at least in its first stages while the great powers weaken each other so that finally all are prostrate at the mercy of the Kremlin.

Unsurpassed in Duplicity

This consideration undoubtedly contributed to the conclusion of the Russo-German pact while the British and French delegations were kept waiting in Foreign Minister Molotoff's anteroom. Stalin saw that Russia's co-operation with Britain and France would mean swift destruction of Germany while the power of the western democracies would enhance. So he swiftly reversed his whole policy to strengthen Germany's hand reestablishing the balance between opposing parties, thus making more certain the long duration of hostilities.

The Russo-German pact was unsurpassed as an example of duplicity in international relations, but it would be foolish to think it proves any lack of statesmanship.

Hitler in his hatred of Poland, which he determined to destroy at any price, accepted all the demands of Stalin. At one stroke the Russians obtained German consent to satisfaction of the entire list of their territorial claims in Europe. The general terms of those secret protocols deal firstly with recognition of the claim that Finland, Estonia and Latvia belong in the sphere of exclusive Russian influence; secondly, admission of the right for Turkey to dictate the policy of Bulgaria; thirdly and last but not least, the right of Russia to demand a share if Poland is partitioned or if Rumania is obliged to cede a part of her territory to Hungary. It will be seen that Hitler sold out to Stalin completely.

Like A Hovering Vulture

The Russians may have a pact with the Germans even of a military alliance but they do not trust them an inch. Clearly Stalin could not let a moment pass without demanding immediate satisfaction for his claims which Germany has accepted. He is unwilling to wait for the end of the war, when the situation, as he knows very well, may be entirely different again. The immediate satisfaction of those demands may be the price expected by Stalin for deliveries of raw materials, especially oil, to Germany.

It is painful from London to witness the heartless policy of Russia

See RUSSIA, Page 6, Column 1.

The War Today

Associated Press WIREPHOTO

A boy whose mother was killed in an air raid on Warsaw is comforted by a Polish army officer. The youth was imprisoned in the wreckage of his home for 12 hours. (Photo sent through Holland to London and cabled to New York)

NAZI HIGH COMMAND announced it had completed a circle around embattled Warsaw and had severed communications between Lublin and Lwow, some 100 and 225 miles southeast of the Polish capital.

GERMAN FORCES FIGHTING eastward about Lodz, Poland's second largest city, reported stubborn resistance.

FRENCH COMMUNIQUE said German troops were retreating from advance positions which poilus had penetrated in front of Saarbruecken. Motorized French advance guards reported pressing the withdrawing Germans, taking a number of prisoners. Nazi heavy guns hurled tons of explosives at the French. Germany disputed French reports, declaring advance halted by field mines and defense fire.

GDYNIA, POLAND'S ONLY seaport, was declared by the Germans to have fallen after a 12-day siege.

FIRST AUTUMNAL RAINS, which the Poles hoped would bog down motorized German army, were reported in Warsaw.

BRITAIN INTENSIFIED drive to halt sea movement of war supplies to Germany. Scores of ships, including American, stopped and searched, and cargoes confiscated. Prime Minister Chamberlain asserted Britain will take "appropriate action" if Germans bomb civilians.

UNITED STATES TOLD belligerents she retained all rights as a neutral under international law; Navy speeding program for additional ships in coastal patrol.

SOVIET COMMUNIST Party newspaper Pravda declared Polish state "began to crumble with first military setbacks," blamed Polish treatment of minorities for "disunity."

BRITISH SHIP Vancouver City reported torpedoed off southern Ireland, the eighteenth British vessel to fall victim of submarines since the start of the European war.

Britain Vows Not to Bomb Open Cities

Chamberlain Says Pilots Won't Resort to Indiscriminate Killing

By Ferdinand Kuhn, Jr.
Copyright by New York Times.

London, Sept. 14.—Prime Minister Neville Chamberlain assured the House of Commons and indirectly public opinion of the world today that Great Britain never will resort to an indiscriminate slaughter of civilians from the air even if the Germans carry out their threat to bomb open towns in Poland.

The prime minister's statement was an amplification of Lord Halifax's warning in the Lords yesterday that Great Britain would feel free to retaliate if Germany disregarded the rules of air warfare. It showed the intense anxiety of the British—already expressed in a score of speeches and government pronouncements—not to do anything in this war which might antagonize world opinion or arouse neutral countries.

But Chamberlain also insisted again that Great Britain was determined to win the war and to fight it to the bitter end. The recent

See BRITISH, Page 8, Column 3.

Pope Urges Belligerents to Spare Civilians

Asks Warring Countries Not to Use Poison Gas; Praises King Leopold

By Camille M. Cinafarra.
Copyright by New York Times.

Castel Gandolfo, Italy, Sept. 14.—Pope Pius today made a moving appeal to the belligerents to humanize war, urging them to conform to existing international agreements and expressed the hope that civilian populations will be spared the horrors of war and that gas will not be used.

The appeal was contained in an address to the new Belgian ambassador, Adriano Nieuwenhuys, to the Holy See who presented his credentials at Castel Gandolfo.

The part the Holy See will play in the present conflict was clearly outlined by Pope Pius who said that he will remain vigilant so as to seize every opportunity that might offer possibility of negotiations between the warring powers.

Although Pope Pius admitted that hope for peace—which could still have been entertained before the beginning of hostilities—seems barred at present by the "booming of guns," he made it clear that he

See ITALY, Page 5, Column 2.

More Praise Post for Adding New York Times War Service

Praise of The Washington Post for its addition of the New York Times War News to coverage of the European situation by the four other leading wire services continued yesterday to pour into The Post's offices.

William Green, president of the American Federation of Labor, said: "The Washington Post should be commended and congratulated for adding the New York Times Service to its coverage of war news. Through this reliable and unbiased service, the people of Washington will be able to get a better idea of what is actually going on in Europe."

Edwin C. Lewis, executive secretary of the National Cathedral Foundation and editor of the Cathedral Age, said: "As a regular subscriber to The Washington Post, I congratulate the publisher and his associates in obtaining the New York Times War News Service in these days of a new world conflict. I shall be interested particularly in the dispatches of Mr. Otto D. Tolischus, my classmate at the Columbia School of Journalism from 1912-15.

"Inasmuch as the latest world upheaval is essentially a war of ideas—perhaps more than a struggle between military and economic forces—it behooves all thoughtful Christian men and women to take advantage of every opportunity to obtain accurate and impartial information.

"Those of us who believe that moral rearmament provides the only answer for a new world through new men and women are grateful to The Post for giving us

See COMMENT, Page 17, Column 3.

Warsaw Wholly Encircled, Poles Reported Falling Back to Marshes

By Percy Knauth
Copyright by New York Times.

Berlin, Sept. 14.—German troops advancing from the northeast today completed the encirclement of Warsaw, pushing forward from the Warsaw-Siedlce highway, circling southwest, meeting German troops from the Lodz-Radom sectors south of the capital.

Gdynia, which held out 12 days, surrendered this morning and the Eighteenth Polish division, trapped north of Ostrow Mazowiska near the Narew River, laid down its arms yesterday afternoon.

Five Polish divisions and two cavalry brigades are still holding out around Kutno in the toughest and longest battle of this war, but they are now cut off completely and cannot be expected to resist much longer.

Thus at the close of the second week of war, Germany has brought to a close the first stage of the campaign. Including the Polish troops trapped at Kutno, between 20 and 25 Polish divisions are estimated either captured or destroyed. An unbroken German line has been established across Poland from Lithuania to Carpatho-Ukrainia, with the Polish capital locked tightly within. The Third Reich is thrusting forward spear advances for the final struggle in the wild swampy country east of the Vistula.

Marshes Best Hope

It is here in the marshes beyond Brest-Litovsk and Lemberg that Poland has the best chance of making a last stand. The speed of Germany's advance, if repeated in the east, might give Poland a chance to deal blows in her turn, isolating German troops in the swamps where Polish troops have been trained to fight. However that may be, the initial stage of the German advance beyond the Vistula river has lost none of its speed characterizing the campaign.

The immediate objective of these advances, now well under way, appear to be Brest-Litovsk, Lublin and Lemberg. German advance patrols already are at the threshold of these towns with reinforcements moving up while a further spearhead is swinging westwards from the basic German line.

The spearhead directed immediately at Brest-Litovsk appears to have stopped some twenty miles from the city, while reinforcements from the rear are widening and strengthening its length. New advances are under way from the sector around the Warsaw-Siedlce highway, swinging southwest and west towards Lukow and Siedlce.

Border Fortress Captured

North of Bialystok the Polish fortress of Ossowiec was captured today. This is the last of the Polish fortresses along the East Prussian frontier and was taken by East Prussian troops. North of Sandomierz the German troops crossed the Vistula at several points in the first stage of their advance on Lublin. These advances are being made from the Radom sector where yesterday, four Polish divisions surrendered, leaving the Germans a total of 60,000 prisoners; 143 pieces of artillery, and 38 tanks.

East of the San River, the German troops are establishing a front from Tomaszow through Fawaruska to Jaworow. The Polish fortress at Przemysl has been passed both north and east by the German troops in their advance on Lemberg but not yet taken. No further advances in the German push on Lemberg are recorded in the army communique.

Battle in Ukraine

By the Associated Press

Budapest, Sept. 14.—The Polish Ukraine, which suffered severely in

See POLISH, Page 6, Column 2.

Today's Index

About the Showshops 26
Amusements 26, 27
Army, Navy Orders 33
Classified Ads 35, 36, 37
Comics 38, 39
Crossword Puzzle 39
Death Notices 28
Dorothy Thompson 17
Editorials 16
Ernest Lindley 17
Federal Diary 38
Financial 33, 34
Harlan Miller 2
Louella Parsons 28
Pictures 14
Radio 32
Shirley Povich 29
Society 20
Sports 28, 29, 30, 31, 32, 33
The Post Impressionist 16
Woman's Page 21

Over the Coffee

By Harlan Miller

WAR AND PEACE.

Via diplomatic channels comes a startling tale, ostensibly from neutral military observers with the German army in Poland, about the behavior of Adolf Hitler on the Polish front.

Harlan Miller

The Fuehrer arrived with one of his trusted servants carefully guarding an unusual, cumbersome package.

* * *

After the Fuehrer had gone through his routine of visiting a few wounded soldiers he called a servant, who unpacked the package. It was a painter's easel, with a supply of paints and brushes. He set it up on a hill far, far behind the lines.

"Let the battle continue," said Hitler. "I must paint it."

The staff officers looked at him in amazement. There was no battle going on within 30 miles.

* * * *

It's a good story, but I don't believe it. For another Hitler story, however, there is excellent "front-line" photographic proof.

The picture shows Hitler crouching behind a screen of foliage, peering at something (presumably a battle) through field glasses.

But, oddly enough, in front of the foliage, out in the open toward the "enemy," stand several German officers, as bored as so many Hollywood extras.

"—little corporal paints a battle."

One of the Capital's most convivial patriots is very depressed about the way wars keep interfering with his comforts.

"First they have a war in Spain and it plays hob with my supply of good sherry," he complains, "and now there's another war and I won't be able to get any German beer"

* * * *

MEMO TO MARTIN DIES: Maybe you should investigate and scotch the preposterous rumor that Royal Oak, Mich., makes more phone calls to Germany than any other American town its size.

that it harbors Michigan's most famous voice, that rich, foreign-born brogue.

* * * *

Quite a few of the tourists who gaze up at the flag atop the White House which flies when the President is at home and keeping us neutral argue that there should be another flag there to fly when Mrs. Roosevelt is home, too.

* * * *

CAPITAL CAVIAR: McNutt's radio voice is giving his backers the heebie-jeebies . . . But they are managing to convince lots of people that his labor record isn't as bad as it's been painted, and that his record as a militia-caller-outer is greatly exaggerated . . . Aristocratic Senator Pete Gerry has special Senate stationery embossed so you can feel the letterhead with your thumb . . . For blind voters, I suppose.

"—a flag for Mrs. R. too."

Confidential reports from Germany aver that the Nazis lost 300 airplane pilots this year just practicing, before the war began . . .

They give a pilot about one-tenth the instruction of an American Army pilot, and after that it's "fly 'em or else."

* * * *

At that, the success of airplanes against the Poles has been so appalling that some Army experts think the infantry of the future may have to be equipped with something like one light anti-aircraft gun for every squad or two.

* * * *

Another tale, current in Boston about Herr Herbert Scholz, Hitler's special envoy to New England, is that he tried to rent one of the famous old houses in a neighborhood among "people who really matter."

But its owner sets great store by the cherished blue glass windows, decided against risking them, and turned Scholz down as a tenant.

Incidentally, who do you suppose planted those life preservers marked "Bremen" found on a beach near Boston?

Released by The Washington Post and Publishers Syndicate.

SPECIAL NOTICES

I WILL NOT BE RESPONSIBLE FOR debts incurred by anyone other than myself. 9-14-39. E. L. GARBER, 304 6th st. ne.

FALSE TEETH REPAIRED
WHILE YOU WAIT.
PRIVATE WAITING ROOMS.
Robt. E. Scott, Dent. Tch. ME. 1833.
Rms. 901-2, Westory Bldg., 605 14th at F.

GRAPES
APPLES—SWEET CIDER
AT QUAINT ACRES
Silver Spring, Colesville Pike, route 29. Only 12 miles from the White House.

Delicious to Drink
BERKELEY SPRINGS
MINERAL WATER
Celebrated for 200 years as beneficial for arthritis, diabetes, skin diseases, rheumatism. Bottled only at Berkeley Springs.
PHONE WISCONSIN 3232

BERLITZ
61st Year—French, Spanish, Italian, German or any other language made easy by the Berlitz Method—available only at the BERLITZ SCHOOL OF LANGUAGES
1115 Conn. Ave. National 6276
THERE IS A BERLITZ SCHOOL IN EVERY LEADING CITY OF THE WORLD

Legislation Drafted to Curb Profiteering

Ordered by President, Who May Ask Congress For More Defense Cash

By Felix Cotten.

Attorney General Murphy revealed yesterday that the Justice Department had drafted, at President Roosevelt's request, legislative proposals intended to curb profiteering.

In addition, he said, the department's anti-trust division is making a study of possible collusive profiteering with a view of possible action against offenders under the anti-trust laws.

The proposed profiteering legislation, Murphy said, will be in shape for submission at the extra session of Congress if the President so desires. But he made clear that the President would decide what is to be done with the proposals.

May Ask More Defense Funds

Officials said, meanwhile, that the Administration was considering asking Congress at the special session to appropriate between $100,000,000 and $200,000,000 to expand and speed up the $1,800,00,000 national defense program adopted earlier this year.

It will cost at least $100,000,000, officials explained, to finance the 100,000 increase in the Nation's armed forces which Mr. Roosevelt ordered last week. Moreover, extra funds will be required to accelerate some of the munitions, aircraft and other procurement programs which Congress approved for the War Department.

Whether these and other anticipated increases in Government expenditures will cause a rise in the Treasury deficit, however, was a moot question.

Secretary of the Treasury Morgenthau revealed that a study was being made to ascertain whether, as a result of improved business and employment prospects, a substantial increase in tax revenue may be expected, and whether savings may be effected in farm parity payments, relief outlays and some other items.

May Save 220 Million

He said he did not know the answer. But he pointed out that the rise in farm prices might save the Government a substantial part of the $220,000,000 which, it had been estimated, would have to be paid to farmers in parity benefits.

Both he and Budget Director Harold D. Smith, he said, are making broad budget surveys to present to the President.

Murphy agreed with other Administration officials that food prices, on the whole, are not too high. There were some examples of profiteering, he said, immediately after the war broke out, but he did not think "price gouging" was prevalent now.

The proposed profiteering legislation, Murphy explained, has been drawn with a view to avoiding the mistakes made in the 1917 food control act, which was held unconstitutional by the Supreme Court in 1921.

Would Not Control Prices

The legislation, he intimated, would not attempt to fix prices, but would delegate authority to the Chief Executive to control prices within a certain range.

"What we have had in mind," he said, "has been to help economic laws to function in cases where they have been hindered. Our object is to help business recovery, not to thwart it."

The 1917 food control act merely made it unlawful for any person willfully to charge "unreasonable" prices for the necessities of life.

The Supreme Court threw the act out because it said "no ascertainable standard of guilt" was set up. There were no standards by which the courts could determine what prices were reasonable and what were not.

The Gallup Poll

By Dr. George Gallup

Director American Institute of Public Opinion

Questions facing the people of the United States as a result of the war in Europe probably exceed in seriousness anything the American public has faced since 1918. To see what the people themselves believe their best interests to be, the American Institute of Public Opinion is conducting a series of Nation-wide surveys. Not available in 1914, the new science of public opinion measurement will provide leaders of public opinion and the people themselves with impartial information.

Princeton, N. J., Sept. 14.—Just as in 1914, the British blockade of Germany and the threat of unrestricted submarine warfare by the German navy raise vital questions for the American people regarding the use of the seas by American merchant ships and regarding United States citizens who want to travel abroad.

Unlike 1914, however, the American public is anxious at the outset to restrict American travel on the ships of belligerents and to keep United States vessels away from the blockade zones. Not to be interpreted as an indication of weakness or unwillingness to defend American rights under international law, the public's attitude is one more expression of the strong desire in most American minds to stay out of the present European war.

GEORGE GALLUP

To measure the public's views on these questions at the outset of the war, the American Institute of Public Opinion has just completed a Nation-wide fact-finding survey among men and women voters in every State and in every major occupation group—including wheat farmers and white collar workers, Northerners and Southerners, those who are old enough to remember the last war and those who have just come of age. Interviews were obtained from the various groups in proportion to the way they make up the 45,000,000 voting population.

The results of the survey show:

1. The overwhelming majority of American voters (82 per cent) think Americans should stay off British, French, Polish or German ships. Though much of the interviewing in the survey had been completed before Americans received word of the sinking of the Athenia, the comments of voters in all parts of the country show they have not forgotten the Lusitania and the way its torpedoing inflamed American sentiment.

2. An equally large majority of voters (84 per cent) say that American ships should not be permitted to carry goods into the zones of war. This would not prevent American ships from carrying cargoes to Latin America, the Orient and other waters, nor would it, of course, prevent American companies from selling goods to European countries provided they carried them away in their own ships—the essence of the "cash and carry" plan.

Whether justified or not, American apprehensions on both points clearly reflect the neutrality discussions of the past seven or eight years, and represent a triumph for the framers of neutrality laws since 1935.

The Institute's actual questions were:

1. "Should the United States allow its citizens to travel on ships of countries which are now at war?"

2. "Should our Government allow American ships to carry goods anywhere, or should our ships be kept out of war zones?"

The replies underline the American desire for keeping out of the present war:

1. Keep Americans off non-neutral ships	
Yes	82%
Opposed	18%
2. Keep American ships out of war zones	
Yes	84%
Opposed	16%

Surprisingly positive were most Americans on the two questions. Only 4 per cent said they were undecided or without opinions on the first question, only 6 per cent on the second question.

Under existing neutrality statutes President Roosevelt has already banned travel on the ships of the British and other belligerents. Any move to alter this restriction in the next session of Congress would undoubtedly meet strong public opposition.

On the question of the rights of American ships, however, there may be a bitter argument ahead.

In 1914, American shippers proceeded to deliver goods to both sides and stoutly protested some of the contraband rulings of Great Britain. By 1916, wheat growers, steel makers, shippers and others were insisting on "the freedom of the seas" for American ships, as well as American cargoes.

American relations with Britain became severely strained.

Whether the same strong demands will develop in coming months depends on many factors—what the British and Germans do with neutral shipping, what Congress does with the present neutrality legislation, and so forth. At the outset, however, in September, 1939, the Institute survey shows that the American public is not demanding "freedom of the seas," fearing that it means "involvement in Europe's war."

The sectional votes on the questions are:

Keep Americans off non-neutral ships?	Yes.	No.
New England	84%	16%
Mid-Atlantic	81	19
East Central	86	14
West Central	82	18
South	84	16
West	78	22

Keep American ships out of war zones?	Yes.	No.
New England	83%	17%
Mid-Atlantic	84	17
East Central	84	16
West Central	84	16
South	81	19
West	83	17

Public Would Bar U. S. Vessels in War Zones, Ban Travel on Belligerent Ships

Associated Press WIREPHOTO

A close-up drawing of the north flank of the Western Front where the French advance closing in on three sides of Saarbruecken (1) was reported to have forced the Germans into retreat. Heavy fighting was reported at Hornbach (2). The French drive reportedly had removed Saareguemines (3) from the range of German heavy artillery. A counter movement by German troops was reported opposite Strasbourg (4)

Payment Stopped On Spanish Notes

The Spanish Embassy has asked Washington police to make sure that no payment is made on $14,375 of Government note coupons, stolen two years ago from the first secretary of the then Loyalist Embassy and recently recovered in a San Diego bank, until ownership is established.

An embassy source indicated the notes might have been the property of the government, rather than of Dr. Don Enrique de la Casa, victim of the theft.

For quick results at the lowest cost, use Post Classified Ads.

Massachusetts Hugs Tradition

Boston, Sept. 14 (AP).—Gov. Saltonstall said today he would set November 30 as Thanksgiving Day in Massachusetts "unless something of a national character arose to make a change advisable."

President Roosevelt has chosen November 23 as Thanksgiving Day.

SPECIAL NOTICES

EASY To LEARN SHORTHAND at BOYD. Small Classes. Close Supervision. RAPID PROGRESS. TOUCH TYPING. Comptometer. Short and Complete Bookkeeping Courses. Spelling, English. Civil Service Training. Save Time—Work Months Earlier.
NEW Classes Now Starting
Position Guaranteed Graduates.
BOYD SCHOOL
1333 F (Est. 23 Yrs.) NA. 2346

Hickey-Freeman
CUSTOMIZED* CLOTHES

$55

Fine clothes get their styleful lines from careful designing, cutting and needling. Our Hickey-Freeman suits feel so comfortably soft on you . . . they drape in such an easy, natural, attractive way that we never have to sell a customer on Hickey-Freeman Clothes more than once. A grand collection awaits your inspection . . . at $55.

Tweed Suits	$60
Travelwear Suits	$85
Imported Worsteds	$75
Londoncire Suits	$85
Canterbury Suits	$95
Tweed Topcoats	$55
Felece Topcoats	$55
Glen Spray Topcoats	$65
Karajah Topcoats	$75
Couvert	$75
Llamando Topcoats	$78

GOLDHEIM'S
1409 H STREET

Here's just the case for those Back-to-Schoolers

$3.00

3 roomy pockets and zipper name-on without charge.

Just the case for those back-to-schoolers . . . made of split cowhide leather with three roomy partitioned pockets and zipper back pocket . . . steel rod under sturdy leather handle . . . extension lock . . . black or brown. Name-on, or initialed in gold, without charge. Others, up to $25.00.

Mail Orders Filled
Charge Accounts Invited

BECKERS
1314 F ST. N.W.

Post Advertising Brings Results!

ANNOUNCEMENT

New Fall Langrock Clothes

You are invited to come in for a "preview" of what the best-dressed men will wear this Fall!

The pride and satisfaction business, professional and college men have found in LANGROCK clothes since 1896 has made this label accepted as a standard.

When you consider the long and esteemed life of a LANGROCK hand-tailored suit or topcoat, you'll find IT PAYS TO BE LABEL MINDED.

$45 and Up

Other Suits From $35

French, Shriner & Urner Shoes . . . $8.75 to $15
Fall and Winter Models

New Charge Accounts Cordially Invited

SALTZ
Bros. Inc.
Fine Apparel for Gentlemen
1341 F STREET, N. W.

CASCADE
Mellow as Moonlight

Have you found a whiskey to your taste? The ONE whiskey for you?

Next time, ask for Cascade—a whiskey of exceptional smoothness and agreeable flavor, made by the famous Dickel formula from the very life and vigor of the grain.

Perhaps CASCADE is "the ONE whiskey for you"!

Copr. 1939, Geo. A. Dickel Distilling Co., Inc., Lexington, Ky.

"FROM THE LIFE AND VIGOR OF THE GRAIN"

Dobbs presents
A Gay Deceiver in a Felt Hat
the
TWO-TIMER

Fashion Flash! Dobbs springs a new one—it's a heat-cheater. ✦ Regular crown, welted brim and full-width band; in extremely light felt and the result is: the new TWO-TIMER. ✦ It's the style you like, with the greatest degree of comfort under the sun. ✦ Available in popular colors, this new model is especially effective in the exclusive Dobbs "Willow".

$5 ...Extremely light but so expertly made that it has the look and stand-uppishness of a heavier hat. That's why we call it the TWO-TIMER.

Sidney West, Inc., 14th & G
EUGENE C. GOTT, *President*

Board Buys Several Plots For D. C. Parks

57 Acres Acquired Along Potomac Shore In Key Bridge Area

The National Capital Park and Planning Commission yesterday announced a series of land acquisitions for Washington's park and recreational system.

The purchase were:

Battery Ricketts, six acres on a ridge in the southeast section, commanding a board outlook over the city. The site of an old Civil War battery is just west of Fort Stanton Park near Erie street southeast.

Fifty-seven acres along the District shore of the Potomac from Key Bridge to the District line, rendering almost complete the acquisition of land for Palisade Park. The land lies largely between the B. & O. tracks and the river.

40 Acres for Parkway

About 40 acres for Oxen Run Parkway in a strip from Second and Thirteenth streets between Valley and Mississippi avenues southeast. The area, for which the commission has ratified a condemnation award, makes possible a flood control project as well as a neighborhood park.

Four purchases, totaling about 12 acres, to straighten the boundaries of Anacostia Park.

Street frontage necessary to complete Barry Farms Playground on Nichols avenue between Sumner and Howard roads southeast.

The commission also toured areas which it will recommend for purchase next year. The locations were not revealed.

Yesterday's session, the first of the commission meetings in the current fiscal year, will be continued today, when prospective land purchases in Arlington County, Va., and Montgomery County, Md., will be considered, and plans for the National Guard Armory, to be built at the end of East Capitol street, will be discussed with the National Commission on Fine Arts.

Boulevard Zoning

Other topics for discussion, it was announced, will be zoning along the Mount Vernon Memorial Boulevard, the possibility of bringing to Washington the Columbian Fountain, relic of the Chicago Exhibition of 1893; current legislation affecting the commission, re-routing of the Mount Vernon highway around the Gravelly Point Airport, and studies of the proposed Navy Department building.

Tomorrow the commission will meet with Army Engineers to discuss development of the Washington Channel water front, and plans for a comprehensive survey of the city's entire water front area. It also will take up long-range plans for development of units in the city's recreational system.

Virginia-Bound Cars Only to Pass Over Key Bridge

Key Bridge will be open only to Virginia-bound motor traffic beginning Monday, Capt. H. C. Whitehurst, director of highways, announced yesterday.

Capt. Whitehurst refused to accede to a proposal of the Bureau of Public Roads that the bridge be closed to all traffic for two months.

Streetcars will continue to run both ways, subject to interference by trucks pouring concrete. The one-way rule for motor traffic will continue four to six weeks while paving progresses.

Before announcing the plan Capt. Whitehurst consulted John Paul Jones, of the Georgetown Merchants Association, and Fred N. Windridge, of the Rosslyn Business Men's Association, and obtained their approval.

3 Men Injured In Capital Area Traffic Accidents

Three men were injured in traffic accidents yesterday.

George E. Morrison, 39, a Lorton guard, suffered head cuts when his automobile was in collision with another at Fifteenth street and Constitution avenue. Anthony L. Lembeck, 23, of 616 Raleigh place southeast, driver of the other car, suffered minor cuts. oth were treated at Emergency Hospital.

James Washington, colored, 50, of 517 Mark alley southeast, had both legs broken when he was struck by an automobile on the Baltimore boulevard near Muirkirk, Md. He was brought to Casualty Hospital.

A reckless driving charge was placed against Albert L. Brewer, 37, of Dillon, S. C., who was released under $100 bond.

Rumania Reported Recalling Citizens

Berlin, Sept. 14 (INS).—The German radio tonight broadcast what purported to be information from Paris that the Rumanian Embassy there ordered all Rumanian residents of Paris, woh are of military age, to return to their country at once.

This coincided with German reports from Rumania telling of increased military preparations.

STEAK SETS
Of Beautifully Patterned Silver
Assorted Patterns, with Sterling Silver Handles and Stainless Steel Blades.
$3.50
Pie Knives to Match, $1.50
PHILLIPS
Jewelry
1423 H St. N.W.

Dramatic Aerial View of Big Blaze at Coney Island

Associated Press WIREPHOTO

Air view of the fire which razed 300 feet of the boardwalk at Coney Island yesterday. A fireworks explosion was believed to have set off the blaze, which spread quickly through the wooden buildings near the entrance to the park and caused approximately $200,000 damage

New Yorker Chosen District Welfare Aide

Mrs. Helen Martin To Fill Job Vacated By Miss May Hankins

The post of assistant director of the Public Assistance Division was filled yesterday by the District Commissioners with the appointment of Mrs. Helen Weir Martin, New York social worker of 17 years' experience.

Robert E. Bondy, director of public welfare, who does not take his oath until tomorrow, said Mrs. Martin had the unanimous indorsement of the welfare board and himself.

She will fill the vacancy created by the resignation last spring of Miss May O. Hankins, who quit along with Miss Alice M. Hill, director of the division, after an inquiry into District relief administration. Her salary will be $4,600.

A graduate of the University of Wisconsin in 1922, Mrs. Martin began her career in Des Moines and later obtained a master's degree from Smith College school of social work. She recently has been with the Manhattanville Play School, New York.. She has held 15 jobs in the last 17 years, and is 39 years old.

Today another relief job will be filled when Paul Edwards, formerly of New York, takes oath as District administrator of WPA, succeeding Commissioner George E. Allen.

British Nurse Slain by Nazis

Moraga, Calif., Sept. 14 (AP).—Dr. Henry J. Newsom received word today his sister, Dr. Florence Newsom, a British Red Cross worker, had been killed when a plane in which she was a passenger was shot down while flying over German lines toward Poland.

Dr. Florence was a member of a British volunteer Red Cross unit en route to Poland to help care for wounded Polish soldiers. The war office cable indicated all aboard the plane were killed.

$200,000 Fire Injures 11 at Coney Island

Steeplechase Park And Boardwalk Heavily Damaged

New York, Sept. 14 (AP).—A $200,000 fire destroyed part of Steeplechase Park and a section of the boardwalk at Coney Island today and resulted in injuries to two civilians and nine of scores of firemen who fought the blaze more than an hour before it was controlled.

A fireworks explosion burned a 15-year-old boy about the face.

Its cause undetermined, the fire swept through approximately 300 feet of boardwalk fronting the park, destroyed the flying turns concession, the entrance to the park. a portion of the steeplechase ride, and 16 smaller concessions, including several bath houses.

Because it is Coney's "Mardi Gras" time, the park was closed to the public during the day and was to have been opened at 6 p. m.

The steeplechase is a horse-on-a-rail ride over undulating track that encircles the 15-acre park.

The fire was discovered at 1:30 p. m. (Eastern standard time) and was brought under control at 2:45 p. m., only after five alarms had summoned 13 fire companies and two fireboats. Fire equipment poured 14,000 tons of water a minute into the battle to subdue the blaze.

A police seaplane with a two-way radio directed the firemen's battle, as dense smoke covered that section of Coney. Bathers and civilians gave a hand with hose lines.

The fireworks blast came soon after the fire started. A piece of flying pipe struck a fire lieutenant, lacerating his scalp, and a bystander was overcome by smoke.

Long Island University football players, in uniform, rushed from their practice 3 miles away to aid in policing the crowded area.

Elmer Neagle to Talk

Elmer F. Neagle, national president of the Rainbow Division Veterans, will speak at a meeting of the District chapter at 8 p. m. tomorrow at 1700 L street northwest.

40 and 8 Plans Party

Grande Voiture 174, 40 & 8, of the American Legion, will give a party tomorrow night at the Portner. Plans will be discussed for the Caucus Club car on the Legion Convention special train to the Chicago convention.

five dollars opens your own personal checking account

☆

no minimum balance required

at the city bank

an old-fashioned service plan

10th & Pa. Ave. N.W. 3401 Conn Ave. N.W.
3608 Ga. Ave. N.W. 8th and G Sts. S.E.
9th & Mass. Ave. N.W. 9th & E. Capitol Sts.

member federal deposit insurance corporation

A. S. BECK'S SCULPTURED SHOES

Pliant elastic suede that yields to every movement of your pretty feet and makes up into thrillingly beautiful shoes. Fashioned the A. S. Beck sculptured way, as if to a mould of your individual feet. All in rich velvet-black.

RINGLESS HOSIERY 49¢
HI-FASHION HANDBAGS 94¢

A·S·BECK Fifth Avenue SHOES

NEW YORK SALONS—5th AVENUE AT 47th AND AT 37th ST.
Newby Stores BALTIMORE RICHMOND
1315 F STREET, N.W.
Bet. 13th & 14th Sts.
In Chicago: A. S. Beck Shoes at 8 Cedar Stores
706 A. S. BECK STORES IN 40 CITIES

NOW—AT RALEIGH

Men! Last 2 Days to Save! Many Specials in Our After-Inventory Sale of Men's Furnishings

THIS IS A PARTIAL LIST! MANY MORE AT REMARKABLE SAVINGS!

$2 to $3 SHIRTS, fancies & some soiled whites, ½ Price
$2.50 SHIRTS, whites, fancies $1.45
$1 & $1.50 TIES, smart assortment 58c
$1.85 & $2.50 TIES, fine fabrics, many Fall patterns, 98c
75c & $1 SHORTS, woven fabrics, popular colors 58c
55c & 85c SHIRTS, SHORTS, whites, colors, patterns, 39c
$1 HOSE, pure silks, fine lisles, new patterns 38c
35c & 50c HANDKERCHIEFS, fancies ..... 4 for 99c
35c & 50c HOSE, fine lisle and rayon mixtures 38c
$2.50 & $3 PAJAMAS, popular fabrics, styles $1.89
$1.50 & $2.50 SPORTS SHIRTS, wanted styles 88c
$1 & $1.50 BELTS, sports styles, whites, fancies 55c
$5 ROBES, terry, seersucker, novelties $2.88
RALEIGH RAZOR BLADES, were 25c for 58c, 75 for $1

Broken lots, small quantities. All items subject to prior sale.

RALEIGH HABERDASHER
WASHINGTON'S FINEST MEN'S WEAR STORE 1310 F Street

Closing Out

Over 100 Karpen and Grand Rapids Sofas, Love Seats, Occasional and Easy Chairs and Living Room Suites

at 1/5 to 1/3 off

to make room for new shipments

GRAND RAPIDS MADE LIVING ROOM SUITE—SOFA AND CHAIR—SOFT DOWN SEATS AND BACKS—COTTON AND RAYON DAMASK—REDUCED TO $212

1 Chippendale style Sofa, blue cotton velvet, was $145, now $96.67
1 arpen Lounge Chair in gold cotton velvet, was $75, now $49.50
1 $117 Grand Rapids Love Seat, cotton and rayon damask, for $78.00
1 Ball and Claw-foot 18th Century Style Sofa, was $145, now $96.67
1 Grand Rapids made Lounge Chair, cotton and rayon damask, was $81.00, now $54.00
1 Grand Rapids made Love Seat, Sheraton Style, was $95, now $63.33
1 Sheraton type Sofa, green cotton and rayon damask, was $145, now $96.67
1 Sheraton style Arm Chair, Grand Rapids made, was $64.00, now $42.67
2 Solid Cuban Mahogany Open Arm Chairs, exquisitely carved, $145, now $62.50
1 Two-piece Karpen Suite . . . Sofa and Arm Chair . . . was $269.00, now $179.33
1 $325 Karpen Living Room Suite in Mohair . . . Sofa and Chair, now $216.67
2 Karpen 18th Century type sofa, brown cotton velvet, was $167.50, now $119.75

One-of-a-Kind So Come Early

Many Others Not Listed Above

MAYER & CO.

Seventh Street Between D and E

HOUSE OF LIFETIME FURNITURE

Embargo Nazi Aid, Says Darr, Asking Repeal

District Bar Head Applauded by Central Business Association

Sefton Darr, president of the District Bar Association, yesterday called for removal of the arms embargo to permit France and England to purchase war supplies on a cash-and-carry basis. His plea was applauded by members of the Central Business Association at their luncheon meeting in the New Colonial Hotel.

Darr predicted that "the Democracies are going to be compelled to rely upon the United States for a great part of their war material replacements if the conflict lasts for any great length of time."

While "every true American fervently hopes and prays that we may stay absolutely out of this conflict," Darr said, the arms embargo is substantial aid to Germany without guaranteeing that the United States can keep out. He said that a German victory would be "a calamity to Europe," and "a potential source of great danger to us and our security."

"It is my considered judgment that in every possible way, short of our actual participation in war and the extension of large credits we should assist these great democracies (England and France) and lovers of liberty and freedom, if for no other reason than our own future safety and protection," Darr said. "Certainly we should do nothing which would even directly assist Hitler and his mad regime to victory."

British Tell How Army Drew First Blood on the Sea

London, Sept. 14 (AP).—A story of how the British army captured the first German ship of the war was disclosed today.

The seizure was announced as made by a battalion of territorials—corresponding to United States National Guardsmen—which was stationed at a London dock.

The ship was unloading cargo when a captain of the territorials heard Prime Minister Chamberlain's words: "We are in a state of war with Germany" over the radio September 3.

With fixed bayonets the territorials boarded the craft and put her captain and crew under guard. A few hours later the ship began sinking and investigation showed her seacocks had been opened.

The territorial captain ordered the ship's master on deck and made him tell how to close them. The sinking was stopped, but a short time later fire broke out on the ship. It was extinguished and the captain and crew were marched off to jail.

American Club In Paris Cheers Poland's Envoy

Copyright by New York Times.

Paris, Sept. 14.—Polish Ambassador Jules Lukasiewicz was cheered and applauded by the American Club in Paris when as speaker at a luncheon today he proclaimed Poland's resolve to "fight for her independence and for the liberty and honor of humanity until there is complete victory."

Max Shoop, president of the club, said that because the United States is neutral U. S. Ambassador Bullitt, who was present, would not speak. Shoop said, however, that he felt certain he was interpreting the sentiments of the members of the club when he said that they realized the war, now in progress, was a "war of principle against international violence and gangsterism."

John T. Lambert, The Writer, Dies Of Heart Attack

Brookline, Mass., Sept. 14 (U.P.)—John T. Lambert, 54, former publisher of the Washington Times and leading political writer for the Hearst newspapers during the Coolidge Administration, died tonight of a heart attack suffered while playing golf.

A native of Portsmouth, N. H., Lambert was executive vice president of Suffolk Downs race track, having resigned as associate editor of the Boston American last year.

Lambert began his newspaper career as a political and editorial writer for the American and became a close friend of Calvin Coolidge, then Governor. When Mr. Coolidge was elected Vice President, Lambert was transferred to Washington as head of the Cosmopolitan News Service and Universal News Service.

He was a member of the Gridiron Club and at one time was president of the White House Correspondents Association.

Lambert is survived by his widow, Mrs. Anna Lambert.

Step Out With a STETSON

$5.00

You can't go wrong. Every style and color is right.

Playboy, Holt, Aikins, Claridge models in Sky Gray, Blue Steel, Mint and Cambridge mix.

Levitan's

Men's Wear

3844 14th St. N.W.

U. S. Ships Are Safe, Edison Believes

By John G. Norris

Acting Secretary of the Navy Edison declared yesterday that any belligerent that torpedoes an American ship is taking "a very long chance."

He made the statement when questioned as to the Administration decision not to send warships to convoy American refugees home from Europe. Explaining that officials felt that by painting large American flags on the ships and sending them on regular sea lanes they would be safer than if convoyed, he added:

"If Germany or some other belligerent torpedoes our ships in spite of these precautions, they are taking a very long chance. We feel they will not do it. If it doesn't work, then we'll have to try some other way."

Edison revealed that the Navy had investigated a report that a belligerent airplane had been seen in American waters, and found that "it had a right to be there." He declared the Atlantic coast patrol set up last week to enforce neutrality was "taking very seriously all reports of belligerent planes, ships or submarines being sighted.

"Everybody is going to see lots of things for a while," he added, "but we are going to run them all down."

Earlier, naval officials revealed that 40 of the 110 destroyers laid up at Philadelphia and San Diego are to be placed in commission for use in the Atlantic Coast neutrality patrol. Some of the vessels are in such shape that they can be put into active service within a few weeks, it was said, while others will take nearly six months.

Edison said the Navy did not intend to ask Congress for more money during the special session to meet next week. He said it didn't want to "muddy the waters" in view of the President's desire to limit the session to consideration of neutrality legislation. Steps have already been taken to speed up the shipbuilding program wherever possible, he declared, with three 8-hour shifts in effect when advisable. As a result, some ships will be completed six months sooner than expected, he added.

The destroyers to be recommissioned include:

Gilmer, Ellis, Dupont, Bernandou, Cole, McCormick, Overton, Sturtevant, Bainbridge, Greer, Tarbell, Yarnall, Upshur, Lawence, Sands, Macleish, King, Humphreys, Biddle, Blakeley, Barney, Breckinridge, Crowninshield, Hale, Buchanan, Aaron Ward, Dallas, Lea, Kane, Brooks, Fox, Hatfield, Evans, Philip, Wicks' Twiggs, Gamble, Ramsay, Montgomery and Breese.

Kansas City Confiscates 800 Slot Machines

Kansas City, Sept. 14 (AP).—More than 800 slot machines and 10,000 punchboards were confiscated by police today in the biggest roundup of gambling paraphernalia in Kansas City history.

Moving vans, police trucks and police cars followed the raiding squads, hauling the equipment to headquarters.

Kennedy's Son Sails On British Ship for U. S.

London, Sept. 14 (U.P.).—Joseph Kennedy, jr., eldest son of the United States Ambassador, sailed for New York today aboard a British liner to resume his law studies at Harvard.

RUGS CARPETS

A New Idea in Retailing to Bring

LOWEST PRICES

Due to our suburban location and low overhead expense we offer you five nationally advertised lines of rugs and carpets at lowest prices.

WOODRIDGE

Rug & Carpet Co., Inc.

Thos. A. Bogan

3115 R. I. Ave. N.E. DUpont 3939

Open Evenings Until Nine

It's a Business Asset

—to identify yourself as a depositor in the Second National Bank. Our two convenient offices and complete banking service are at your disposal.

The Second National Bank

OF WASHINGTON

1333 G St. N.W. 509 Seventh St. N.W.

Organized 1872

MEMBER FEDERAL DEPOSIT INSURANCE CORPORATION

Every SANITARY a Community Bargain Center

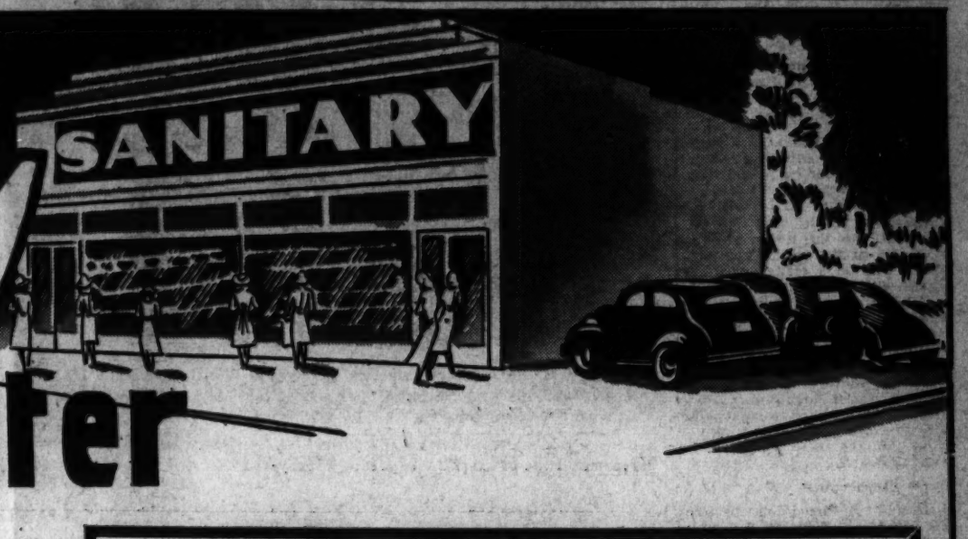

Typical Sanitary Savings

CHERRIES	SOUR PIE	2	No. 2 cans	19c
CRISCO			3-lb. can	44c
CHEESE	LONGHORN		lb.	17c
FLOUR	Aunt Jemima PANCAKE	2	pkgs.	19c
TOMATOES			No. 2 can	5c
CAMPBELL'S	Tomato Juice	3	20-oz. cans	23c
PEAS	Standard Quality	4	No. 2 cans	25c
PANCAKE FLOUR			pkg.	5c
APPLE	SAUCE	4	17-oz. cans	19c
PINEAPPLE	DOLE OR DEL MONTE		No 2½ can	15c
NIBLETS	DEL MAIZ		can	10c
TUNA	DEL MONTE	2	7-oz. cans	27c
WELCH	GRAPE JUICE		quart bot.	34c
SUNSWEET	PRUNE JUICE		quart bot.	16c
PEARS	DEL MONTE		No. 2½ can	16c
QUAKER	OATS	2	pkgs.	15c
PUFFED	RICE	2	pkgs.	17c
ARGO	RED SALMON		1-lb. can	18c
WHITE STAR	TUNA FISH		7-oz. can	15c
KRAFT'S	American, Pimiento or Velveeta		½-lb. pkg.	12c
B & M	BAKED BEANS		28-oz. jar	15c
SUPER SUDS			large blue box	18c
RINSO			large box	18c
IVORY SOAP			large bar	8c
SOAP	FELS NAPTHA	10	bars	39c
SANKA	COFFEE		lb.	34c
WHEATIES		2	pkgs.	19c
POSTTOASTIES		2	pkgs.	11c
RED HEART	DOG FOOD	3	cans	25c
STOKELY	TOMATO JUICE	3	23-oz. cans	25c

2 lbs. 25c

Next to Its Mellow Freshness . . You'll Like Its Economy Best

AIRWAY COFFEE

LUX	FLAKES	12½-oz. pkg.	21c
OXYDOL		lge. pkg.	18c
CAMAY	TOILET SOAP	cake	5c
RITZ	CRACKERS	pkg.	20c
IVORY	FLAKES	lge. pkg.	19c
IVORY	SNOW	lge. box	19c
P & G	LAUNDRY SOAP	cake	3c

Prices are for the District of Columbia until the close of business Saturday, Sept. 16, 1939. Due to the Maryland and Virginia unfair trade practice acts some prices are higher in those States. NO SALES TO DEALERS.

LEG O'LAMB

The same juicy, fine-flavored lamb you always get at our markets. And a splendid value at this price.

lb. 23c

Rib Lamb Chops . . lb. 39c

Chuck Roast	Neck Cut	lb. 17c
Chuck Roast	Center Cut	lb. 19c
Standard Bacon		lb. 19c
Vogt's Ready to Serve Hams	Whole or Hock End	lb. 27c
Sanico Hams	Whole or Hock End	lb. 27c
Sanico Bacon		lb. 27c
Sliced American Cheese		¼ lb. 7c
Sliced Pimento Cheese		¼ lb. 7c
Canadian Bacon		½ lb. 21c
American Cheese		2-lb. box 43c

Freshly Killed

SANICO FRYING CHICKEN

Raised especially for table use by chicken experts. Freshly killed in Washington.

Whole Chicken lb. 29c

Fresh Baking CHICKENS

First arrival of the season. You'll find them plump, tender and truly delicious.

lb. 29c

It's **APPLE TIME!**

There isn't a better food value in our stores today than apples. The crop this year is above normal in both quantity and quality. So we say, eat apples . . . eat plenty of apples. There's nothing more healthful . . . nothing more economical.

Grimes Golden Apples	3 lbs. 10c
McIntosh Apples	3 lbs. 10c
Rambo or Smokehouse	3 lbs. 14c
Delicious Apples	lb. 5c
Crisp Celery	stalk 5c
Home Grown Cucumbers	2 for 5c
Tokay Grapes	lb. 5c

BANANAS Firm—Ripe 4 lbs. 15c

SWEET POTATOES Fancy Maryland Gold Sweets 3 lbs. 10c

Julia Lee Wright's

BREAD DATED

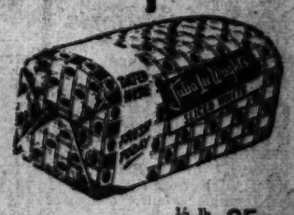

1-lb. Loaf 9c

Canterbury Tea	½ lb. pkg.	25c
Su-Purb Soap	pkg.	18c
Castle Crest Peaches	2 No. 2½ cans	25c
Grapefruit Juice	Silver Nip Unsweetened	No. 2 can 5c
Krispy Crackers	1 lb. pkg.	16c
Green Giant Peas	2 17 oz. cans	27c
French's Mustard	9 oz. jar	10c
French's Bird Seed	pkg.	12c
French's Bird Gravel	pkg.	8c
French's Worcestershire Sauce	5 oz. bot.	14c
Lee & Perrins Sauce	5 oz. bot.	27c
Argo Corn Starch	1 lb. pkg.	8c

Fruit Bowl 1¢ when you buy SPARKLING CRYSTAL OR ROSE 1 large package *Chipso* BOTH FOR 19c

FOOD STORES **SANITARY** FOOD STORES

SANITARY GROCERY COMPANY INC.

U. S. Course Up To Belligerents, Baruch Says

Financier Dines With President; Warns On Profiteering

Bernard M. Baruch, New York financier, declared after a conference with President Roosevelt yesterday that whether this country remains out of the European war was a question for the belligerents to decide.

Baruch was the President's luncheon guest. Emerging from the White House, he said:

"I want to stay out of the war until the very life of the Nation has been threatened, and it hasn't been threatened as yet.

Warns on Profiteering

"But it is impossible to anticipate acts by nations untelligent enough to engage in war which may kill millions of men, women and children."

He warned that this country should refrain from trying to obtain too high prices for foods sold aboard in the war period.

"You can put this in your pipe and smoke it," he told reporters. "If we get into this war nobody will make the profits he thinks he will. There will be a ceiling on prices. Taxes will be raised and industry will be conscripted as well as man power.

"If anybody thinks they can make a profit out of war, they're crazy."

The tall, white-haired financier, who was chairman of the War Industries Board during the greater part of 1918, declined to say whether the President had asked him to serve on the new National Resources Board.

Urges Preparedness

He said "the first thing this country has got to consider is that its armed forces be adequately prepared. Then you have a voice for war and a voice for peace."

It would have a bad effect on American economy if all trade with belligerents is cut off, he said, since it would "make everybody leery of doing busines with a country which, as soon as they got into trouble, would stop trading with them."

Baruch has advocated enactment of the Administration's cash and carry proposal.

Goebbels Drops Out of Sight, Brussels Hears

London, Sept. 15 (Friday) (INS).—Dr. Paul Joseph Goebbels, chief of Adolf Hitler's vast propaganda machine and hitherto Nazidom's No. 3 man, has disappeared from public life in Germany, according to Belgian press reports cited in a Reuter's dispatch from Brussels today.

The Berlin correspondent of a Belgian news agency reported that there is "increasing comment" in the German capital over the fact.

The mystery of his disappearance recalled the rumors of a few months ago to the effect that Goebbels had fallen in disfavor with Hitler because he became involved in an entanglement concerning a Czechoslovakian actress. At that time he was reported to have gone to a hospital suffering from a beating purportedly inflicted on him by friends of the actress' imprisoned husband.

Polish Gold Fund Reported Removed

London (Friday), Sept. 15 (INS).—The Moscow radio this morning, according to Reuter's News Agency, broadcast a statement saying the gold bullion of the Bank of Poland has been moved into Rumania.

A high Polish official went to Cernauti, Rumania, near the Polish frontier, to arrange for the transfer, Reuter's quoted the Soviet radio.

Baruch and Son Visit President

Harris & Swing

Bernard M. Baruch, who headed the World War Industries Board, and his son, Bernard M. Baruch, jr. (left), lunched with President Roosevelt at the White House yesterday

Spare Civilians, Pope Pleads

ITALY, from Page 1.

will, however, strive to abbreviate the conflict and if that could not be achieved do his utmost to prevent it from degenerating into a universal conflagration.

There could not be doubt of the depth of his hopes and sorrow as, seated in his throne, he spoke to the ambassador in the presence of his court. What, he said, people have dreaded since the end of the World War had become reality—a "readily incommensuable catastrophe," no one, he continued could estimate the potential horrors inherent in the present conflict, nor how far it would spread and the complications it would lead to.

The Pope praised King Leopold's efforts for peace.

Recalling steps in behalf of peace, the Pope said, up to the last moment before the outbreak of war he had not omitted to do all he could by praying and public exhortations. He reiterated confidential steps to warn leaders of the danger and to induce them to "loyal peaceful negotiations on the bases of justice and love which only are solid and lasting."

While expressing determination to continue his work for peace whenever the opportunity may present itself, the Pope turned his thoughts to the civilian population of the belligerent countries and urged that "the life, property, honor and religious feelings of inhabitants in conquered territories be respected, that prisoners of war will not be treated inhumanely, that they receive the comforts of religion, and that no use be made of poison or asphyxiating gasses."

Japan Urges Defense Change For Shanghai

Requests Revision in Joint Plans; U. S. Represented at Talks

By Victor Keen

Copyright, 1939, by N. Y. Herald-Tribune.

Shanghai, Sept. 14.—Japanese naval authorities today requested a revision of the existing international joint defense plans prevailing in the Shanghai International Settlement at a meeting of the defense committee held in the headquarters of the Japanese special naval landing party. Col. Joseph C. Fegan, commander of the Fourth Regiment, United States Marines, represented the United States.

The present joint defense plan, which was adopted in 1931 and modified in 1934, provides for the guarding of the International Settlement against any enemy operating in the surrounding areas. According to its provisions the Shanghai Volunteer Corps and forces of the United States, Japan, Great Britain and Italy each had designated defense sectors.

The Japanese in proposing a revision of the present defense plan maintained that the present scheme did not conform to the existing state of affairs. The Japanese did not offer any concrete changes, but asked the various commanders to consider the proposal for a revision and to hold another meeting at which the Japanese would submit a draft plan of revision as a basis for discussion.

Commanders attending the meeting today agreed to consider the revision proposal, but gave no promise of the adoption of any specified changes.

Gen. Goering Visits Town on Frontier

Berlin, Sept. 14 (INS).—Field Marshal Goering paid a surprise visit late this afternoon to the upper Silesian frontier town of Gledwitz, it was revealed in Berlin tonight.

Polish Port of Gdynia Surrenders, Berlin Says

By International News Service

Berlin, Sept. 14.—German troops tonight occupied the Polish seaport of Gdynia following its surrender, while motorized Nazi contingents moved rapidly through southern Poland toward the Soviet frontier.

The surrender of Gdynia gave Hitler one of his biggest single victories yet achieved since the hostilities opened. It yielded to Germany Poland's only outlet to the sea, on which the Poles spent between $200,000,000 and $300,000,000 for fortifications and harbor facilities in the last 15 years.

It gave the German navy an unbroken Baltic coastline all the way from the Kiel Canal to Lithuania for bases of operations.

After the fall of Gdynia, 19 miles northwest of Danzig, a few Polish units continued to resist desperately in a narrow seacoast stretch around Oxhoeft, a few miles to the north. But German troops were said to be "mopping up" these units.

Gdynia was formally surrendered by Mayor Skupien to Gen. Eberhardt, commander of the Danzig German troops stationed just north of Zoppot, following a sea, land and air siege of nearly two weeks.

The mayor and a committee of Gdynia's leading citizens followed a Polish courier to Gen. L. Eberhardt's headquarters and officially signed over the city at 8:10 o'clock Thursday morning (3:10 a. m., E. D. T.) German troops immediately entered the city after the German commander warned the populace that any hostile acts against the conquerors would be punished by courtmartial. The mayor and his committee of 100 were held as hostages.

Gen. Eberhardt reported to Berlin that the costly docks, warehouses, buildings, houses and transport lines of Gdynia were "very little damaged" by the hostilities. It was further alleged that many armed civilians were found and disarmed in the city and that Polish posters were discovered, saying:

"We will defend Gdynia to the last breath."

gator glamour . Walk-Over

● Alligator's all a-glitter over your instep! Glossy scales that slim your foot, flexing with every movement. The TRYLON, perfect for suit-wear and later beneath your fur-trimmed coat. Brown alligator calf.

$6.85

WOLF'S WALK-OVER

929 F St. N.W.

WOODWARD & LOTHROP

10TH 11TH F AND G STREETS — PHONE DISTRICT 5300

Give Your Watch a Vacation, Too

with a complete reconditioning treatment

Now that you are back from your vacation you will want your watch to be in tune with the times. Leave it with us for a brief rest and check-up. Our experts will give it the thorough going-over it needs and return it to you in tip-top condition.

WATCH AND JEWELRY REPAIR DESK, FIRST FLOOR

WOODWARD & LOTHROP

10TH 11TH F AND G STREETS — PHONE DISTRICT 5300

Plan a whole wardrobe of

"Rograin" Roman Stripe Silk Hosiery

The original reverse-knit hose . . . made inside out for that flattering dull finish. Snap resistant and reinforced at points of strain. In all the new warm colors for Fall. Sizes 8½ to 10½. $1.35

3 pairs $3.90

HOSIERY, AISLE 19, FIRST FLOOR

HOTEL McALPIN

"A Great Hotel"

IN NEW YORK

Things are booming here — and here is where the "Big Men" of business stay when in New York. Everything is "as they like it". Good, fast service, up-to-date, pleasant rooms, a perfect "heart of the City" location and rates which are sympathetic to the expense account.

SPACIOUS, NEWLY DECORATED ROOMS WITH PRIVATE BATH from $3 SINGLE, $4.50 DOUBLE

BROADWAY AT 34th ST.

ONE SHORT BLOCK FROM THE EMPIRE STATE BUILDING AND PENNSYLVANIA R. R. STATION

Under KNOTT Management
JOHN J. WOELFLE, Manager

To New York WORLD'S FAIR

B&O Bargain FARES

$7.50 ROUND TRIP	10-DAY LIMIT . . . Leave Friday or Saturday (Union Sta. 1:30 P. M. or 3:45 P. M.). Return on any train within 10 days. Good in coaches only.
$5.85 ROUND TRIP	EVERY WEEK-END . . . Leave Friday or Saturday. Return Saturday or Sunday evening or midnight. Good in coaches only on specified trains.
$4.95 ROUND TRIP	ONE-DAY LIMIT . . . Every weekday except Holidays. Good on specified trains in coaches only.
$9.65 ROUND TRIP	60-DAY LIMIT . . . On sale daily. Good on all trains in coaches only.

"Don't fail to see the spectacular Railroad Exhibit"

For Descriptive Folder, Phone District 5300

BALTIMORE & OHIO Railroad

Rejuvenate your Summer-weary skin with

Daggett & Ramsdell's Golden Facial Treatment

Special $1 *regular $2 combination*

End of Summer is the signal for you to do something for skin left dry and lifeless by Summer sun and wind. The Golden cleansing cream and Perfect tissue cream you know so well are just the thing. Both packed together for the price you would usually pay for one.

TOILETRIES, AISLE 12, FIRST FLOOR

WOODWARD & LOTHROP

Enjoy Complete Home Entertainment with

1940 RCA-Victor Radios

Enjoy the music you want when you want it—and the programs of your choice—with these 1940 RCA-Victor Radios styled for beauty, purse and purpose. Both these models can be used with RCA-Victor Record Players—there are even plug-in connections for the RCA-Victor Television Attachment.

RCA-Victor K-80—eight-tube console offers domestic and foreign reception, police, amateur, aviation calls. Built-in antenna . . $69.95

RCA-Victor Table Model T-55—with standard reception, police calls. Push-bottom tuning. Built-in antenna $24.95

Liberal Trade-in Allowance

RADIOS AND VICTROLAS, FOURTH FLOOR

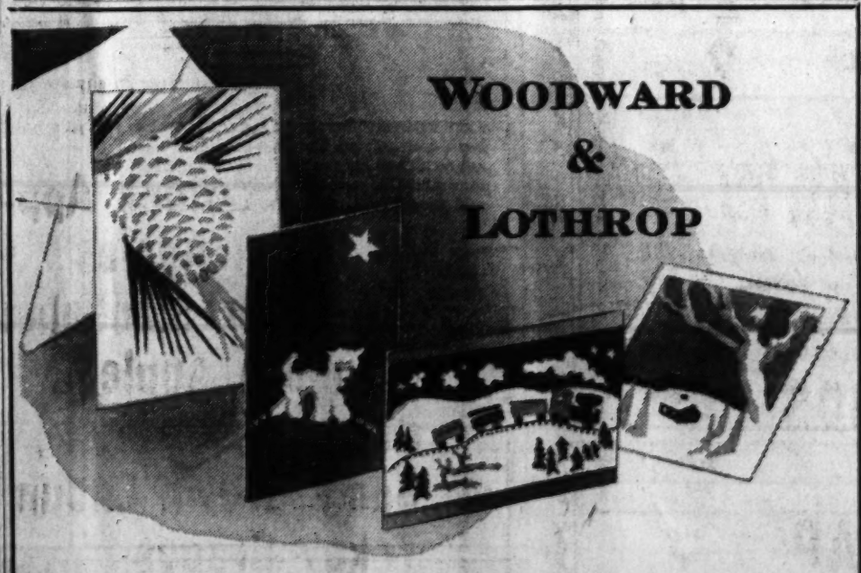

WOODWARD & LOTHROP

Now Is the Time to Buy Personal Christmas Cards

—you save yourself worry—and 10%

Even before the frost is on the pumpkin, you who are haunted by memories of previous flurried and unsatisfactory selections do well to hurry to Woodward & Lothrop to make your choices now. And you feel Christmas nearer, as you choose—with plenty of elbow room—just the right card from our gala collection from American and European studios. With your name—engraved, or appropriately printed if the card is less formal—the greeting is so individually yours. And it is nice to pocket the saving to buy more gifts.

ENGRAVING ROOM, FIRST FLOOR

WOODWARD & LOTHROP

10TH 11TH F AND G STREETS — PHONE DISTRICT 5300

"do not" let glowing tan fade

cautions HELENA RUBINSTEIN

It happens to the best of us . . . that awful awakening some September morn. Suddenly we know Summer's tan has grown stale and colors of new clothes were designed for Winter's clearer skin tones. Do we wail and weep? Not we . . . We know Helena Rubinstein's easy-to-do, quick-in-result remedy. "PASTEURIZED" BLEACHING CREAM does just what the name says . . . but gently . . . $1 SKIN CLEARING CREAM performs little miracles in lightening freckles and making the skin feel young and renewed . . . each day . . . freed from its faded coat of tan . . . $1. SKIN TONING LOTION is the final fillip and you are ready to make up . . . $1.25. YOUTHIFYING TISSUE CREAM acts like a cooling drink to thirsty sun-dried skins each night, helps to banish "sun squint" . . . $1.

TOILETRIES, AISLE 12, FIRST FLOOR

Czechs Honor Masaryk at Embassy Here

Col. Hurban Recalls Founder Foresaw Present Difficulties

The red, white and blue banner of Czecho-Slovakia rippled over Massachusetts avenue yesterday as an unconquered legation honored the memory of Thomas Garrigue Masaryk.

Founder and first president of the Czecho-Slovak state, Dr. Masaryk died September 14, 1937. The anniversary brought his country's colors to the legation staff for the first time in 1939, a year that has marked the subjugation of Czecho-Slovakia and outbreak of a new European war.

The anniversary will be marked even more quietly in Czecho-Slovakia than in Washington, Col. Vladimir Hurban, Czech Minister to the United States, said yesterday.

Flowers Barred from Grave

"I know there will be many who want to take flowers to the grave at Lany, near Prague," he said, "but I don't believe the Gestapo will let them. The German persecution of our people is unbelievably cruel."

Col. Hurban, a close friend and collaborator of Masaryk, related that the "father of his country," in the last few weeks of his life, saw clearly the dangers hemming in Czecho-Slovakia.

The 87-year-old statesman spent much of the summer of 1937 in "very careful study of Hitler's book, 'Mein Kampf,'" according to the Minister.

Hurban Quotes Masaryk

Col. Hurban, who visited the retired "President-Liberator" in July, 1937, remembers that Masaryk "understood perfectly the danger in Hitler's doctrine—not so much to Czecho-Slovakia as to all mankind."

"He saw the inconsistency and immorality in 'Mein Kampf,' and he often expressed the wish that leaders of every country should read the book," the envoy said.

Col. Hurban's father was a close friend of Masaryk, the Minister recalled. The two men "became antagonists over the Russian question—my father being rather conservative and believing that Czarist Russia would liberate the western Slavs—but before my father's death, when he knew I was working with Masaryk in Washington, they were reconciled."

"We Told You," He Says

The Czech diplomat plainly prefers reminiscence of Masaryk to discussion of Europe's present affliction. His reaction to the Europe of 1939 could be summed up in three words, "We told you," Col. Hurban said. He hastily added, however, that "reproaches can accomplish nothing now."

Czech legions now fighting in Poland and in formation on the Western Front cannot draw on as large manpower reserves as their famous predecessors of 1914-18, he pointed out, since the men of Bohemia, Moravia and Slovakia will not be placed in the German army and given a chance to go over to the Allies.

The legions of the present war are being mobilized rather than recruited, Col. Hurban said. Czecho-Slovakia, still accorded de jure recognition as an independent government by the United States and other nations, has the power to order its nationals abroad to report for active service, he explained.

Museum Exhibit Here to Honor Schumann-Heink

An exhibit recalling the musical and patriotic career of the late Mme. Ernestine Schumann-Heink, is being shown at the National Museum this month, Smithsonian Institution officials said yesterday.

Mme. Schumann-Heink, a leading opera and concert singer, was active in the sale of Liberty bonds in the World War, and in 1928 she deeded her estate near San Diego to disabled veterans. Of her five sons, one died in action with the German army, and one of four who served with the American Army was killed.

In the exhibit are honors conferred on the singer by leaders of many nations.

SURE, this kid is ready to eat. So watch your child . . . the way he acts and eats at mealtime.

It is not necessary to suggest that strength . . . good health . . . and endurance leans heavily on a keen appetite.

S.S.S. Tonic is great for whetting the appetite and in helping build sturdy health. Further, it helps change weak blood cells to strong ones . . . a *very important step back to health.*

If you need such a tonic, try S.S.S. and we believe that you, like thousands of others, will be enthusiastic in praise of it for its part in making you *"feel like yourself again."*

At all drug stores in two sizes. The larger size represents a saving. © S.S.S. Co.

SSS Tonic Appetizer Stomachic

20 Polish Divisions Are Reported Destroyed; Warsaw Girdled, Fighting Moves to Swamps

POLISH, from Page 1.

every war and every peace treaty in recent years, again was turned into a bloody battlefield today as Polish troops began slowly to fall back across southeastern Poland under the terrific pressure of a slashing German attack.

German assault units claimed to have cut the main highway between Lublin and Lwow, thus beginning amputation of the Ukraine from the rest of unconquered Poland while German-Slovak motorized columns opened a direct attack on Lwow.

Lublin is about 100 miles southeast of Warsaw and Lwow about 225 in the same direction.

Despite disorganization resulting from repeated terrific bombings, Lwow's Polish defenders claimed to have beaten off a motorized attack. They were reported continuing to "dig in" in emulation of their countrymen's heroic defense of Warsaw, where the first heavy autumnal rains were reported to have fallen, much to the joy of the city's defenders who felt the rain would bog down Germany's motorized forces.

Claims Warsaw Is Encircled

The German high command announced in Berlin that a German iron circle had been closed around Warsaw and that Polish divisions north of Lodz, 70 miles southwest of the capital, were fighting stubbornly in defense of the city.

(Dewitt MacKenzie, in his analysis of the fighting, said the Polish main line of defense appeared from incomplete claims to be crumbling in several vital spots but that the defense of Warsaw was continuing.)

The swift German attack makes the main highway between Warsaw and the Rumanian border the newest battlefield. It again perils picturesque Chelm, Zamosc, Rawaruska and Tomaszow, all of which were reduced to ruins and ashes when the Russians, Austrians and Germans fought over the same area in the World War.

The invaders now are in position to attack Lwow, the Ukraine's capital, down the highway from the north and from directly eastward, driving a tank-furrow half way across the remaining free section of Poland.

Information was received here that German motorized columns from Slovakia were accelerating their attacks in a plan to smash through as soon as possible to the Russian border, thus separating Poland from Rumania.

If the Nazis do that the question remains how many Poles would be able to maneuver northward to escape the dragnet and how many would be forced to cross the Rumanian and Russian borders and face internment.

The Germans' drive into the Ukraine spotlights the long unsolved problem involving Poland, Soviet Russia, Hungary and Rumania.

While other nationalities emerged from the World War as separate states the Ukrainians alone came out divided among different lands. The major portion of the land and population was incorporated within Soviet Russia and others within Poland, Rumania and Czecho-Slovakia.

Hungary entered the picture when she seized Ruthenia, easternmost part of Czecho-Slovakia, last March.

If and when the Germans complete occupation of the Polish Ukraine more questions will be posed: What will be the ultimate fate of the Ukrainian peoples? Will Soviet Russia reabsorb them as a price of the new Russo-German pact? Will Hungary's Ruthenia become involved? Will Rumania's Ukrainian-populated Bukowina and Bessarabia become entangled in the net again?

The fighting sweeping southeastern Poland may soon provide the answers.

The Ruins of War

Copyright by New York Times.

Berlin, Sept. 14.—The ruins of war stretch out behind the advancing German army, leaving a landscape of smoldering cities and desolate farms, mostly emptied of their former inhabitants with casualties to the civilian population impossible to estimate as yet.

In the general story of destruction, the case of Lodz stands out as the notable exception. This city has become an important military headquarters and has a large German population working in its textile industry.

Hotels still stand and take guests; shops are reopening; the few broken windows and smashed doors are being repaired; the lighted streets are a relief from the darkness of German towns.

Most Towns Damaged

But that Lodz is the fortunate exception was evident during an automobile tour of the battlefront. Almost every other town passed along the road had been badly damaged. Some smaller ones were merely masses of burned and blackened ruins; even their names are no longer legible. In others—Sulewow, Przedborz and many more—the whole business center has been gutted and churches and cathedrals damaged.

In large cities like Piotrkow, where heavy street fighting took place, almost every second house is pockmarked with machine gun bullets and whole blacks have been burned down. Radomsko and Czestochowa, where the Poles seem to have resisted, met a similar fate. Wooden huts and cottages on the outskirts of most towns are now heaps of ashes from which only the chimneys still rise.

It is impossible to ascertain just what happened to the civilan population of these towns. That, apart from those shot as guerrilas, many must have perished in the general destruction seems certain.

Nazi Losses Reported

London (Friday), Sept. 15 (INS).—Annihilation of a German infantry regiment in heavy fighting near Lowicz was reported today in an official communique by the supreme army command in Warsaw, according to Exchange Telegraph.

Numerous intense bombing raids on Polish towns, railways and highways also were reported in the official announcement, it was stated. The communique charged Nazi airmen bombed "open towns indiscriminately, using explosive and incendiary bombs."

Recapture of Kaluszyn after "the fiercest battle" also was claimed.

100,000 Reported Captured

Berlin, Sept. 14 (AP).—German military reports today said more than 100,000 Polish soldiers had been taken prisoner. Those taken in the Radom sector, whose surrender was announced yesterday, numbered 60,000, reports said. Another 60,000 were reported captured in other sectors.

French Admit Polish Losses

Paris, Sept. 14 (U.P.).—It was admitted here today that the German army in Poland has gone deep behind the Vistula line, where the Polish armies had intended to make a last-stand defense.

Newspapers said the front had disappeared, with fighting general throughout the nation. The Polish right wing in the north, the newspaper l'Intransigeant said, is retreating into the Pripet Marshes extending eastward to the Russian frontier.

British Asked for Aid

London, Sept. 14 (U.P.).—Polish Ambassador Raczinski was revealed today to have delivered a note to the British foreign office urging more effective aid to Poland, and aerial help in particular.

30 Reported Killed by Bombs

Budapest, Sept. 14 (AP).—A Polish broadcast from Baranowicze tonight declared 30 persons were killed and four big fires were started today in the first air bombing of that city of 30,000 population 200 miles northeast of Warsaw.

Reported Agreed on Buffer State

Berlin, Sept. 14 (U.P.).—Germany and Soviet Russia were reported tonight in unofficial but well-informed quarters to have agreed to leave a small buffer Polish state between them and not establish a common frontier after German armies have crushed Polish resistance.

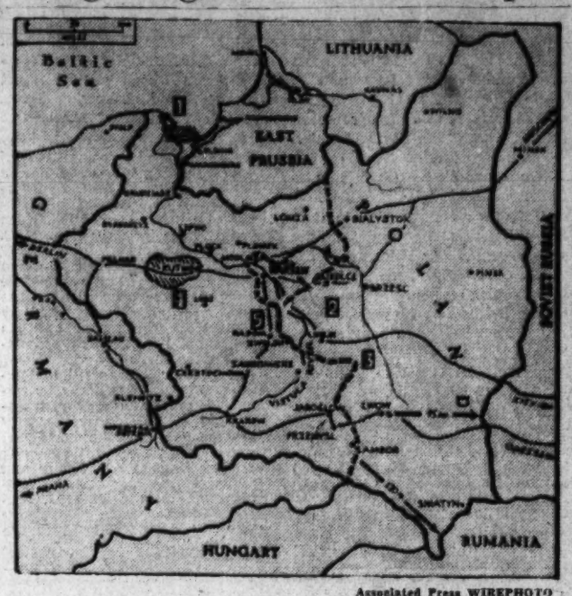

Associated Press WIREPHOTO

German troops advancing southward east of Warsaw closed the gap between the northern and southern armies. The basic front line now runs from the north to the south through Poland, passing east of Warsaw. Other developments were (1) Germans said Gdynia had surrendered after two-week siege; (2) ring closed around Warsaw, but Poles still held battered capital; (3) Germans reported reaching the Lublin-Lwow road; (4) fightng still heavy in "pocket" west of Warsaw where Polish troops estimated at between 50,000 and 60,000 have been trapped; (5) capture of 60,000 prisoners claimed by Germans north of Radom, where heavy fighting was reported yesterday

Russian Grab in Poland Feared as Armies Mobilize

RUSSIA, from Page 1.

which is ready to betray—for benefit—even the Marxist doctrine which provided her immediate interests. It is like watching a vulture which hovers seeing in agony some animal and then skips nearer intent upon gorging itself when death occurs.

Part of the agreement between Russia and Germany concerns recognition by the latter of Bulgaria as being in the sphere of Turkey's influence. Stalin does not desire to permit Hitler to approach the Black Sea. Therefore a strong Turkey is in his interests. Indeed what better proof is needed of the Machiavellian nature of Russia's policy than the fact that Moscow encouraged Ankara to remain loyal to the British alliance?

It is fairly certain that the Russo-German pact contains a secret annex permitting Russia to abstain from helping Germany if the latter is involved in a conflict with Turkey. Turkey probably accepted the obligation not to permit her alliance with Britain and France to interfere with old established Russo-Turkish friendship.

It is a curious thought that Russia is preparing to play the part toward Poland which the Poles last year played toward Czecho-Slovakia. That brings us to consideration of the influence of Polish Foreign Minister Beck upon the fortunes of his country. Until the end he staunchly upheld Pilsudsky's traditional policy of keeping aloof from Moscow. Yet after the rape of Prague last spring the necessity to buy Russian support at any price should have been obvious, but the British, like the French, are convinced the best way to save Poland is to destroy Hitler. Temporary setbacks don't matter if that aim is relentlessly pursued until final victory.

Oppression Laid to Poles

By the Associated Press

Moscow, Sept. 14.—The Communist Party newspaper Pravda declared today that the Polish state "began to crumble with the first military setbacks" because of disunity through its "oppression" of national minorities in once-Russian territory.

In an analysis of Poland's "quick military defeat," the newspaper said the "multi-national state" crumbled from within from "deep-rooted weaknesses."

These were pictured as the outgrowth of the "rude and unscrupulous exploitation" of 40 per cent of Poland's people—minority groups including Ukrainians, White Russians and Jews—by "Polish ruling classes."

Meanwhile, a communique from the Soviet government charged Polish fliers with "frequent violations" of the Russian-Polish border, where fresh Russian reservists augment the frontier guard.

It was announced that two Polish war planes had been forced down east of the border by Soviet airmen and their crews, totaling 15 men, detained.

In its analysis, Pravda said:

"In the course of German-Polish hostilities, one cannot cite as facts any serious resistance of Polish troops to the advance of the German army, or any partial Polish success in any direction of operations.

"All reports of the situation in Poland show that disorganization of the entire Polish state machine is constantly growing."

Asserting that Poland's eastern minorities had been "doomed to cultural degradation," and that they represented a people "not knit together by ties of friendship and equality," Pravda added::

"One finds it difficult to explain such a quick defeat only by superiority of German military technique and military organization and by lack of effective assistance to Poland on the part of Great Britain and France."

A "multi-national" State in which minorities are not, taken care of Pravda said, "cannot constitute a strong military force. This is the root of weakness of the Polish State, and the inner cause of its military defeat."

Partitioning Aim Denied

By the United Press

London, Sept. 14.—Soviet spokesmen today said the Pravda editorial was "purely educational" for the Russian masses and was designed to reassure the public that the rapid breakup of Polish resistance was not due to German invincibility.

These spokesmen denied that Russia has any intention of participating in a partitioning of Poland, but this denial failed to quell speculation and uneasiness in the circles where the possibility of a Soviet attack on Poland was being discussed.

Soviet quarters said the fact that Pravda's editorial refrained from any reference to Poland's conquest of White Russian and Ukrainian territory in 1920 would appear to dispose of the allegations that Russia has designs on Polish soil.

However, foreign diplomats in London remained unsatisfied with the Soviet explanation.

The impression was widespread that if Poland's collapse becomes more complete, Russia may step in.

This apprehension was increased by Moscow's publication of an accusation that Polish planes had infringed upon Soviet neutrality and disclosure in Berlin that Soviet-German military talks have been under way for several days on questions connected with the German conquests in Poland.

Russia's military preparations are causing the British and French governments anxiety because of the mystery regarding Josef Stalin's intentions. Berlin also is apprehensive despite the fact that he has concluded a pact of nonaggression with Germany.

Reports from Moscow indicate that Russia is mobilizing on a full wartime basis, and it is estimated here that at least 4,000,000 troops of the Red army are under arms.

The German government is reported to be surprised at the extent of Russian mobilization, particularly as regards troop dispositions, and this may explain the military talks reported from Berlin.

Russia is massing men not alone on the Polish frontier but along Russia's entire frontier from Finland to Rumania.

Military men speculate whether Russia is disquieted at the imminent prospect that German forces, already within about 100 miles of her border in the vicinity of Lwow (Lemberg), may reach the Russian frontier at the southeast corner of Poland.

Polish Capital Moves Again

Cernauti, Rumania, at the Polish frontier, (Friday), Sept. 15 (INS).—The Polish government today was established in a new emergency capital, Zaleszcyki, only 5 miles north of the Rumanian frontier, after hastily evacuating Kezemientec, 25 miles east of the Soviet border.

Fleeing in the path of German troops driving toward the Russian frontier, President Moscicki and his cabinet arrived at Zaleszcyki in the midst of a cavalcade of thousands of Polish refugees seeking haven in Rumania.

Rumanian frontier guards were being heavily reinforced this morning to check a possible wild stampede of Polish men, women and children across the border.

American Ambassador Biddle crossed the frontier in the afternoon and visited briefly in Cernauti, after which he returned to his post at Zaleszcyki.

The wife and children of Polish Foreign Minister Beck took refuge in Cernauti. Some minor Polish government officials are reported already to have crossed the border.

All Makes FOUNTAIN PENS REPAIRED Thoroughly Cleaned and New Rubber Sac Installed 35c DREISONSTOK 1439 H St. N.W. NSL. 5488

DOCTORS SAY! "IT DOESN'T MATTER HOW LONG YOU SLEEP" BUT HOW!! Consult Us About Your Sleep Problems Equipment Made for Antique and Odd-Size Beds NATIONAL 4711 LINGER'S ESTABLISHED 1865 925 Gee St. N.W.

Sell your house with a Post Classified Ad. Just phone National 4200.

They'll be proud to take an argus CANDID CAMERA

Young America "goes" for Argus! And no wonder! These beautifully designed cameras take exciting candid shots any time, anywhere . . . from football games to Senior proms! Argus Candid Cameras have a wide range of shutter speeds and a fine triplet Anastigmat lens. Choice of five different models from Model A at $10 to Model C3 at $30.

$12.50

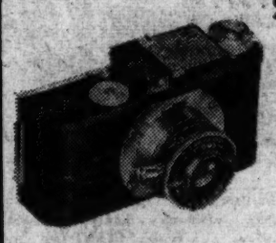

ARGUS MODEL A2

Built-in self-calculating exposure meter . . . an exclusive Argus feature! Certified f:4.5 triplet Anastigmat lens; 1/25 to 1/200 second shutter speeds. Uses highly perfected 35 mm. movie film in standard cartridge.

Kann's STREET FLOOR

It "Cops" the Honor at the 19th Hole —the golfers on the glasses tell you how!

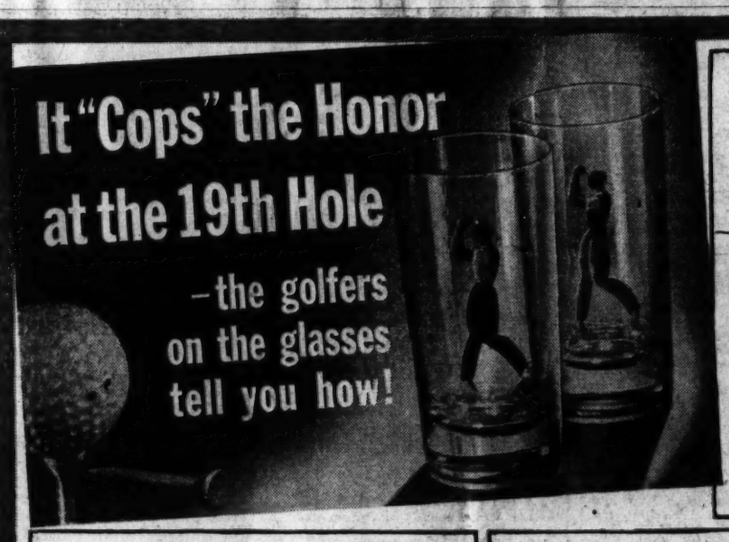

1

FIRST GOLFER: "I've been holding this swing for an hour. Boy, am I glad to step off this glass. Long party! Incidentally, doesn't that gang know any song besides Sweet Adeline?"

SECOND GOLFER: "Don't complain. This glass I'm painted on has been here six months, and it's one of the best locker-room parties ever. It's the new whiskey the steward ordered."

2

FIRST GOLFER: "You mean Signet? Best whiskey I ever caddied. The club champ, if you ask me. It's as light as the flight of a perfect iron shot. Did you hear what the club 'pro' told one of the members? He said . . ."

3

"No wonder Signet's scoring such a hit! The club bartender tells me that the reason for Signet's lightness is that it's

Aged in Aged Wood

"Seems they distill Signet so it's light to begin with—then ripen it in casks already mellowed by prior use in aging other fine Hiram Walker whiskies.

"The funny part of it is—Scotch and Canadian whiskies have always been aged like that—but Signet's the first bonded whiskey in America aged in aged wood to make it really *light*—and *smooth!*"

4

SECOND GOLFER: "So that's the secret of Signet's popularity! Distilled for lightness—then aged in *aged* wood. Now I see why it scores every time anyone with modern tastes comes along."

5

FIRST GOLFER: "Yes, Signet's flavor and bouquet win the honor at the 19th hole!...Fore! Back on the glasses . . . here comes another thirsty foursome!"

SIGNAL FOR Signet

The first Bonded Rye Whiskey of its kind!

This RYE *Whiskey is 4 years old. 100 proof*

It's aged in aged Wood

Copr. 1939 Hiram Walker & Sons Inc. Peoria, Illinois

FOUR FLOORS AIR COOLED Lansburgh's SEVENTH, EIGHTH and F STREETS District 7575

Demonstrators! 'Universal Typemaster'

49.50 Portable TYPEWRITERS

Liberal Trade-in Allowance for Your Old Machine 39.50

● *Complete with Carrying Case*

Choice of elite or pica type. Note these many superior features: Touch-typing keyboard . . . automatic ribbon reverse . . . two margin stops and bell carriage lock . . . backspacer . . . ribbon winder.

Buy on the Budget Plan. Monthly payments, plus small service charge.

Lansburgh's—Typewriters—Street Floor

THE EYES HAVE IT!

Giant FOOD DEPARTMENT STORES

Giant FOOD DEPARTMENT STORES

OPEN EVENINGS!
Store Hours:
Daily 9 A.M. to 9 P.M.
Sat. 8 A.M. to 10 P.M.

CAR-DOOR SERVICE for your purchases and plenty of
FREE PARKING
On GIANT'S Own Parking Lots!

It Takes But
15 MINUTES
by car from any home in the D. C. to reach your nearest GIANT!

15th & H Sts. N.E.
3509 GA. Ave. N.W.
4555 WISC. Ave. N.W.

Mere Words

—cannot picture a GIANT Food Department Store to you. Let your eyes tell you the story of GIANT'S tremendous markets with eight complete Food Departments under one roof—embracing the city's greatest Food variety—and more easily shopped because its wide spacious aisles are adaptable for leisurely or speedy buying.

Giant Fruits & Vegetables

Calif. Tokay **Grapes** lb. **5¢**
The first crop of the season arrives—large, luscious, meaty, high-color Tokays, at a typical GIANT low price!

Nearby **GRIMES GOLDEN APPLES** 5 lbs. **11c**

Maryland Gold **SWEETS** 5 lbs. **14c**

Crisp, Tender Ohio State **CARROTS** bunch **5c**

Calif. Sweet Juicy **ORANGES** 20 for **25c**

Fully-Podded Ohio State **LIMA BEANS** lb. **5c**

Giant Gov't Certified Poultry

Fancy Tender Spring Hen **TURKEYS** *Ready for the Pan* lb. **39c**

Fancy Tender Spring **DUCKS** *Ready for the Pan* lb. **25c**

"COLLEGE HILL" Cut-Up Poultry
The most economical way to buy chicken!
FRYING WINGS lb. 22c
STEWING GIZZARDS lb. 21c

Giant Ocean-Fresh Sea Food

Fresh Caught **BOSTON MACKEREL** lb. **15c**

Fresh HADDOCK FILLETS lb. **15c**

Sliced SALMON STEAK lb. **19c**

KIRKMAN'S SOAP FLAKES	lrge. box	18c
KIRKMAN'S BORAX SOAP	reg. bar	4c
KIRKMAN'S CLEANSER	reg. can	4c
KIRKMAN'S SOAP POWDER	reg. box	4c
KIRKMAN'S GRANULATED SOAP	lrge. box	18c

We reserve the right to limit quantities and to refuse to sell to those we believe to be competitors.

Del Monte TOMATO CATSUP	2 "Large" 14 oz. bots.	23c
Del Monte Spanish Style TOMATO SAUCE	6 buffet cans	25c
Libby's Garden Sweet SUGAR PEAS	17 oz. can	10c
Musselman's or Apple Pie Ridge APPLE SAUCE	4 17 oz. cans	19c
DOLE FANCY SLICED PINEAPPLE	No. 2½ Can	15c
Del Monte Early Garden ASPARAGUS	No. 2 can	17c
Del Monte White or Golden Bantam CRUSHED CORN	3 16 oz. cans	25c
Fresh Corn-off-the-Cob DEL MAIZ NIBLETS	12 oz. vac. can	10c
Schindler's Fresh-Roasted Flavor PEANUT BUTTER	2 lb. jar	27c
Del Monte TUNA 2	No. ½ Cans	27c
Clicquot Club Pale Dry or Golden GINGER ALE	quart bot. (plus dep.)	9c
Chef Boy-ar-Dee SPAGHETTI	2 jumbo 20 oz. cans	15c
D. Mann's Pure Natural APPLE JUICE	3 jumbo 20 oz. cans	22c
Welch's Pure Concord GRAPE JUICE	full qt. bottle	34c
Aunt Nellie's Tomato Juice	giant 46 oz. Can	15c
Aunt Jemima "Ready-Mix" PANCAKE FLOUR	2 20 oz. boxes	19c
Quick or Regular QUAKER OATS	2 20 oz. boxes	15c
McCormack's Orange Pekoe BANQUET TEA	¼ lb. pkg.	19c
McCormack's TEA BAGS	tin of 25	19c
Del Monte SWEET SPICED PRUNES 2	No. 2½ Cans	25c
"Smac" Marshmallow CREME	12 oz. can	18c
Pard DOG FOOD	2 Reg. lb. cans	15c
20 Mule-Team BORAX	lb. box	13c
Cleans Dirty Hands	2	25c

Giant Top-Quality Meats

Morrell's Pride **Hams** lb. **19¢**
These are Morrell's No. 1 top quality Smoked Hams—all 60% cooked and tenderized. WHOLE OR SHANK HALF

SLICES *of the Above Delicious* HAMS - - - - - lb. 25c

Boneless Beef—No Waste 3-CORNER ROAST lb. **29c**

Fancy Milk-Fed Veal LEGS and BOUILLONS lb. **21c**

Shoulders *of Spring* **LAMB** lb. **19c**

Home-Dressed, Lean **FRESH HAMS** lb. **21c**

Giant Dairy & Delicatessen

PURE LARD *—in Carton* LIMIT 4 lbs. to a customer lb. **10c**

Sugar-Cured Sliced BACON ½ lb. cello. pkg. **10c**

Armour's Star Sliced BOILED HAM ¼ lb. **10c**

Wisconsin Medium Sharp CHEESE lb. **21c**

FRESH **Phila. SCRAPPLE** lb. **10c**

Sliced White or Yellow **AMER. CHEESE** lb. **19c**

HORMEL'S SPICED HAM	12 oz. can	29c
DINTY MOORE'S BEEF STEW	2 24 oz. cans	29c
DINTY MOORE'S SPAGHETTI With Meat Balls	2 24 oz. cans	29c
DINTY MOORE'S CORNED BEEF and Cabbage	24 oz. can	21c
DINTY MOORE'S IRISH STEW	2 24 oz. cans	29c

All Prices Herein Effective at All Three GIANT Stores Until the Close of Business Saturday, September 16th

Czechs Honor Masaryk at Embassy Here

Col. Hurban Recalls Founder Foresaw Present Difficulties

The red, white and blue banner of Czecho-Slovakia rippled over Massachusetts avenue yesterday as an unconquered legation honored the memory of Thomas Garrigue Masaryk.

Founder and first president of the Czecho-Slovak state, Dr. Masaryk died September 14, 1937. The anniversary brought his country's colors to the legation staff for the first time in 1939, a year that has marked the subjugation of Czecho-Slovakia and outbreak of a new European war.

The anniversary will be marked even more quietly in Czecho-Slovakia than in Washington, Col. Vladimir Hurban, Czech Minister to the United States, said yesterday.

Flowers Barred from Grave

"I know there will be many who want to take flowers to the grave at Lany, near Prague," he said, "but I don't believe the Gestapo will let them. The German persecution of our people is unbelievably cruel."

Col. Hurban, a close friend and collaborator of Masaryk, related that the "father of his country," in the last few weeks of his life, saw clearly the dangers hemming in Czecho-Slovakia.

The 87-year-old statesman spent much of the summer of 1937 in "very careful study of Hitler's book, 'Mein Kampf,'" according to the Minister.

Hurban Quotes Masaryk

Col. Hurban, who visited the retired "President-Liberator" in July, 1937, remembers that Masaryk "understood perfectly the danger in Hitler's doctrine—not so much to Czecho-Slovakia as to all mankind."

"He saw the inconsistency and immorality in 'Mein Kampf,' and he often expressed the wish that leaders of every country should read the book," the envoy said.

Col. Hurban's father was a close friend of Masaryk, the Minister recalled. The two men "became antagonists over the Russian question—my father being rather conservative and believing that Czarist Russia would liberate the western Slavs—but before my father's death, when he knew I was working with Masaryk in Washington, they were reconciled."

"We Told You," He Says

The Czech diplomat plainly prefers reminiscence of Masaryk to discussion of Europe's present affliction. His reaction to the Europe of 1939 could be summed up in three words, "We told you," Col. Hurban said. He hastily added, however, that "reproaches can accomplish nothing now."

Czech legions now fighting in Poland and in formation on the Western Front cannot draw on as large manpower reserves as their famous predecessors of 1914-18, he pointed out, since the men of Bohemia, Moravia and Slovakia will not be placed in the German army and given a chance to go over to the Allies.

The legions of the present war are being mobilized rather than recruited, Col. Hurban said. Czecho-Slovakia, still accorded de jure recognition as an independent government by the United States and other nations, has the power to order its nationals abroad to report for active service, he explained.

Museum Exhibit Here to Honor Schumann-Heink

An exhibit recalling the musical and patriotic career of the late Mme. Ernestine Schumann-Heink, is being shown at the National Museum this month, Smithsonian Institution officials said yesterday.

Mme. Schumann-Heink, a leading opera and concert singer, was active in the sale of Liberty bonds in the World War, and in 1928 she deeded her estate near San Diego to disabled veterans. Of her five sons, one died in action with the German army, and one of four who served with the American Army was killed.

In the exhibit are honors conferred on the singer by leaders of many nations.

SURE, this kid is ready to eat. So watch your child . . . the way he acts and eats at mealtime.

It is not necessary to suggest that strength . . . good health . . . and endurance leans heavily on a keen appetite.

S.S.S. Tonic is great for whetting the appetite and in helping build sturdy health. Further, it helps change weak blood cells to strong ones . . . *a very important step back to health.*

If you need such a tonic, try S.S.S. and we believe that you, like thousands of others, will be enthusiastic in praise of it for its part in making you *"feel like yourself again."*

At all drug stores in two sizes. The larger size represents a saving. © S.S.S. Co.

SSS Tonic Appetizer Stomachic

20 Polish Divisions Are Reported Destroyed; Warsaw Girdled, Fighting Moves to Swamps

POLISH, from Page 1.

every war and every peace treaty in recent years, again was turned into a bloody battlefield today as Polish troops began slowly to fall back across southeastern Poland under the terrific pressure of a slashing German attack.

German assault units claimed to have cut the main highway between Lublin and Lwow, thus beginning amputation of the Ukraine from the rest of unconquered Poland while German-Slovak motorized columns opened a direct attack on Lwow.

Lublin is about 100 miles southeast of Warsaw and Lwow about 225 in the same direction.

Despite disorganization resulting from repeated terrific bombings, Lwow's Polish defenders claimed to have beaten off a motorized attack. They were reported continuing to "dig in" in emulation of their countrymen's heroic defense of Warsaw, where the first heavy autumnal rains were reported to have fallen, much to the joy of the city's defenders who felt the rain would bog down Germany's motorized forces.

Claims Warsaw Is Encircled

The German high command announced in Berlin that a German iron circle had been closed around Warsaw and that Polish divisions north of Lodz, 70 miles southwest of the capital, were fighting stubbornly in defense of the city.

(Dewitt MacKenzie, in his analysis of the fighting, said the Polish main line of defense appeared from incomplete claims to be crumbling in several vital spots but that the defense of Warsaw was continuing.)

The swift German attack makes the main highway between Warsaw and the Rumanian border the newest battlefield. It again perils picturesque Chelm, Zamosc, Rawaruska and Tomaszow, all of which were reduced to ruins and ashes when the Russians, Austrians and Germans fought over the same area in the World War.

The invaders now are in position to attack Lwow, the Ukraine's capital, down the highway from the north and from directly eastward, driving a tank-furrow half way across the remaining free section of Poland.

Information was received here that German motorized columns from Slovakia were accelerating their attacks in a plan to smash through as soon as possible to the Russian border, thus separating Poland from Rumania.

If the Nazis do that the question remains how many Poles would be able to maneuver northward to escape the dragnet and how many would be forced to cross the Rumanian and Russian borders and face internment.

The Germans' drive into the Ukraine spotlights the long unsolved problem involving Poland, Soviet Russia, Hungary and Rumania.

While other nationalities emerged from the World War as separate states the Ukrainians alone came out divided among different lands. The major portion of the land and population was incorporated within Soviet Russia and others within Poland, Rumania and Czecho-Slovakia.

Hungary entered the picture when she seized Ruthenia, easternmost part of Czecho-Slovakia, last March.

If and when the Germans complete occupation of the Polish Ukraine more questions will be posed: What will be the ultimate fate of the Ukrainian peoples? Will Soviet Russia reabsorb them as a price of the new Russo-German pact? Will Hungary's Ruthenia become involved? Will Rumania's Ukrainian-populated Bukowina and Bessarabia become entangled in the net again?

The fighting sweeping southeastern Poland may soon provide the answers.

The Ruins of War

Copyright by New York Times.

Berlin, Sept. 14.—The ruins of war stretch out behind the advancing German army, leaving a landscape of smoldering cities and desolate farms, mostly emptied of their former inhabitants with casualties to the civilian population impossible to estimate as yet.

In the general story of destruction, the case of Lodz stands out as the notable exception. This city has become an important military headquarters and has a large German population working in its textile industry.

Hotels still stand and take guests; shops are reopening; the few broken windows and smashed doors are being repaired; the lighted streets are a relief from the darkness of German towns.

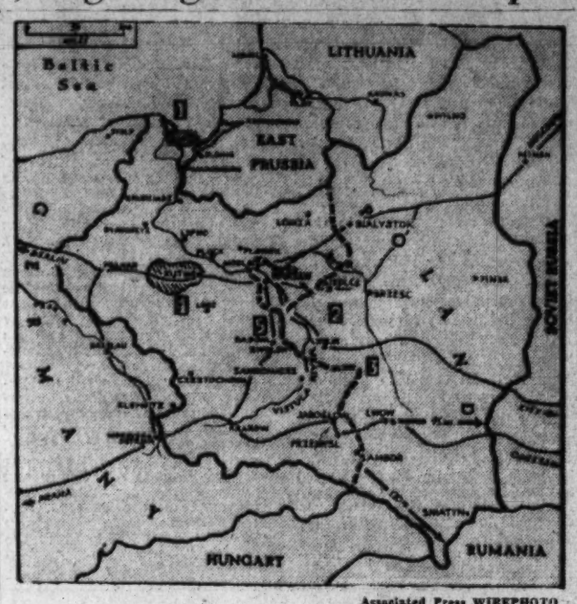

Associated Press WIREPHOTO

German troops advancing southward east of Warsaw closed the gap between the northern and southern armies. The basic front line now runs from the north to the south through Poland, passing east of Warsaw. Other developments were (1) Germans said Gdynia had surrendered after two-week siege; (2) ring closed around Warsaw, but Poles still held battered capital; (3) Germans reported reaching the Lublin-Lwow road; (4) fightng still heavy in "pocket" west of Warsaw where Polish troops estimated at between 50,000 and 60,000 have been trapped; (5) capture of 60,000 prisoners claimed by Germans north of Radom, where heavy fighting was reported yesterday

Most Towns Damaged

But that Lodz is the fortunate exception was evident during an automobile tour of the battlefront. Almost every other town passed along the road had been badly damaged. Some smaller ones were merely masses of burned and blackened ruins; even their names are no longer legible. In others—Sulewow, Przedborz and many more—the whole business center has been gutted and churches and cathedrals damaged.

In large cities like Piotrkow, where heavy street fighting took place, almost every second house is pockmarked with machine gun bullets and whole blacks have been burned down. Radomsko and Czestochowa, where the Poles seem to have resisted, met a similar fate. Wooden huts and cottages on the outskirts of most towns are now heaps of ashes from which only the chimneys still rise.

It is impossible to ascertain just what happened to the civilan population of these towns. That, apart from those shot as guerrilas, many must have perished in the general destruction seems certain.

Nazi Losses Reported

London (Friday), Sept. 15 (INS).—Annihilation of a German infantry regiment in heavy fighting near Lowicz was reported today in an official communique by the supreme army command in Warsaw, according to Exchange Telegraph.

Numerous intense bombing raids on Polish towns, railways and highways also were reported in the official announcement, it was stated. The communique charged Nazi airmen bombed "open towns indiscriminately, using explosive and incendiary bombs."

Recapture of Kaluszyn after "the fiercest battle" also was claimed.

100,000 Reported Captured

Berlin, Sept. 14 (AP).—German military reports today said more than 100,000 Polish soldiers had been taken prisoner. Those taken in the Radom sector, whose surrender was announced yesterday, numbered 60,000, reports said. Another 60,000 were reported captured in other sectors.

French Admit Polish Losses

Paris, Sept. 14 (U.P.).—It was admitted here today that the German army in Poland has gone deep behind the Vistula line, where the Polish armies had intended to make a last-stand defense.

Newspapers said the front had disappeared, with fighting general throughout the nation. The Polish right wing in the north, the newspaper l'Intransigeant said, is retreating into the Pripet Marshes extending eastward to the Russian frontier.

British Asked for Aid

London, Sept. 14 (U.P.).—Polish Ambassador Raczinski was revealed today to have delivered a note to the British foreign office urging more effective aid to Poland, and aerial help in particular.

30 Reported Killed by Bombs

Budapest, Sept. 14 (AP).—A Polish broadcast from Baranowicze tonight declared 30 persons were killed and four big fires were started today in the first air bombing of that city of 30,000 population 200 miles northeast of Warsaw.

Reported Agreed on Buffer State

Berlin, Sept. 14 (U.P.).—Germany and Soviet Russia were reported tonight in unofficial but well-informed quarters to have agreed to leave a small buffer Polish state between them and not establish a common frontier after German armies have crushed Polish resistance.

Russian Grab in Poland Feared as Armies Mobilize

RUSSIA, from Page 1.

which is ready to betray—for benefit—even the Marxist doctrine which provided her immediate interests. It is like watching a vulture which hovers seeing in agony some animal and then skips nearer intent upon gorging itself when death occurs.

Part of the agreement between Russia and Germany concerns recognition by the latter of Bulgaria as being in the sphere of Turkey's influence. Stalin does not desire to permit Hitler to approach the Black Sea. Therefore a strong Turkey is in his interests. Indeed what better proof is needed of the Machiavellian nature of Russia's policy than the fact that Moscow encouraged Ankara to remain loyal to the British alliance?

It is fairly certain that the Russo-German pact contains a secret annex permitting Russia to abstain from helping Germany if the latter is involved in a conflict with Turkey. Turkey probably accepted the obligation not to permit her alliance with Britain and France to interfere with old established Russo-Turkish friendship.

It is a curious thought that Russia is preparing to play the part toward Poland which the Poles last year played toward Czecho-Slovakia. That brings us to consideration of the influence of Polish Foreign Minister Beck upon the fortunes of his country. Until the end he staunchly upheld Pilsudsky's traditional policy of keeping aloof from Moscow. Yet after the rape of Prague last spring the necessity to buy Russian support at any price should have been obvious, but the British, like the French, are convinced the best way to save Poland is to destroy Hitler. Temporary setbacks don't matter if that aim is relentlessly pursued until final victory.

Oppression Laid to Poles

By the Associated Press

Moscow, Sept. 14.—The Communist Party newspaper Pravda declared today that the Polish state "began to crumble with the first military setbacks" because of disunity through its "oppression" of national minorities in once-Russian territory.

In an analysis of Poland's "quick military defeat," the newspaper said the "multi-national state" crumbled from within from "deep-rooted weaknesses."

These were pictured as the outgrowth of the "rude and unscrupulous exploitation" of 40 per cent of Poland's people—minority groups including Ukrainians, White Russians and Jews—by "Polish ruling classes."

Meanwhile, a communique from the Soviet government charged Polish fliers with "frequent violations" of the Russian-Polish border, where fresh Russian reservists augment the frontier guard.

It was announced that two Polish war planes had been forced down east of the border by Soviet airmen and their crews, totaling 15 men, detained.

In its analysis, Pravda said:

"In the course of German-Polish hostilities, one cannot cite as facts any serious resistance of Polish troops to the advance of the German army, or any partial Polish success in any direction of operations.

"All reports of the stiuation in Poland show that disorganization of the entire Polish state machine is constantly growing."

Asserting that Poland's eastern minorities had been "doomed to cultural degradation," and that they represented a people "not knit together by ties of friendship and equality," Pravda added::

"One finds it difficult to explain such a quick defeat only by superiority of German military technique and military organization and by lack of effective assistance to Poland on the part of Great Britain and France."

A "multi-national" State in which minorities are not taken care of, Pravda said, "cannot constitute a strong military force. This is the root of weakness of the Polish State, and the inner cause of its military defeat."

Partitioning Aim Denied

By the United Press

London, Sept. 14.—Soviet spokesmen today said the Pravda editorial was "purely educational" for the Russian masses and was designed to reassure the public that the rapid breakup of Polish resistance was not due to German invincibility.

These spokesmen denied that Russia has any intention of participating in a partitioning of Poland, but this denial failed to quell speculation and uneasiness in the circles where the possibility of a Soviet attack on Poland was being discussed.

Soviet quarters said the fact that Pravda's editorial refrained from any reference to Poland's conquest of White Russian and Ukrainian territory in 1920 would appear to dispose of the allegations that Russia has designs on Polish soil.

However, foreign diplomats in London remained unsatisfied with the Soviet explanation.

The impression was widespread that if Poland's collapse becomes more complete, Russia may step in.

This apprehension was increased by Moscow's publication of an accusation that Polish planes had infringed upon Soviet neutrality and disclosure in Berlin that Soviet-German military talks have been under way for several days on questions connected with the German conquests in Poland.

Russia's military preparations are causing the British and French governments anxiety because of the mystery regarding Josef Stalin's intentions. Berlin also is apprehensive despite the fact that he has concluded a pact of nonaggression with Germany.

Reports from Moscow indicate that Russia is mobilizing on a full wartime basis, and it is estimated here that at least 4,000,000 troops of the Red army are under arms.

The German government is reported to be surprised at the extent of Russian mobilization, particularly as regards troop dispositions, and this may explain the military talks reported from Berlin.

Russia is massing men not alone on the Polish frontier but along Russia's entire frontier from Finland to Rumania.

Military men speculate whether Russia is disquieted at the imminent prospect that German forces, already within about 100 miles of her border in the vicinity of Lwow (Lemberg), may reach the Russian frontier at the southeast corner of Poland.

Polish Capital Moves Again

Cernauti, Rumania, at the Polish frontier, (Friday), Sept. 15 (INS).—The Polish government today was established in a new emergency capital, Zaleszcyki, only 5 miles north of the Rumanian frontier, after hastily evacuating Kezemientec, 25 miles east of the Soviet border.

Fleeing in the path of German troops driving toward the Russian frontier, President Moscicki and his cabinet arrived at Zaleszcyki in the midst of a cavalcade of thousands of Polish refugees seeking haven in Rumania.

Rumanian frontier guards were being heavily reinforced this morning to check a possible wild stampede of Polish men, women and children across the border.

American Ambassador Biddle crossed the frontier in the afternoon and visited briefly in Cernauti, after which he returned to his post at Zaleszcyki.

The wife and children of Polish Foreign Minister Beck took refuge in Cernauti. Some minor Polish government officials are reported already to have crossed the border.

All Makes FOUNTAIN PENS REPAIRED Thoroughly Cleaned and New Rubber Sac Installed ..... 35c DREISONSTOK 1433 H St. N.W. Met. 8688

DOCTORS SAY! "IT DOESN'T MATTER HOW LONG YOU SLEEP" BUT HOW!! Consult Us About Your Sleep Problems Equipment Made for Antique and Odd-Size Beds NATIONAL 4711 LINGER'S ESTABLISHED 1865 925 Gee St. N.W.

Sell your house with a Post Classified Ad. Just phone National 4200.

They'll be proud to take an argus CANDID CAMERA

Young America "goes" for Argus! And no wonder! These beautifully designed cameras take exciting candid shots any time, anywhere . . . from football games to Senior proms! Argus Candid Cameras have a wide range of shutter speeds and a fine triplet Anastigmat lens. Choice of five different models from Model A at $10 to Model C3 at $30.

$12.50

ARGUS MODEL A2

Built-in self-calculating exposure meter . . . an exclusive Argus feature! Certified f:4.5 triplet Anastigmat lens; 1/25 to 1/200 second shutter speeds. Uses highly perfected 35 mm. movie film in standard cartridge.

Kann's "The Avenue"—7th, 9th and D Sts. STREET FLOOR

FOUR FLOORS AIR COOLED Lansburgh's SEVENTH, EIGHTH and E STREETS District 7575

Demonstrators! 'Universal Typemaster'

49.50 Portable TYPEWRITERS

Liberal Trade-in Allowance for Your Old Machine **39.50**

● *Complete with Carrying Case*

Choice of elite or pica type. Note these many superior features: Touch-typing keyboard . . . automatic ribbon reverse . . . two margin stops and bell carriage lock . . . backspacer . . . ribbon winder.

Buy on the Budget Plan. Monthly payments, plus small service charge.

Lansburgh's—Typewriters—Street Floor

It "Cops" the Honor at the 19th Hole

—the golfers on the glasses tell you how!

1

FIRST GOLFER: "I've been holding this swing for an hour. Boy, am I glad to step off this glass. Long party! Incidentally, doesn't that gang know any song besides Sweet Adeline?"

SECOND GOLFER: "Don't complain. This glass I'm painted on has been here six months, and it's one of the best locker-room parties ever. It's the new whiskey the steward ordered."

2

FIRST GOLFER: "You mean Signet? Best whiskey I ever caddied. The club champ, if you ask me. It's as light as the flight of a perfect iron shot. Did you hear what the club 'pro' told one of the members? He said . . ."

3

"No wonder Signet's scoring such a hit! The club bartender tells me that the reason for Signet's lightness is that it's

Aged in Aged Wood

"Seems they distill Signet so it's light to begin with—then ripen it in casks already mellowed by prior use in aging other fine Hiram Walker whiskies.

"The funny part of it is—Scotch and Canadian whiskies have always been aged like that—but Signet's the first bonded whiskey in America aged in aged wood to make it really *light*—and *smooth!*"

4

SECOND GOLFER: "So that's the secret of Signet's popularity! Distilled for lightness—then aged in *aged* wood. Now I see why it scores every time anyone with modern tastes comes along."

5

FIRST GOLFER: "Yes, Signet's flavor and bouquet win the honor at the 19th hole!...Fore! Back on the glasses . . . here comes another thirsty foursome!"

SIGNAL FOR Signet

The first Bonded Rye Whiskey of its kind!

This RYE *Whiskey is 4 years old. 100 proof*

It's aged in aged Wood

Copr. 1939 Hiram Walker & Sons Inc. Peoria, Illinois

THE EYES HAVE IT!

Giant FOOD DEPARTMENT STORES

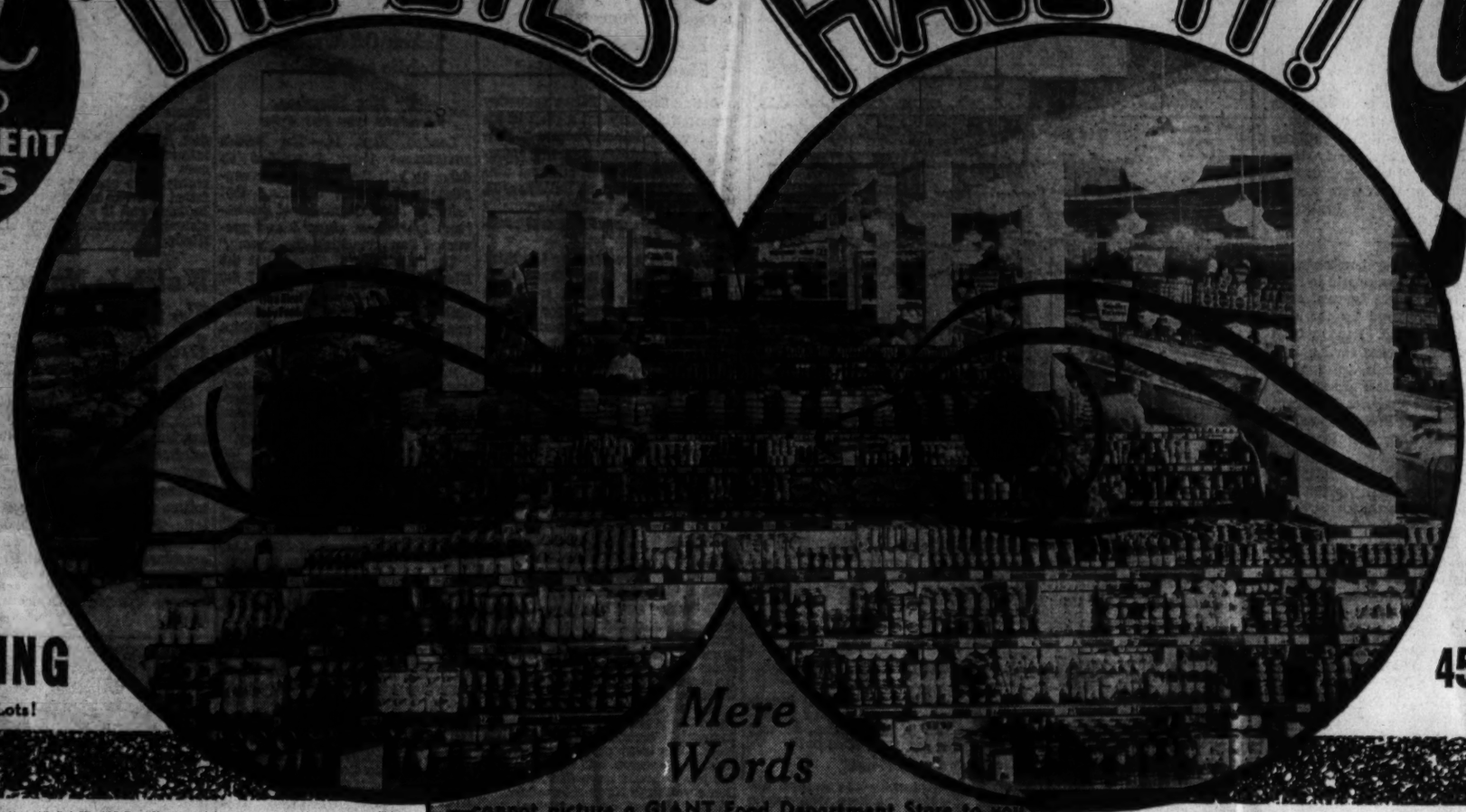

Giant FOOD DEPARTMENT STORES

OPEN EVENINGS!
Store Hours:
Daily 9 A.M. to 9 P.M.
Sat. 8 A.M. to 10 P.M.

CAR-DOOR SERVICE for your purchases and plenty of
FREE PARKING
On GIANT'S Own Parking Lots!

It Takes But
15 MINUTES
by car from any home in the D. C. to reach your nearest GIANT!

15th & H Sts. N.E.
3509 GA. Ave. N.W.
4555 WISC. Ave. N.W.

Mere Words

—cannot picture a GIANT Food Department Store to you. Let your eyes tell you the story of GIANT'S tremendous markets with eight complete Food Departments under one roof—embracing the city's greatest Food variety—and more easily shopped because its wide spacious aisles are adaptable for leisurely or speedy buying.

Giant Fruits & Vegetables

Calif. Tokay **Grapes** lb. **5¢**
The first crop of the season arrives—large, luscious, meaty, high-color Tokays, at a typical GIANT low price!

Nearby **GRIMES GOLDEN APPLES** 5 lbs. **11c**

Maryland Gold **SWEETS** 5 lbs. **14c**

Crisp, Tender Ohio State **CARROTS** bunch **5c**

Calif. Sweet Juicy **ORANGES** 20 for **25c**

Fully-Podded Ohio State **LIMA BEANS** lb. **5c**

Giant Gov't Certified Poultry

Fancy Tender Spring Hen **TURKEYS** *Ready for the Pan* lb. **39c**

Fancy Tender Spring **DUCKS** *Ready for the Pan* lb. **25c**

"COLLEGE HILL" Cut-Up Poultry
The most economical way to buy chicken!
FRYING WINGS lb. 22c
STEWING GIZZARDS lb. 21c

Giant Ocean-Fresh Sea Food

Fresh Caught **BOSTON MACKEREL** lb. **15c**

Fresh HADDOCK FILLETS lb. **15c**

Sliced SALMON STEAK lb. **19c**

KIRKMAN'S SOAP FLAKES	lrge. box	18c
KIRKMAN'S BORAX SOAP	reg. bar	4c
KIRKMAN'S CLEANSER	reg. can	4c
KIRKMAN'S SOAP POWDER	reg. box	4c
KIRKMAN'S GRANULATED SOAP	lrge. box	18c

We reserve the right to limit quantities and to refuse to sell to those we believe to be competitors.

Del Monte TOMATO CATSUP	2 Large 14 oz. bots.	23c
Del Monte Spanish Style TOMATO SAUCE	6 buffet cans	25c
Libby's Garden Sweet SUGAR PEAS	17 oz. can	10c
Musselman's or Apple Pie Ridge APPLE SAUCE	4 17 oz. cans	19c
DOLE FANCY SLICED PINEAPPLE	No. 2½ Can	15c
Del Monte Early Garden ASPARAGUS	No. 2 can	17c
Del Monte White or Golden Bantam CRUSHED CORN	3 16 oz. cans	25c
Fresh Corn-off-the-Cob DEL MAIZ NIBLETS	12 oz. vac. can	10c
Schindler's Fresh-Roasted Flavor PEANUT BUTTER	2 lb. jar	27c
Del Monte TUNA 2	No. ½ Cans	27c
Clicquot Club Pale Dry or Golden GINGER ALE	quart bot. (plus dep.)	9c
Chef Boy-ar-Dee SPAGHETTI	2 jumbo 20 oz. cans	15c
D. Mann's Pure Natural APPLE JUICE	3 jumbo 20 oz. cans	22c
Welch's Pure Concord GRAPE JUICE	full qt. bottle	34c
Aunt Nellie's Tomato Juice	giant 46 oz. Can	15c
Aunt Jemima "Ready-Mix" PANCAKE FLOUR	2 20 oz. boxes	19c
Quick or Regular QUAKER OATS	2 20 oz. boxes	15c
McCormack's Orange Pekoe BANQUET TEA	¼ lb. pkg.	19c
McCormack's TEA BAGS	tin of 25	19c
Del Monte SWEET SPICED PRUNES 2	No. 2½ Cans	25c
"Smac" Marshmallow CREME	12 oz. can	18c
Pard DOG FOOD	2 Reg. lb. cans	15c
20 Mule-Team BORAX	lb. box	13c
Cleans Dirty Hands	2 14 oz.	25c

Giant Top-Quality Meats

Morrell's Pride **Hams** lb. **19¢**
These are Morrell's No. 1 top quality Smoked Hams—all 60% cooked and tenderized. WHOLE OR SHANK HALF

SLICES *of the Above Delicious* HAMS - - - - - lb. **25c**

Boneless Beef—No Waste 3-CORNER ROAST lb. **29c**

Fancy Milk-Fed Veal LEGS and BOUILLONS lb. **21c**

Shoulders *of Spring* **LAMB** lb. **19c**

Home-Dressed, Lean **FRESH HAMS** lb. **21c**

Giant Dairy & Delicatessen

PURE LARD *—in Carton* lb. **10c**
LIMIT 4 lbs. to a customer

Sugar-Cured Sliced BACON ½ lb. cello. pkg. **10c**

Armour's Star Sliced BOILED HAM ¼ lb. **10c**

Wisconsin Medium Sharp CHEESE lb. **21c**

FRESH **Phila. SCRAPPLE** lb. **10c**

Sliced White or Yellow **AMER. CHEESE** lb. **19c**

HORMEL'S SPICED HAM	12 oz. can	29c
DINTY MOORE'S BEEF STEW	2 24 oz. cans	29c
DINTY MOORE'S SPAGHETTI With Meat Balls	2 24 oz. cans	29c
DINTY MOORE'S CORNED BEEF and Cabbage	24 oz. can	21c
DINTY MOORE'S IRISH STEW	2 24 oz. cans	29c

All Prices Herein Effective at All Three GIANT Stores Until the Close of Business Saturday, September 16th

Captain Tells How Nazi Sub Sank His Ship

U-Boat's Master Told Him He Didn't Like War Either, He Says

Copyright, 1939, by N. Y. Herald-Tribune.

New York, Sept. 14.—The Holland-American liner Statendam docked at Hoboken from Rotterdam today with 1,641 regular passengers and 37 picked up at sea—the captain and crew of the British freighter Winkleigh, which was torpedoed and sunk by a German submarine last Saturday morning 380 miles off Ireland.

Capt. Thomas Georgeson, the freighter's master, wore a neat blue serge suit given him by a Statendam passenger, but most of his young crew still wore the dungarees, sweaters or sea coats they had on when the German submarine captain ordered them into lifeboats to watch the sinking of their ship, first permitting them one S. O. S. call. After the 5,055-ton Winkleigh went down, leaving her deck cargo of lumber floating on the sea, the captain and crew waited in the lifeboats for seven hours until the Statendam arrived.

Capt. Georgeson, whose ship was headed from near Vancouver, B. C., for English ports, told his story today.

Shot Fired Over Ship

"Russel Brumpton, a lookout on the bow, sighted the submarine coming out of the water off the starboard beam, about 2 miles off, shortly after 7 o'clock Saturday morning. With a top speed of only 9 knots, it was no use to try to outrun her.

"The submarine hoisted a flag signal but I couldn't read it. Then they fired a shot over us. We knew what they meant and we took to the boats. We didn't have time to get clothing or anything."

Captain Georgeson said the chief mate's lifeboat stood by while his boat pulled over to the submarine and he went aboard.

"I spent about five minutes talking to the captain of the submarine," he went on. "He appeared to be a young man of about twenty-five. He spoke English well and was very courteous. He said he didn't like the war any better than I did.

Gave Them Bread, Cigarettes

"He asked if we had enough bread in our lifeboats, saying he could give us a couple of dozen rolls if we didn't have plenty. I told him we had enough bread along to last till we were picked up and that we expected a Dutch boat soon. He gave us four loaves of bread and a package of cigarettes."

The two lifeboats then drew off a few hundred yards and the torpedo went crashing into the Winkleigh's starboard side at the boiler room. The submarine went away then.

It was two hours before the Winkleigh sank but when she started, she went fast, and soon the lifeboats drifted about in a sea of lumber.

The Norwegian-American liner Oslofjord also arrived in New York from Oslo today with 791 passengers, including 530 Americans, who had an uneventful crossing except for a submarine scare started by some passengers who did not recognize a spouting whale for a spouting hale.

Athenia Survivors Home

Newark, N. J., Sept. 14 (AP).—Eighteen survivors of the Athenia disaster reached the United States and received a hysterical welcome from relatives and friends tonight as an air liner brought them here from Montreal.

Outfitted by a Montreal store and provided with transportation by a New York newspaper, the party showed little of the strain which marked their arrival at Halifax yesterday aboard the rescue ship City of Flint.

Those brought here were residents of the New York and Philadelphia areas or were refugees from Europe seeking haven in these areas.

Millionaire Waiter

New York, Sept. 14 (AP).—A millionaire who was required to work as a waiter, and nearly 100 other American refugees from the war who did menial shipboard chores, arrived in Jersey City today aboard the Liner President Monroe.

When the State Department pressed the former passenger liner, now a freight carrier, into service to pick up 204 passengers in Genoa, Italy, it was decided all the men would have to work. The ship had a crew of only 79.

Capt. Kenneth M. Graham had to take on extra supplies and life boats for the passengers. Some of the men passengers were given jobs for which they were trained.

Thus Dr. Frank Scire, Government doctor on an Arizona Indian reservation, was made ship's physician, Michael Fiaschetti, a former New York police captain, a night watchman, and Emilio Greghino, Boston Tavern owner, tended bar.

Dishes Broken

But many other men did work they had never done before in their lives.

Walter Weinghimer, millionaire owner of a sugar company in the Philippines, was made a waiter. His wife and two children were also aboard. He admitted breaking a lot of dishes.

W. S. Neuman, a Cleveland physician, became bathroom custodian, and Dr. Rolfe Crum, president of Neff College in Philadelphia, washed dishes.

Other waiters were Prof. Gerritt de Jong, jr., of Brigham Young University, Provo, Utah; William Robertson, in banking business in Amherst, Ohio; Joseph di Amato, a Boston high school teacher, and John Viglietti, Lucy, Tenn., farmer.

Bremen in Mexico Port, Sailors Hear

Los Angeles, Sept. 14 (AP).—Passengers and crew of a Pan-American airliner arriving today from Mexico City said there is rumor in Mexico the German liner Bremen is hiding in the Mexican port of Progresso.

Progresso is at the northern end of the Yucatan peninsula on the Gulf of Mexico.

WINSLOW for PAINTS

You will love the beautiful effects of walls decorated with Texolite.

Nazis Retreating to Main Line of Forts At Saarbruecken, French Report

FRENCH, from Page 1.

lines south to the town of Sarreguemines.

These hills follow the line of the frontier through the little cities of Schoeneck, Stiring-Wendel, Spiecheren and Fechingen, all of which have been taking a pounding from German heavy guns for two days.

The Germans withheld artillery fire on these hills in the early stages of battle to avoid hitting their own advance troops which were then in hand-to-hand combat with the French.

Mud Slows French

Even under heavy bombardment the French troops were said to have begun slowly edging forward after having been delayed by the first rains of the autumn. Reports from the front said the weather had improved somewhat today.

Narrow side roads were slippery with mud, however, slowing down the progress of the French motorized units. Swollen streams increased the infantry's task of feeling its way through the broken countryside which already was pockmarked with gaping shell craters.

Only the central section of the northern flank appeared to be active as the French developed their feeler operations designed to bring them into contact with the main Siegfried Line.

Saarbruecken, which lies almost midway of this 100-mile northern flank between the Moselle and Rhine rivers, forms a keystone of strong German fortifications in advance of the German line. Except for a sector just east of Saarbruecken, where the French drove a narrow wedge into Nazi outposts, the German advance line of fortifications has kept the French advance at a comfortable distance from the main west wall.

German Pilots Grounded

For the last day and night the weather has kept German observation craft out of the air and has given the French a chance to sneak forward.

In front of Saarbruecken the French advance guards have circled slightly to the east, are in front of the town to the south and are approaching along the west bank of the little Moselle River to the west of the city where it would be possible to pinch off the Saarbruecken fortifications.

The French main line is being established along the hills south and southeast of the town with reinforcements moving up along the two highways and railroads. One highway runs from Forbach, which is five miles south and slightly west of Saarbruecken. The other is from Sarraguemines. The railroads parallel the highways.

Behind this main line the positions of the French artillery—famous French 75's and lean-looking 155 millimeter cannon known as "long rifles"—are concealed in the Warndt Forest east of Saarbruecken.

French guns answering the heavy German shelling are pounding the Nazi advance lines that run through Saarbruecken suburbs from Gersviller, 1½ miles west, around to St. Jean, an equal distance to the east.

Retire to Saarbruecken

The German picture shows a strong line of permanent fortifications of reinforced concrete blockhouses linked up by pillboxes and machine-gun nests. Where this line has been penetrated by the French advance to the east the Nazi troops have retired into the outskirts of Saarbruecken proper, where secondary defenses were thrown up before the first line was forced to fall back.

The fortifications bulge out around Saarbruecken to protect the bridgehead where the two highroads from France meet. In the heart of the city they cross the river over a sixteenth century bridge known as Alte Bruecke.

Pockets of the hills behind Saarbruecken, such as at Dudweiler, St. Ingbert and Friedrichstha, provided ideal positions for German mortars to lob heavy shells over the advance lines onto the hills south of Saarbruecken.

Nazis Mass for Battle

Paris, Sept. 14 (U.P.).—British and French forces moved into advance positions today for a major offensive against Germany's Siegfried Line, behind which nearly 2,000,000 German troops were reported to be massing to meet the first big attack on the Western Front.

British scouting planes penetrating 15 miles behind the German Westwall were said to have reported that roads were clogged with Nazi troops, artillery and light and heavy tanks moving into the Siegfried fortifications.

Reports from Brussels tonight said that a "violent" battle appeared to be in progress at the extreme northern tip of the Western Front only 500 yards from the border of the Duchy of Luxembourg where French troops led by tanks drove into German territory.

The French crossed the Moselle River in "large numbers" at 4 p. m., according to the Brussels dispatch, at a point opposite the Luxembourg town of Schengent.

Heavy machine gun and artillery fire was said to have resounded in Schengent, indicating heavy fighting.

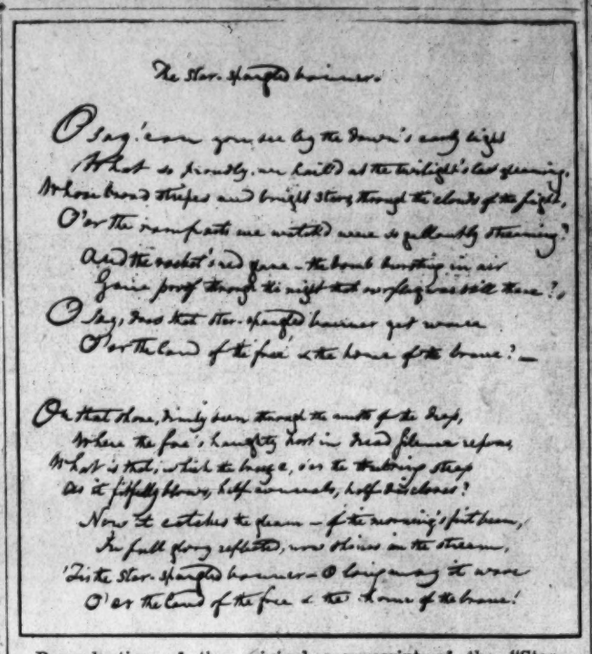

Reproduction of the original manuscript of the "Star-Spangled Banner" in Francis Scott Key's handwriting. It is included in an exhibit at the Library of Congress as part of the observance of the 125th anniversary of its writing, September 14, 1814

Britain Promises To Spare Civilians

BRITISH, from Page 1.

threat of indiscriminate bombing by the German high command, said Chamberlain, seemed on the face of it to be a clear contradiction of Adolf Hitler's statement to the Reichstag, disclaiming any desire to make war on women and children.

"The restrictions, we, like the French, have imposed upon operations of our own forces," said Chamberlain, "were based upon the condition of a similar restraint being observed by our opponents and His Majesty's government must, of course, hold itself free if such restraint is not, in fact, observed, to take such action as it may deem appropriate. But I wash to add that whatever be the lengths to which others may go, His Majesty's government will never resort to deliberate attack on women and children or other civilians for purposes of mere terrorism."

When the roar of approval died down, Chamberlain went on to say:

"In the meantime it must be remembered that our strategy and tactics must at all stages be governed by one consideration and one only—namely the most effective prosecution of war.

"I will add that if action of the kind suggested in the German announcement is taken it will inevitably further strengthen the resolve of ourselves and of our Allies so to conduct our policy and so to prosecut the war as to ensure that the menace we are fighting—of which this may be another manifestation—is finally removed."

There was no comment on this from the Commons except from Will Thorne, Laborite, who asked Chamberlain:

"Does the prime minister recognize that this man (Hitler) is getting very desperate and as a matter of fact in my opinion, he will get more desperate later on?"

British Expect Worst

This, in fact, is the general belief of every one here who gropes through blackened streets at night and sees grim preparations being made to handle air-raid casualties on an unprecedented scale. British do not intend to be first to bomb crowded cities, but if bombs begin to rain on London, there is no telling what retaliation will follow against centers of the German military and industrial machine.

Meanwhile Lord Halifax reminded the House of Lords that Hitler had not only assured the Reichstag he would not bomb women and children, but had promised President Roosevelt through the American Charge d'Affaires in Berlin that he did not intend to bomb nonmilitary objectives.

Halifax also disclosed that Ambassador Sir Nevile Henderson's last official act before receiving his passport was to transmit a note asking that Germany would observe the Geneva gas protocol of 1925 forbidding the use of gas or bacteriological warfare.

The German government has now replied in the affirmative to an inquiry through the Swiss Minister at London, who is in charge of its interests, said Halifax. He read a translation of the answer:

"The German government will observe for the duration of the war prohibitions which form the subject of the Geneva protocol of June 17, 1925, and are mentioned in Lord Halifax's note of September 3, 1939. It reserves full liberty of action in the event of the provisions of the protocol being infringed by the enemy."

Edison Urges Navy Search For New Ideas

Acting Secretary Feels Research Arm Should Be Expanded

Acting Secretary Edison yesterday proposed to carry out a plan of his late inventor father, Thomas A. Edison, and establish a great "idea-creating plant" at the Naval Research Laboratory at Bellevue, D. C., with millions available annually for "pure" research into naval problems.

Calling in reporters for the third time during his nearly three years with the Navy, Edison talked at some length on the need for original research. He said that most of the $18,000,000 to $20,000,000 allowed the Navy for experimentation now goes for applied research, the improvement of already developed designs, and little to working with new ideas.

"There's too much attention paid to bringing out 'spring styles' of old principles," he declared. "We have fine scientists at Bellevue who will make a proper nucleus for an organization doing original work. Now they spend most of their time working out solutions of problems handed them by the department."

To carry out his plan, Edison transferred the laboratory from the jurisdiction of the Bureau of Engineering and gave it independent status under his personal direction. He also named Rear Admiral Harold G. Bowen, former Engineer-in-Chief of the Navy, director. The rest is up to Congress, he declared. Large industrial organizations allow at least 5 per cent of their gross income for research, and on this basis, the Navy should have 40 to 50 million a year, the Navy chief added.

Establishment of an original research laboratory was first recommended for the Navy by Thomas Edison in 1910. Later, when he served as chairman of the Naval Consulting Board, the elder Edison renewed his plea and Congress voted $1,500,000 for its establishment in 1916. Completion of the plant was delayed by the war, and after it opened in 1923, it was sought to build it into a great research center. Lack of funds, however, prevented carrying out Thomas Edison's original idea.

The plant now employes 224 civilians and has nine officers and 10 enlisted men. Edison said there will be no material increase in the laboratory staff for the present, but some may be added later.

British Announce Rules in Obtaining Visas for Empire

The British Embassy announced yesterday that visas, required for all aliens traveling in the empire, can be issued only by the British passport control officer in New York City and the British consuls general in Boston, Chicago and San Francisco.

Applications for visas, however, may be filed with the nearest British consul, for transmission to one of the issuing officers, officials said. Visas are required for all aliens traveling in British colonies, protectorates, mandated territories, India, Burma, Southern Rhodesia and Newfoundland, the embassy explained.

Liverpool Building Blows Up; 30 Hurt

London, Sept. 14 (INS).—More than 30 persons were injured late today in an explosion and subsequent fire in Liverpool.

The blast was heard for miles, and the wooden building involved was instantly enveloped in flames. The cause of the blast was not immediately ascertained.

British Tighten Blockade, Seize U.S. Ship Cargo

5,900 Tons Phosphate Taken Off Warrior of Mobile to Be Sold

By Max Harrelson.
Associated Press Staff Writer

London, Sept. 14.—The British government today intensified its drive to halt the flow of war supplies to Germany, declaring that "already large quantities of contraband have been stopped and prevented from reaching the enemy."

The admiralty disclosed that the Nieuw Amsterdam, flagship of the Holland American Line, was examined yesterday for contraband and that more than a score of ships were detained off the southeast coast today for searching.

Previously the ministry of economic warfare had announced seizure of the cargo of the Netherlands steamer Groenlo as suspected contraband and the searching of an American ship, the Black Osprey.

The Nieuw Amsterdam and the Black Osprey were released after search.

The first public notice of a war prize cargo published today stated that approximately 5,900 tons of phosphate from the American freighter Warrior, of Mobile, Ala., was now lying in barges at Purfleet, to be sold by order of the marshal of the admiralty.

When the cargo was seized and other details were not given.

(The Phosphate Export Association in New York said the Warrior's cargo had been paid for in cash by a German buyer prior to the ship's departure and that the association had no further interest in it. The association offices here said it had received no direct word of the seizure by the British.)

(Lloyds register lists the Waterman Steamship Corporation of Mobile as the owners of the 7,551-ton Warrior).

Plan to Starve Denied

A ministry of information communique tonight assured neutral powers that Britain had no intention of preventing them from importing foodstuff and other material for their own use.

"The German wireless has distorted the purpose of the British contraband policy as setting out to strangle neutral trade and bringing starvation and death to old people, women and children in neutral countries," the communique said.

"Britain does not seek to dictate to any neutral government. She has already categorically declared that she will do all in her power to facilitate bona fide neutral trade. . . .

"What Britain is endeavoring to do is to prevent the German government from importing goods and material which will enable them to prolong the war."

Diplomats Believe Turkey, Rumania Will Stay Neutral

Berlin, Sept. 14.—Neutral diplomatic circles in Berlin are now convinced that the Reich has been assured of Turkey's and Rumania's unconditional neutrality as a result of certain diplomatic demarches. Turkey's determination to keep aloof from the conflict is believed to be due to a desire to fortify relations with Russia.

Italy's nonparticipation in the conflict, it is presumed, has measurably influenced the decision of the Angora government. Turkey's neutrality, it is observed here, has not failed to make an impression in the Balkans and it may even have decisively determined Rumania's attitude.

Walsh Is Named To La Follette Inquiry Vacancy

By the Associated Press

Chairman Thomas (Democrat), of Utah, of the Senate Labor Committee, announced yesterday the appointment of Senator Walsh (Democrat), of Massachusetts, to fill a vacancy on the Civil Liberties Committee headed by Senator La Follette (Progressive), of Wisconsin.

Thomas said Walsh had wired his acceptance. The appointment will fill a vacancy which has existed for several years since the death of Senator Murphy (Democrat), of Iowa.

U. S. in Awkward Position, Say Nazis

Berlin, Sept. 14 (AP).—Canada's declaration of war on Germany places President Roosevelt in an awkward position in connection with his statement that the United States would not watch indifferently if some non-American power attacked Canada, Deutsche Diplomatisch-Politische Korrespondenz said today:

Korrespondenz argued that impartial application of the Monroe Doctrine would impose on the United States responsibility to see that American countries do not attack non-American countries

Smartness without Extravagance

Universally accepted for its comfort, service and prestige, it is in the very heart of the shopping, business and theatrical section and in easy access of all railway stations.

SINGLE ROOM AND BATH $3.50 up
DOUBLE ROOM AND BATH $6.00 up

RITZ CARLTON
PHILADELPHIA, PA.
G. S. Kovach, Manager

Today at 9 A.M.
The Opening Premier
OF ANOTHER
Hollywood
SHOE STORE
at 3312 14th St. N.W.
(4 Doors Above Park Road)

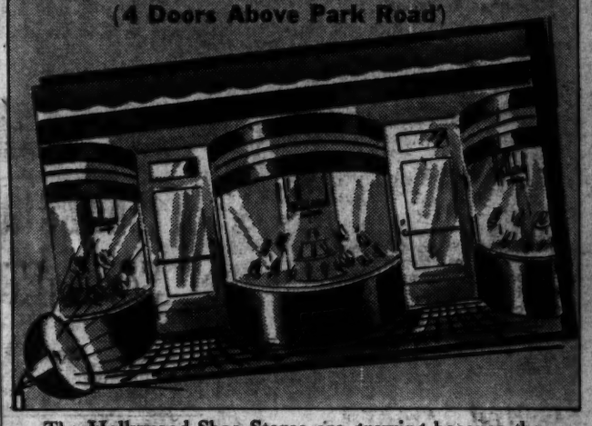

The Hollywood Shoe Stores are growing because the principle behind them is sound. It's the principle of offering more value in shoes, not in claims. Here, you'll find nationally famous shoes for men, women and children. We bring you shoes that are outstanding in style, selection and value.

FREE! During our opening, a combination key ring and street car pass holder will be given away with each purchase of shoes.

SHOES FOR THE ENTIRE FAMILY

Enna Jetticks
FOR WOMEN

Here are America's smartest walking shoes—with a superb blending of style with comfort. Unmatched for style; Enna Jetticks are also unequalled for value. Name your size and we'll produce it.

$5, $5.50, $6

Other Shoes for Women From $2.98 to $6.50

Jarman
SHOES FOR MEN

You've seen them advertised in Esquire and other national magazines. Men like Jarman shoes because they are made to complement the new Fall clothes—and they're made well. Here, you'll find a complete selection of Jarman shoes from

$5 TO $6.50

Other Shoes for Men From $2.98 to $6.85

SHOES FOR CHILDREN

At Hollywood you'll find nationally known shoes for children—including such famous brands as Mrs. Days Infant Shoes . . . Playboys . . . Archbuilders . . . and Hollywood's famous "Steppers"—in all sizes and colors . . . from

$1.98 UP

HOLLYWOOD SHOE STORES
Corner of . . . . . 7th & Florida Ave., N.W.
Corner of . . . . . 13th & H Sts. N.E.

Now READY TO SERVE YOU!

Chas. C. Schulman Co.
ANNOUNCE THE OPENING OF A MODERN OFFICE FURNITURE SHOWROOM
America's Finest Office Furniture and Equipment
AT GIGANTIC SAVINGS

Now with the formation of his own organization, *Charles Schulman* invites his friends, customers and Washington businessmen to visit his new showroom. Here you will find the last word in office furniture and equipment—at less money.

Whether you wish to modernize your office . . . trade-in your old office furniture . . . or rent office furniture, you will find our experience valuable . . . and our prices worthwhile.

CHAS. C. SCHULMAN CO.
1528 K St. N.W. MEtropolitan 2012

Fleischmann's is *not* a liqueur type (sweet) gin. It's *extra* dry. That's why it makes such delicious cocktails, rickeys and Tom Collins'.

Fleischmann's Sloe Gin gives added zest and color to your long cool sloe gin fizzes and rickeys. 53 Proof.

U-Boats Sink 2 More British Ships; Toll 18

144,645 Tons Lost; Sea War Delays Americans' Return

By the Associated Press

Germany's submarines, apparently concentrating their attack around the British Isles, struck twice at English merchantmen yesterday, raising the known count of British losses to 18.

Known German losses since the war began amounted to nine but only three were attributed to attacks by British ships. Three struck mines and three ran aground in Norway after changing courses to avoid mines and enemy warships.

Total gross tonnage lost mounted to at least 144,645, excluding cargo worth several millions of dollars. An unidentified German destroyer was also excluded from the tonnage recapitulation.

The total number of ships lost in the war so far reached 32, including one French and four neutrals.

New Tanker Sunk

Latest victims of Nazi subs were the British Influence, a tanker built this year for the English-Arabian oil trade, and the British motor freighter Vancouver City, employed in the South Pacific-England trade and owned by the Reardon Smith Line, Ltd.

The 4,955-ton Vancouver City was torpedoed off the south coast of Ireland and her crew rescued by an unnamed Dutch tanker with the assistance of planes, according to a message from the United States liner President Roosevelt, which had been steaming to the rescue.

The 8,431-ton British Influence, owned by the British Tanker Co., Ltd., of London, was sunk about 300 miles off the coast of Ireland. Her crew was rescued by the Norwegian freighter Ida Bakke, the United States liner Manhattan reported.

Sea warfare was causing serious delay in the return of Americans from Europe. The Holland American Line announced that 1,700 Americans at Rotterdam and Antwerp would be delayed in sailing for home because the British held the liners Nieuw Amsterdam and Pennland for a contraband search.

No Passage for Month

The Norwegian American Line announced in Norway that all passenger space had been sold up to October 17. The United States Maritime Commission planned to relieve the situation by sending additional American ships to Europe.

Ships of the United States lines meanwhile, were rapidly becoming the "mercy" ships of the sea. The American Shipper rescued the crew of 32 of the British freighter Blairlogie September 11 and the Washington saved 33 from the British Olivegrove, when she sank after being torpedoed September 7.

Reports of German submarines in the vicinity of St. John, N. B., Canada, continued to pour in. A radio warning was dispatched from St. John today advising ships to proceed with caution in the Bay of Fundy.

G-Men Trained To Uncover Spies And Sabotage

By the Associated Press

A high Administration official revealed yesterday that for more than a year agents of the Federal Bureau of Investigation have ben receiving intensive secret training in the technic of uncovering espionage, sabotage and subversive activities.

J. Edgar Hoover, chief of the FBI, has bene in constant touch with officers of the naval and military intelligence units since fighting broke out abroad.

A Justice Department official said a secret mission took Hoover recently to the West Coast. At the time he announced the spreading of the bureau network along the Pacific Coast, Attorney General Murphy called attention to vital military, naval and aviation bases which extend from Southern California to Seattle. There are also important oil reserves and aviation plants in this region.

Details of the secret training of FBI men in spy investigation and allied problems have been closely guarded by the G-men. The schools, which met in units of 30 men each, were conducted by Hoover, whose experience in this work extends back of the World War days.

Rumania Internes 7 Polish Planes

Cernauti, Rumania, Sept. 14 (AP).—Seven Polish planes landed here today carrying 20 passengers, mostly elderly women and children and including the families of two Polish generals.

The Poles desired to continue their journey by air, but Rumanian authorities declined permission, insisting upon internment of the planes and warning the Poles that unless they departed within 48 hours it would be necessary to place them in an internment camp at Oposani. The refugees were understood to be departing by train for Paris.

VARIETY

in accommodations, restaurants and entertainment is offered by this—New York's largest hotel. Four popular priced restaurants. 2500 rooms from $3.50, each with radio, tub and shower. Private tunnel to Penn. Station. For reservations write or wire

HOTEL NEW YORKER

34th Street at 8th Avenue, New York

RALPH WITZ, President — LEO A. MOLONEY, Manager

Lucky, Those G. W. Freshmen!

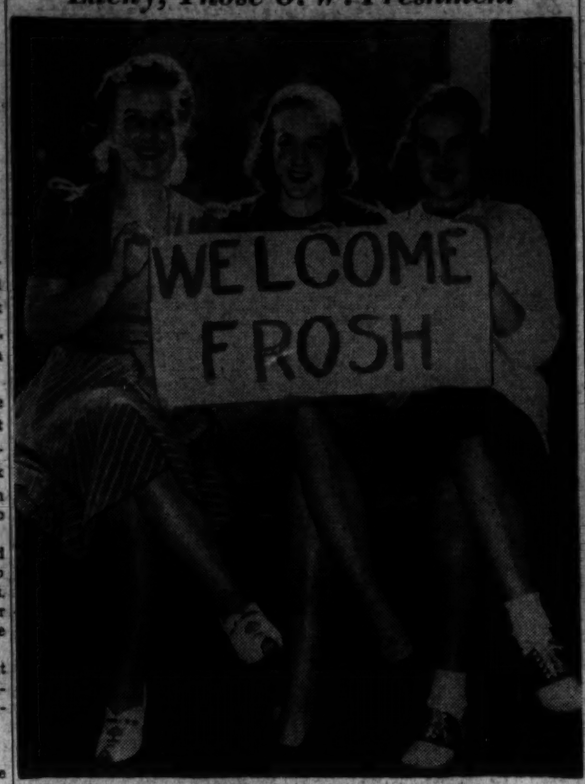

Post Staff Photo

Freshman Week at George Washington University starts Monday. Registration starts then and the new students will be taken in hand by upperclassmen until classes begin September 25. Jean Giles (left), Betty Vetterand and Emilie Crawford (right) will be on the welcoming committee

General Says Mexico Will Stand by U. S.

San Antonio, Tex., Sept. 14 (AP).—Mexico will be fighting alongside the United States if the theater of war should shift to this hemisphere. Gen. Bonifacio Salinas, Mexican general and governor-elect of the State of Nuevo Leon, told Mayor Maury Maverick today.

Anti-Church Drive Of Nazis Is Halted

Berlin, Sept. 14 (AP).—The war has quieted Nazi strife with the church, Protestant Confessional Synod quarters said today. Anti-church agitation has ceased, according to these sources, and church authorities are striving to eliminate it completely for the sake of national unity.

ENJOY THE

Magnificent Taste

of the Skillful "Wedding" of Several Top Whiskies

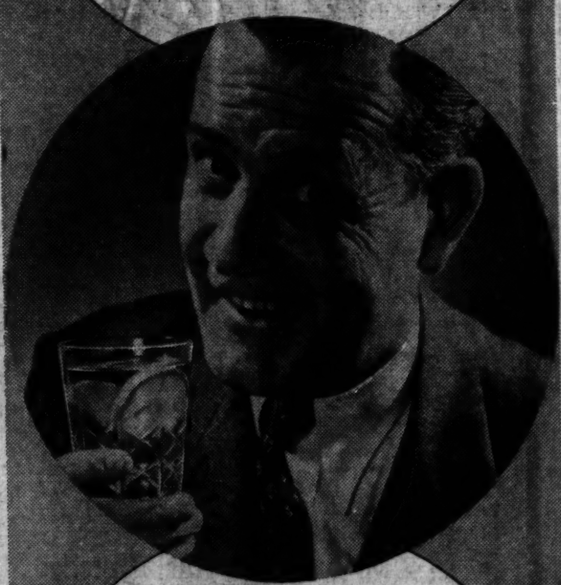

Only a Priceless Formula Could Produce Golden Wedding

AND THAT FORMULA takes several superior straight whiskies...each one old enough to be bottled in bond...and blends them into one delectable whiskey of magnificent taste and smoothness. Try it...today!

The straight whiskies in this product are 4 years or more old.

PINT $1.39

QUART $2.64

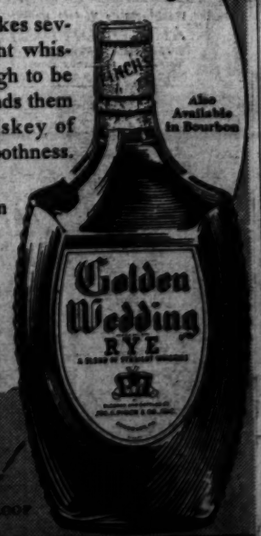

Also Available in Bourbon

Has Had No Peers for Fifty Years!

86 PROOF

Golden Wedding

A Blend of Straight Whiskies

BritishtoBroadcast German Death List

London, Sept. 14 (AP).—The British Broadcasting Co. announced today it had arranged for broadcasting as quickly as possible the names of German prisoners and the names of German dead and wounded whose identities are definitely established.

"We shall be publishing the information for the benefit of friends and relatives," the announcement said.

Morgan Won't Be Agent for British

New York, Sept. 14 (U.P.).—J. P. Morgan & Co. will not be purchasing agent for Britain during this war, it was learned authoritatively today.

Neither Morgan nor his partners, it was learned in the Morgan offices, had contemplated that they or any other American firm would undertake the matter of purchases. They would advise, it was said, against such a course.

France to Stop War Profiteers

Paris, Sept. 14 (AP).—The French government announced tonight it would place taxes as high as 100 per cent on business firms to prevent war profiteering.

A decree, which appeared in the Official Journal today, applied to virtually all businesses in France the same standard of regulations previously invoked against firms working for national defense.

Fire in Truck Squelched

A fire in a coal truck driven by Leon C. Brown, 39, of 903 New Hampshire avenue northwest, yesterday brought firemen to the 3700 block of Massachusetts avenue northwest. The blaze, in the truck's wooden dashboard, failed to reach the 6-ton load of coal.

Don't Suffer With

Acid Condition

Mountain Valley Mineral Water, direct from famous Hot Springs, Arkansas, helps to correct acid condition. Mildly alkaline. Works naturally to eliminate harmful toxins from body. Endorsed by physicians for over 75 years. Phone MEt. 1062 for booklet.

Mountain Valley Mineral Water

MEt. 1062 — 1403 K St. N.W.

Does Love Rule YOU as Love Rules . . . ,

BRENDA CURTIS

The Great New Radio Drama

WJSV MON. through FRI.

10:15-10:30 A. M.

A VALUE SALUTE TO ALL AMERICA!

Sears 3RD ANNIVERSARY SALE

Sale! POWER TOOLS

YOUR CHOICE $12.95 EACH OR 2 for $25

Craftsman and Companion Values $16.50 to $25 each

Tools of fine construction and accuracy. Every one a creditable addition to your work shop.

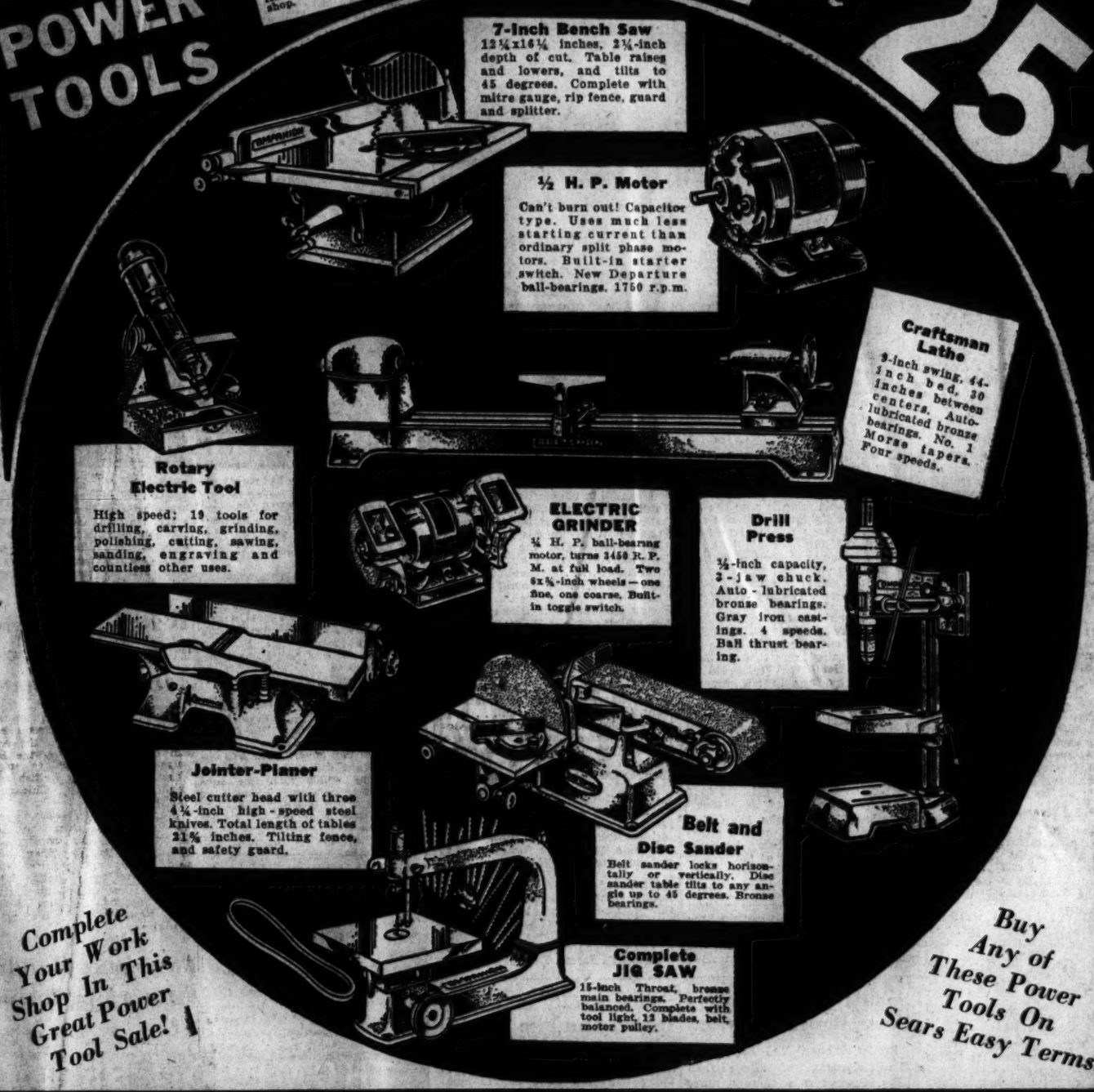

7-inch Bench Saw
12¼x16¼ inches, 2¼-inch depth of cut. Table raises and lowers, and tilts to 45 degrees. Complete with mitre gauge, rip fence, guard and splitter.

½ H. P. Motor
Can't burn out! Capacitor type. Uses much less starting current than ordinary split phase motors. Built-in starter switch. New Departure ball-bearings. 1750 r.p.m.

Craftsman Lathe
9-inch swing, 44-inch bed, 30 inches between centers. Auto-lubricated bronze bearings. No. 1 Morse tapers. Four speeds.

Rotary Electric Tool
High speed; 19 tools for drilling, carving, grinding, polishing, cutting, sawing, sanding, engraving and countless other uses.

ELECTRIC GRINDER
¼ H. P. ball-bearing motor, turns 3450 R. P. M. at full load. Two 6x¾-inch wheels—one fine, one coarse. Built-in toggle switch.

Drill Press
½-inch capacity, 3-jaw chuck. Auto-lubricated bronze bearings. Gray iron castings. 4 speeds. Ball thrust bearing.

Jointer-Planer
Steel cutter head with three 4¼-inch high-speed steel knives. Total length of tables 21⅝ inches. Tilting fence, and safety guard.

Belt and Disc Sander
Belt sander locks horizontally or vertically. Disc sander table tilts to any angle up to 45 degrees. Bronze bearings.

Complete JIG SAW
15-inch Throat, bronze main bearings. Perfectly balanced. Complete with tool light, 12 blades, belt, motor pulley.

Complete Your Work Shop In This Great Power Tool Sale!

Buy Any of These Power Tools On Sears Easy Terms!

SEARS 4 STORES OPEN TONIGHT AND SATURDAY NIGHT TO 9:30

Two Useful, Beautiful, Matched Pieces of Furniture!

FIRST TIME AT THIS LOW PRICE!

DESK TYPE ROTARY ELECTRIC SEWING MACHINE WITH SOLID WALNUT CHAIR TO MATCH

Both for Only . . . **69.95**

SOLID WALNUT CHAIR
A beautiful chair with a most comfortable seat and back. Sewing cabinet concealed in the bottom of seat, slides out easily.

- Easy Running Sewing Head
- Quiet Running Motor
- Front Vision Sewing Light

One of the greatest sewing machine combination values you ever saw! When closed, the cabinet can be used for a desk. All exterior surfaces overlaid with genuine American walnut. Has 4 drawers. Top drawer with inkwell and pen rack. Bottom drawer has sliding compartment for sewing needs. Fully guaranteed. Complete set of Griest attachments included.

Sewing Machines—Basement

AMPLE FREE PARKING

SEARS, ROEBUCK AND CO.

MAIN STORE, 817 BLADENSBURG ROAD, AT 15TH and H Sts. N. E. PHONE ATlantic 4600

4 GREAT STORES: GEORGETOWN, BRIGHTWOOD, BETHESDA

3132 M St. N.W. PHONE Michigan 0303

5928 GEORGIA Ave. N.W. PHONE RAndolph 2122

6647 WISCONSIN Ave. PHONE Wisconsin 6044

MAIN STORE COMPLETELY AIR-COOLED

ITEMS STAMPED ★ ON SALE AT ALL 4 SEARS STORES

Col. Lindbergh To Address Nation Tonight

Airman to End Silence With Discussion of U. S. and the War

Col. Charles A. Lindbergh will break a long self-imposed rule against speaking his mind in public with a Nation-wide radio broadcast tonight. He will be heard over WOL and WRC from 9:45 until 10 on "America and the European War."

He concluded five months' voluntary duty with the Army yesterday during which he made a special study of air research facilities in the United States. He submitted a confidential report on his findings to Maj. Gen. Henry H. Arnold, chief of Air Corps, and shortly afterwards was relieved of duty by Secretary of War Woodring.

Beyond the announcement of his broadcast, no light was cast on Lindbergh's future plans. Prior to his arrival here last spring, he had lived abroad for four years.

Lindbergh, an air reservist, was called to active duty April 19. He served two weeks on active duty and then continued in an inactive duty status without pay. Besides surveying scattered research facilities, lately he has been studying sites for a new air research center, voted by Congress last session, on his recommendation.

British Bombers Tell of Kiel Raid

WITNESS, from Page 1.

pompom guns began to fire as we headed for home. My navigator saw shells bursting almost on the tail of the aircraft.

"The second pilot, swooping across, took a photograph, which was subsequently found to be very blurred owing to the weather conditions at the time just before he dropped his first bomb.

Got "Some Hot Stuff"

"By now the sky had clouded over again. The aircraft were driving through blinding rain. As this bomber turned on the homeward course the navigator noticed machine-gun tracer bullets niping past their port wing tip. They looked like small blue electric sparks."

The pilot of the third aircraft who saw the first bomb drop from the second bomber said, "To me it appeared to drop dead amidships."

"By now the battleships crew were all at action stations and I got some hot stuff."

He dropped his bombs and made a half circuit round the battleship. Wheeling, he noticed three bursts of antiaircraft fire at the leader's machine.

During the whole action only one German aircraft was seen. This was a German biplane, which flew past and disappeared.

By 7:30 p. m. the flight were back at their station.

Another vivid account was given by the officers and crew of aircraft from another squadron which took part in the raids in the Kiel area.

One of the aircraft was hit several times both by shells and bullets, but returned home safely, although two of the petrol tanks were punctured. The remaining two bombers were not hit

"We set out in fine weather," said the leader of this attack, "but we soon ran into a thick mist. One pilot became separated from the others, but he took up station again after ten minutes or so. We were near the German coast when half a dozen enemy fighters came out to engage us. A game of hide-and-seek in the clouds followed and our craft were successful in eluding their pursuers and left them behind.

"Conditions grew worse and there was heavy rain for an hour. Then the weather improved and my bombers gained height, giving a wide berth to all the islands along the German coast. We observed considerable activity by enemy merchant shipping. We made our landfall accurately and flew up the Elbe Estuary until we sighted a number of German naval vessels. We were then flying at 6,000 feet under a thin layer of cloud.

Nazis Held Fire

"The enemy held his fire until we were almost over our target, then suddenly he opened with every gun he could bring to bear on us; it was terrific, especially the firing from the big ships, which seemed to carry seven antiaircraft guns on either beam. You could watch the tracer shells rising after the flash of the gun, in spirals, and follow the whole of their course.

"We made our aircraft as difficult targets as we could by maneuvering. We then straightened out and dropped our bombs. "At once we rose up into the clouds with the shells bursting around us and made for home, after an effective smack at the enemy. Our flight all returned home safely."

Two of the returning pilots reported they sighted a submarine making for Germany on the surface at high speed. At sight of the British airplanes she dived precipitately. All the bombs had been dropped on the objectives in Germany, the pilots added, otherwise she would have been an easy victim. Another bomber passed over Helgoland fortifications but was unmolested either by fighters or antiaircraft fire, the crew reported.

Does Your Nose Clog, Spoil Sleep

..and make you snore?

HERE'S MIGHTY GOOD NEWS... If your nose "closes up" at night and makes breathing difficult, put a few drops of Vicks Va-tro-nol up each nostril.

RESULTS ARE SO GOOD because Vicks Va-tro-nol is expressly designed for the nose and upper throat, where transient congestion often hinders breathing. You can actually feel it go to work bringing relief.

TRY IT TONIGHT—enjoy the comfort Vicks Va-tro-nol brings.

News of Capital Night Clubs

By Mary Harris

SOCIAL REGISTER SPOT—MAYBE. A group of young society folks, including a society writer, are busy on a project to start a club that'll be the last word in chi-chi. They're considering locating it in the big Dick Jowett House at the intersection of Florida and Connecticut avenues. Financing may be arranged through a membership arrangement similar to that of the Beach Club at Virginia Beach. The only fly in the ointment, we're told, is that $10,000 would be needed right off the bat for the reconstruction of the Jowett mansion. And that would be just a beginning.

Reasons why the coming night spot season promises to be the biggest ever: Not only will Congress be here very early, but the lobbyists are expected to descend in droves with bulging wallets.

SHAR-ZAD OPENS. Aladdin will have nothing on us this evening. For we're going to the opening of Shar-Zad, that enchanting place that looks as though it had been lifted right out of the Arabian Nights. Come to thinks of it, we'll fare better than Aladdin. For Aladdin could have rubbed his lamp to a fare-you-well and never been able to summon Bill McCune and his "Music of the Future," not to mention Songstress Catherine Hoyt, who's certainly lovely to look at and, we're sure, delightful to hear. Those very genial gentlemen you'll see hovering about will probably be Carlton's Manager, Frank Swadley, Jack Lear, chief of public relations for M. C. A., and Maitre d'Hotel Alfred de Mazzon.

Remember Libby Colman, the pretty blonde who used to sing at Madrilon? She's in Hollywood. But it isn't Libby who has the family's M-G-M contract. It's her handsome husband, John Lang.

TANGOES DE LUXE will be strutted in the Rainbow Room tonight in the tango contest that will mark the first lap of the "Harvest Moon Ball" promotion. A number of the town's cleverest dancers have entered the competition, including one brother and sister team. Be sure to be on hand at 10:30 to see the fancy stepping in the South American way.

So much was said about the tremendous opening party in the Mayflower Lounge that its handsome redecoration was overlooked. Lighting, ventilating and acoustical experts have supplemented the efforts of the decorators. There's not the shadow of an echo in the place and the air-conditioning is now the last word. The lighting is rheostat controlled. There's a new bandstand for Dick Koons and his lads. In strict harmony are the new Saxony rugs and the rose and cream draperies. Furnishings are mostly black and gold with cream leather upholstery.

HI HAT SPECIAL BULLETIN. Oscar of the Hi Hat calls up to tell us the exciting news that the Ambassador Hotel will celebrate its tenth anniversary in an immense double-barrelled party on September 22 and 23. There'll be entertainment and orchestras in both Hi Hat and the Ambassador Room. Wise people will spend the entire afternoon and evening of both days at the Ambassador. For a special dinner of $2 quality will be served for just $1.

Arthur Todd, of the King Cole Room, is booked to make a group of guitar and vocal recordings early in November for one of the biggest of the whirling platter concerns.

FACES AND PLACES. Lounge Riviera. Not among the wistful ones who had to stand and wait for tables were those beauteous young leddies, Patricia Prochnik, daughter of the former Minister from Austria, and Jane Eustis. Also those two highly eligible young bachelors, Randall Hagner, jr., and George Wheeler, who are heartlessly leaving Washington at the beginning of the season to make an airplane tour of South America. They'd planned to sail on the mysterious Bremen, are consoling themselves with the South American jaunt. . . . Shoreham Blue Room. Britain's Earl of Peel, who's making his first trip to Washington. He's the cousin of Beatrice Lillie's late husband, Sir Robert Peel. . . . Metronome Room. Roland Carr, rising young banker. Those two glamorous brunettes, Peggy Hohman and Diane Smith. Mr. and Mrs. Fred D. Allen entertaining a large party. Carr and Don, inseparable leaders of the Madrillon orchestra. . . . Mayfair. Practically all of the Earle orchestra dropping in for a sip and a sup and to hear those musicians' musicians, the Art Barker Trio. . . . Uptown cocktail lounge. Four army colonels, just a part of that neighborhood patronage that prefers the Uptown. They were not talking about the war.

By next week there should be some big news about the fall plans for the Cafe Caprice. Eddie Whitesell continues to play a high-test accordion at Caprice for afternoon and evening cocktail sessions.

MELODY WITH A LIFT. Neptune Room. "The Landlady's Daughter," the giggle-crammed ballad being dished up by the Three Couriers around midnight. It's a city version of the farmer's daughter theme . . . O'Donnell's Farms. They say "Yours For a Song" was written especially for Billy Rose's Aquacade. But it sounds just as sweet when sung by Marty Rubin. . . . Lotus. "Oh, You Crazy Moon," as warbled by Mary Martin who's subbing, and very nicely, for Buddy Shaner . . . Maryland Gardens All of those deft arrangements made by Johnny Rousseau for Lou Williams' orchestra. They'll be playing in the Gardens' big Palm Room on Saturday eve . . . Bamboo Gardens. The fine and unusual interlude music played by pianist John Fichette. He was playing the "Moonlight Sonata" the other evening.

It should be good news to Washington night spot owners that one of the town's top gamblers (initials J. K.) cleaned up $65,000 in steel last week.

FOOD THOUGHTS. Hall's outdoor dining garden will have to close in a week or two. Better enjoy one of these luscious seafood dinners in the "Garden on the Waterfront" while there's time . . . These cooler days bring thoughts of the Mexicana steaks glorified with chile and white pepper that are a specialty of Dick's Grill.

Tomorrow will be another big Saturday at the A. T. & S. Barbecue down Alexandria way. Dancing to Dick Davis' orchestra which specializes on rhythm cut to fit jittery feet.

CATHERINE HOYT, chanteuse with Bill McCune's orchestra in the Shar-Zad Room, opening tonight for the season

AL SIMMONDS, whose "Al and George Party" will raise the rafters at the Brown Derby tonight

Spotsylvania County Nurse Resigns Post

Fredericksburg, Va., Sept. 14.—The resignation of Miss Lynda Bray, Spotsylvania County nurse for five years, has been accepted by the County Red Cross, effective October 1.

A meeting of the Red Cross will be held at 8 p. m. Friday to discuss continuance of the nursing service and the possibility of naming a successor to Miss Bray.

Stephens City Gets Delivery on Fire Truck

Winchester, Va., Sept. 14.—The South End Hose Co., of this city, today delivered their engine and pumper to the Independent Hose Co. of Stephens City, recently organized fire department, in exchange for $1,000. The local company expects delivery of a stream-lined unit in October.

Julian D. Steele, merchant, has been named first chief of the Stephens City Fire Department.

B'nai B'rith Unit Announsces Plans

Services conducted by a visiting group of Yemenite Jews from Algiers will feature activities sponsored by the Capital City chapter of the Junior B'nai B'rith during the high Jewish holidays, it was announced last night by Ernest Kipnis, president.

The traditional ceremonies will be observed today at the Beth Sholom Synagogue, Eighth and Shepherd streets, where members of the fraternity also will welcome the new Jewish year with prayers in Hebrew and English.

Hyman Cohen, member of one of two Boy Scout troops sponsored by the fraternity, will be leader of Torah.

Cann Is Promoted By R. F. & P. Railroad

Fredericksburg, Va., Sept. 14.—Edward H. Cann, ticket seller at the R. F. & P. Railroad station here for a number of years, yesterday was notified of his appointment as ticket agent in charge of the passenger station here and assumed his duties immediately.

Cann has been connected with the R. F. & P. since 1918. He succeeds James G. Harrison, who held the position for a number of years.

Admiral Bristol Left $70,000 Estate to Widow

Rear Admiral Mark L. Bristol, who died here May 12, left the bulk of his $70,000 estate to his widow, Mrs. Helen Moore Bristol, of 1621 Massachusetts avenue northwest.

Mrs. Bristol, who was named executrix, filed a petition for probate of the admiral's will in District Court yesterday. She was represented by Attorney Neil Burkinshaw.

The estate included $43,000 in securities and $22,000 due Admiral Bristow in fees for handling the affairs of Edward B. McLean. The property was given to Mrs. Bristol, except for $2,500 left to the admiral's nephews, John B. Bristol, Blawnox, Pa., and Mark L. Bristol 3d, Brooklyn.

The petition said claims against the estate amount to about $25,000, most of which is owed to brokers and is amply secured.

Goodwill Staff to Meet

Staff members of Goodwill Industries will hold the first of a series of get-together meetings tonight at 8 in the Goodwill auditorium, 1216 New Hampshire avenue northwest. "Lives of a Bengal Lancer" and other motion pictures will be shown.

LOUNGE RIVIERA HOTEL 2650 SIXTEENTH
All-Conditioned
Pete Macias And His Orchestra
Supper Dancing
From 9:00 Till Closing Sat. Eve. 9 Till Closing
OPEN FROM 12 NOON

Celebration TONIGHT!
10th Year Premier of the Mad Monks Of Buffoonery
Presenting "Vandals of 1939"
Delicious Food Fun
We Hope Your's Has Been Satisfactory
Reservations Wel. 9000
BROWN DERBY 2332-A Connecticut Ave.

DICK'S GRILL 1233 Seventh N.W.
FINNAN HADDIE
an enormous Soup—Fresh Fried Potatoes, Sliced Tomatoes, Bread, Butter.
55c

ELKS' DANCES
919 H St. N.W.
Announce Opening
Saturday, Sept. 16
9:30 to 12:30
And Every Thursday and Saturday Evening During Season
Gents, 75c; Ladies, 50c
McWilliams' Orchestra

MAGIC MIXTURE BY CHRISTIAN'S
FAMOUS FOUR DOUBLE COCKTAIL
SUNDAY DINNER 4 to 10 P. M.
UPTOWN COCKTAIL LOUNGE
3433 CONNECTICUT AVE

Restaurant MADRILLON
Washington Bldg. 15th & N. Y. Ave.
You'll want to LUNCH With us Today
FRESH SHRIMP
With new corn, fresh tomatoes and fried eggplant; side dish of green salad. Beverage.
55c
11:30 to 3:30
Sounds good? Sure, and it'll taste better.

√ HI-HAT FOR THE √ Finest Drinks in Town
All Drinks 25c
8 A. M. to 7 P. M.
Only Bonded Whiskey Used. Entertainment Till 2 A. M. No Cover—No Minimum.
Tastiest Food in Town
Special Luncheon 55c 7-Course Dinner $1
Served in the Beautiful Ambassador Room
Quick Service Cafeteria
Luncheon 40c
Dinner 60c
AMBASSADOR
Washington's Newest Completely AIR-CONDITIONED
500-Room Downtown Hotel Radio In Every Room

FALSE TEETH That Loosen Need Not Embarrass
Many wearers of false teeth have suffered real embarrassment because their plate dropped, slipped or wabbled at just the wrong time. Do not live in fear of this happening to you. Just sprinkle a little FASTEETH, the alkaline (non-acid) powder, on your plates. Holds false teeth more firmly so they feel more comfortable. Does not sour. Checks "plate odor" (denture breath). Get FASTEETH at any drug store.

Sparkling REVUE presents 3 Times Daily 1—7:30—11:30 P. M. Featuring NEW ENTERTAINMENT with the "9" KRETLOW GIRLS Show Stars of Chicago; BUDDY SHANER Tiny Reporter Singer; VELONE RAGUE Grace Personified; BILL STRICKLAND'S Swing Band Supplying Dance Music during Luncheon, Dinner and Supper
No Cover Charge
Lunch 45c (Sat. 50c) Dinner 60c (Sat.-Sun. $1)
Air Conditioned
The LOTUS 14th & NEW YORK AVE. N.W.

FOREWORD FOR 'FORTY 1940
What car for next year has an air-conditioning system that not merely warms the whole car but gives you fresh air at "breathing level" to keep you awake, alert and refreshed?
"Best bet's Buick!"
SEE YOUR NEAREST BUICK DEALER

HALL'S (Since 1885)
RESTAURANT AND GARDEN
7th & K Sts. S.W.
at the Water Front
LUNCH 45c
From 12 to 2 P. M.
SHRIMP A LA CREOLE
Fresh Lima Beans Tea Iced Tea Julienne Potatoes Coffee
OYSTERS ANY STYLE
Whole Broiled Live Maine Lobster $1.00
INCLUDING
Salad Potatoes Tea Iced Tea Coffee
CHOICE STEAKS, CHOPS, CHICKEN
MIXED DRINKS—IMPORTED & DOMESTIC WINES & LIQUORS
AMPLE PARKING SPACE
FRANK HALL, Prop. STerling 9550
DINE OUTDOORS IN OUR GARDEN

. . . . the morning after and what a HEADACHE
"BC" brings quick relief
Occasionally you have a bad night and wake the next morning feeling foggy, jittery and generally "all-in". When this happens, let "BC" lend a helping hand. The quick-acting ingredients in the "BC" formula work fast and relieve in a hurry.
Keep a 10c or 25c package of "BC" handy. Use according to package directions for the relief of annoying headaches, the pains of neuralgia or tantalizing muscular aches. When pains of this character persist or occur frequently, consult a physician.

COME OVER THE RIVER TO THOMPSON BROS. ANACOSTIA, D. C. AND LOWER PRICES
SEPTEMBER
SUN MON TUE WED THU FRI SAT
This is the Month of
LORENZO THOMPSON BOB THOMPSON
FURNITURE VALUES
PRICES REDUCED ON MANY ITEMS • BEDROOM, DINING ROOM, LIVING ROOM FURNITURE • REFRIGERATORS • STOVES • RADIOS • BEDDING • FLOOR COVERINGS • COMPLETE SELECTIONS • FRESH NEW STOCKS—and you can save time, money and effort by driving over, parking in the rear of our spacious new building, and making leisurely choice. Charge Accounts Invited—Terms Arranged—Free Delivery—Prompt, Friendly Service!
THOMPSON BROS. Furniture
1320-26 Good Hope Road S.E.
Free Parking in Rear of Building
ANACOSTIA, D. C.

Because: WILSON CONTINUES WHERE MOST OTHER WHISKIES STOP

The Wilson Blend has the advantage of starting with the very best Straight Whiskey.

All the whiskies in Wilson have the Age-Advantage of Bonded Whiskey, (straight whiskey, 100 proof, aged 4 years in a bonded warehouse). No whiskey in Wilson is less than 4 years old.

All the whiskies in Wilson have the Taste-Advantage of a Blend of Straight Whiskies. Skillful blending of fine whiskies produces a taste which no single whiskey enjoys. Wilson contains many straight whiskies, but does not stop there.

Wilson is All These...Yet More:

It begins with many fine straight whiskies aged 4 years and over, with the mildness of 90 proof. These are blended with costly grain neutral spirits. All whiskies are spirits, too. Grain neutral spirits are made from exactly the same ingredients as whiskey...but being more highly refined, cost more to distill. They have the advantage of bringing out the best in each whiskey in the Wilson blend ...make it smoother, milder and more appetizing to drink. That's why:

WILSON IS THE LAST WORD IN WHISKEY

REGARDLESS OF PRICE NO BETTER WHISKEY IN ANY BOTTLE

dance to the Music of the Future
Opening Tonight
Shor-Zad
Featuring BILL McCUNE'S STACCATO RHYTHM
Songs by CATHERINE HOYT
DANCING 10 to 2
MINIMUM $1.50 PER PERSON
Reservations ME 2626
THE Carlton 16th & K

Pilot Training Program Here Under Way

Woman Eager to Sign for Course At George Washington

Washington's first civilian pilot training program was under way last night with a veteran World War aviator as director and several persons, including one woman, eager to join up.

Approval to start the training program in the District was granted yesterday to George Washington University, the Civil Aeronautics Authority announced.

Director of the work here will be Norman B. Ames, professor in the George Washington School of Engineering and a major in the Army Air Corps reserves.

Prof. Ames said last night the university had asked authorization for training 50 pilots this year, but he had not received word about how many had been allowed. The flight training, he said, will be given at Congressional Airport, near Bethesda, Md., and at Beacon Field, near Alexandria. Prof. Ames served with the Aviation Signal Corps in France in the World War.

Among those who have told Prof. Ames they hoped to take the training is Miss Myrl O. Rhine, 1717 R street northwest, advertising production clerk for the telephone company, and publicity chairman for the American Association of University Women here.

Miss Rhine explained that she had taken a transcontinental air trip in the summer, and "decided I'd like to know an awful lot about planes." She said that while her eyes probably would prevent her piloting, she wanted to take all the ground instruction.

George Washington was one of 54 schools whose training programs were approved yesterday, bringing to 220 the total of schools which will participate this year, CAA officials said. Also approved yesterday were training projects at Loyola College, Baltimore; Western Maryland College, at Westminster, and Hampden-Sydney College, in Virginia.

11 Prison Guards Are Drugged in Attempted Escape

Joliet, Ill., Sept. 14 (AP).—Eleven guards and a colored trusty at the Stateville Branch of the Illinois Penitentiary were drugged today in what Warden Joseph E. Ragen said was an unsuccessful attempt by three murderers to escape.

The convicts were captured as they ran toward a wall with a ladder constructed from materials stolen from the prison gymnasium.

Ragen said a preliminary investigation indicated the drug had been placed in a pot of coffee made for 12 guards. One of them did not drink his share, and it was consumed by the trusty, who collapsed. The drugged men were in fair condition.

September 15—It's Time to Do This

Post Staff Photos

If you've got a straw hat on today, you'd better leave it home tomorrow or be out of style. Yep, today's the last day for summer hats. Agnes Lurz, player on the Federal Bureau of Investigation soft ball team, shows you what your girl friend might do if she were to see you with one on tomorrow

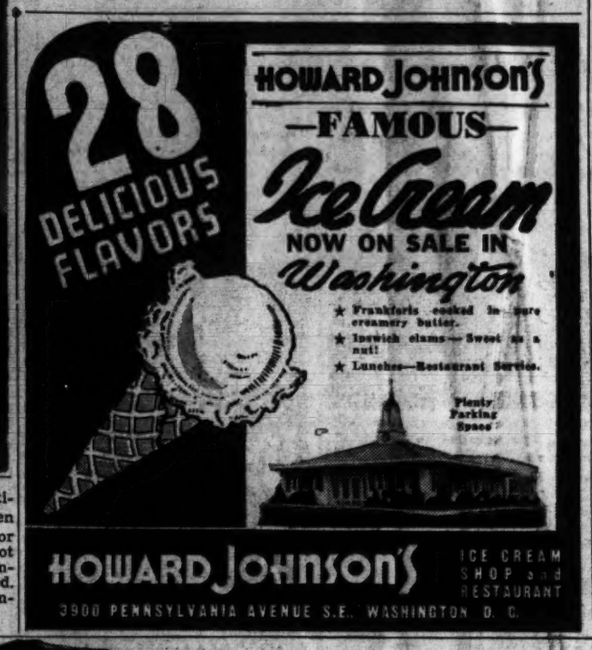

Columbus Sorority To Dance Tonight

Sigma Delta Kappa Sorority will hold its annual garden party and dance for students, faculty, and friends of Columbus University, at 8.30 p. m. today at the school, 1323 Eighteenth street northwest.

The party will be the first of the University's fall semester, which opens at 6 p. m. Monday. Registrations for the law, accountancy and junior college courses, will be accepted through tomorrow, officials said.

Pan-American Cancels Atlantic Express Plans

Air express service on Pan-American Airways' transatlantic routes has been postponed indefinitely, officials announced yesterday.

"Neutrality regulations" for the transatlantic service, sent yesterday to all ticket agencies of the Airway, banned sale of tickets to individuals connected with the armed forces of belligerent nations, and ordered regular inspection of baggage to avoid possibility of carrying contraband, officials said.

Only air mail will be carried as cargo aboard the clipper planes, officials said, and the proposed inauguration of air express service to Europe has been deferred.

Dean Maxwell Dies

Laramie, Wyo., Sept. 14 (AP).—Charles Robert Maxwell, 61, dean of the University of Wyoming College of Education since 1919 and director of the institution's summer school sessions, died today.

Venetian Blinds

Sizes

Width	Length	
24" to 28"	64"	$3.55
29" to 33"	64"	3.85
34" to 38"	64"	3.95

Hanging charges 50c each. Four or more, 25c each. Comes in 1⅜ inch slats. Cream color. Tape mingles linen.

W. C. BROOKS
3421 14th St. N.W.
CO. 2616

MATCH THIS *if you can!*

Rescuing a Rhinoceros by Burying it Alive!

A mountain of fighting flesh crashes into a trap! A rare, white rhinoceros is captured! It pounds the earth with huge hoofs, stamping, banging, seeking escape! Captain White knows that the rhino can walk itself to death by wearing out the pads of its hoofs, exposing vital nerve centers. A zoo can't use a dead rhino. It must be kept alive. But how? Nothing can lift the huge brute out of the pit. Comes the idea! Shovel the earth back into the trap. The rhino will pound it down. It works! Up comes the rhino, saved from a walking death by being buried alive!

Even the land of the white rhino knows the sign of the White Horse. In the fiery African heat, a long cool drink of White Horse and soda is as welcome as a letter from home. And at home, too, White Horse is first for summer thirst! Pour a generous portion of White Horse...let the ice cubes be plentiful and the dash of soda enough to fill your glass to the brim. Now, taste White Horse, choicest Scotch whisky in the world. *Match it if you can!*

Capt. Harold A. White, explorer and world traveler, relates his fascinating experiences in this White Horse series. Follow it week by week.

WHITE HORSE

The Matchless Scotch of Rarest Excellence

© 1939 Blended Scotch Whisky...86.8 Proof ...Browne Vintners Co. Inc., New York

Chesterfield's

RIGHT COMBINATION of the world's best cigarette tobaccos brings out the best features of each

All the fine American and Turkish tobaccos in Chesterfield's famous blend are known for some particular smoking quality...

and the way Chesterfield combines these fine tobaccos is why you get a milder, better-tasting smoke with a more pleasing aroma.

That is why, when you try them we believe you'll say...

They Satisfy

PERC WESTMORE

ANN SHERIDAN

PERC WESTMORE, make-up expert for Warner Bros., says it takes the right combination of color, line and contour to bring out the best features of all stars. Here you see him with glamorous ANN SHERIDAN who is currently starring in "THE ANGELS WASH THEIR FACES" a Warner Bros. picture

Chesterfield CIGARETTES LIGGETT & MYERS TOBACCO CO. CHESTERFIELD

For your pleasure... The Right Combination of the world's best cigarette tobaccos

Copyright 1939, Liggett & Myers Tobacco Co.

TODAY IS THE

Annual Fall PAL

LIMITED SPACE PROHIBITS LISTING HUNDRE

$2.95 and $3.95 Curtains, pr., $2.29

"Jumbo" size curtains in 2 styles: PRISCILLAS are 180" wide and 2½ yards long and come in pin or cushion dots, cream or ecru. TWO-TONE TAILORED RAYONS are 144" wide and 2½ yards long; come in Eggshell with Blue, Brown or Green. *Friday, last day at* this price.

Lace Curtains in many styles; 2¼ yards long. Some with "adjusta" tops that are ready to hang. *Friday, last day,* pair ..... $2.34 and $1.38

Reg. $1.29 to $2.49 Curtains in about a dozen styles including Crown-tested rayon tailored types, priscillas, cottage sets. Size 2¼ and 2½ yards long; 72" to 94" wide. *Friday, last day,* pair ..... $1.44 and 94c

Reg. 69c Holland Window Shades in White, Emerald, Green, Champagne or Ecru. *Friday, last day at,* each 42c

Reg. $3.49 Draperies of lustrous jacquard rayon and cotton damask; 7 colors. Pinch-pleated tops, fully lined; 2½ yard along, 72" wide;. *Friday, last day at,* pair $2.29

Reg. $3.99 Portieres, 100" wide, 2½ yards long. Spiral weave rayon and cotton damask in 7 shades. Hemmed, ready to hang. *Friday, last day at,* pair $2.94

Reg. 29c and 39c Curtain Fabrics; 42" and 50" cottons in pin or cushion dots or plain cream or ivory marquisette. *Friday, last day at,* yard 17c

Reg. $58.85 Re-upholstery for average size 2-piece suite; labor and material included. *Friday, last day at* $39.65

Reg. $5.95 Draperies *Friday, last day at, pair* $3.99

Of rayon and cotton damask; 100" wide to pair, 2¾ yards long; fully lined. Choice of 7 colors.

Venetian Blinds with 2⅜-inch slats in cream or white; tapes in choice of 14 colors; FACIA BOARD INCLUDED at no extra charge. Priced according to width. *Friday, last day at* $2.94, $3.94, $5.94

Sure-Fit Chair Slip Covers of tubfast, sunfast cotton cretonne in "Amhurst" patterns; Wine, Green, Blue or Brown. *Friday, last day at* $2.48

Reg. $7.95 Fall Draperies of tubfast, sunfast spun rayon; 100" wide, 2¾ yards long. Exclusive "Tree" pattern. *Friday, last day at,* pair $5.95

The Palais Royal, Curtains . . . Second Floor

Our Exclusive Faircrest Sheets *Friday, last day at* 84c

Sizes 81x99 and 72x108. (Other sizes also special.)

Faircrest Mattress Covers of unbleached cotton musline, corded seams. *Friday, last day at* $1.09

Martex Bath Towels, size 20x40; white with colored borders in choice of colors. *Friday, last day at* ..... 4 for $1

Linen Crash Dish Towels with colored borders on all 4 sides or white with checked centers and borders. *Friday, last day at* ..... 6 for $1

Reg. $2.50 Hemstitched Linen Dinner Cloths, size 52x68 with colored borders or 58x76 all white linen with damask floral design. *Friday, last day at* $1.89

Hand-blocked Tablecloths; fast-color. Size 52x52. *Friday, last day at* 57c

Reg. $6.98 Linen Damask Dinner Set with cloth size 64x84 and 8 napkins. *Friday, last day at* $5.69

Reg. $1.98 Bathroom Mat and Lid Set in several colors. *Friday, last day at* $1.49

Large, Heavy Turkish Bath Towels *Friday, last day at* 34c

Size 22x44; white with colored borders.

Reg. $4.98 Goose Down Pillows with downproof ticking in pastels. *Friday, last day at* $3.59

Reg. $2.98 Hand-made Lace Cloths; approximate size 72x90 inches. *Friday, last day at* $1.99

The Palais Royal, Linens and Domestics . . . Second Floor

Reg. $6.98 Chenille Spreads

Unusual amount of tufting; Various colors or all white; double or twin sizes. *Friday, last day at* $4.99

Chenille Bedspreads in natural grounds with 2-tone chenille; choice of many colorings. *Friday, last day at* $1.89

Dwight Anchor Sheets, size 81x99 and 72x108. (Other sizes also special.) *Friday, last day at* $1.19

$1 Fall Pillows 79c

Rayon brocades with kapok filling; new colors. *Friday, last day at this price.*

Reg. $1 Needlepoint; size 14x18 or 18x18; center design finished. *Friday, last day at* 79c

Reg. $1.50 Needlepoint; size 18x23 and 23x23. *Friday, last day at* $1

Reg. 59c Knitting Yarn; 4-fold; wide color assortment. For afghans pillow covers, etc. Size 3½-oz. hank. *Friday, last day at* 39c

Reg. $3.98 Occasional Tables; nite table, end table, lamp table, magazine table, bookcase, butterfly table. Solid birch with walnut finish; a few in maple finish. *Friday, last day at* $2.85

The Palais Royal, Art Department . . . Fifth Floor

Reg. $100 2-Pc. Suite $69.75

Modern living room suite with cotton-and-mohair boucle or frieze covers in 4 colors. *Last day at* this price.

Reg. $119 Living Room Suite in Chippendale motif. Mohair and cotton frieze covers in blue, brown, green or wine. *Friday, last day at* $79

Reg. $89 Modern Bedroom Group with man's chest, double bed and choice of dresser or vanity with round mirror. Butt walnut and gumwood. *Friday, last day at* $69

Reg. $24.95 Lounge Chair, in 4 styles; cotton tapestry covers. *Friday, last day at* $19.75

Reg. $24.95 Dinette Suite with extension table and 4 chairs; SOLID maple. *Friday, last day at* $19.75

Reg. $24.95 Desk in Governor Winthrop style; walnut or mahogany veneers on gumwood. *Friday, last day at* $19.75

Reg. $12.95 Occasional Chairs with rayon or cotton tapestry cover. *Friday, last day at* $7.88

Reg. $9.95 Poster Beds in maple, mahogany or walnut finish on gumwood; Colonial design. *Friday, last day at* $6.95

Reg. $17.95 Innerspring Mattresses in all standard sizes. Cotton damask cover. *Friday, last day at* $11.75

Reg. $34.95 Studio Couches with maple-finished (on gumwood) arms. *Friday, last day at* $22.88

The Palais Royal, Furniture, Bedding . . . Fourth Floor

Reg. $9.95 Solid Honduras Mahogany Tables

- Lamp Table
- Console Table
- Tier Table
- Coffee Table
- Drum Table
- Refreshment

$8.45

All of SOLID Honduras mahogany.

The Palais Royal, Furniture . . . Fourth Floor

$79.50 Washed American Orientals

Size 9x12; copies of Sarouks, Kirmans and Kashans; Rose, Red, Ivory or Midnight Blue backgrounds. Other sizes at proportionately low prices. *Friday, last day at* $62

Reg. $37.50 9x12 Rugs *Friday, last day at* $27.50

Size 9x12 BROADLOOMS in choice of Green, Taupe, Brown, Blue or Red. AXMINSTERS in copies of Hooked and Oriental designs. Smaller matching sizes in both, also special.

Inlaid Linoleum in tile and marble effects; cut from full rolls of perfect quality. *Friday, last day at,* square yard $1

Felt Base Floorings in 18 patterns for kitchen, pantry or bath. *Friday, last day at,* square yard 27c

All-Hair Rug Cushions with waffled top; 32-ounce. Sizes 9x12 and 8.3x10.6. *Friday, last day at* $4.69

Cotton Throw Rugs, size 26x40; all colors and types including florals, hook designs and embossed designs. *Friday, last day at* 88c

Size 4x6 Cotton Rugs, newly imported from Belgium. Hook, Navajo and floral designs. *Friday, last day at* $3.95

9x12 Felt Base Rugs in 7 patterns; perfect quality. *Friday, last day at* $3.69

The Palais Royal, Rugs . . . Fourth Floor

Fireplace Ensemble *Friday, last day at* $7.99

Of black wrought iron with brass knobs. Includes 3-pc. fire set with stand, shovel, tongs, poker; 3-fold brass-trimmed screen.

Colonial Mantel and Fireplace, $19.95

Size 43" high, 11" deep, 48" wide; brick and ivory finishes; sheet iron back fireplace. *Friday is last day at this Palais Royal Days Price.*

Kitchen Base with 25x40 stainless white porcelain top; 2 large plush-lined cutlery drawers. *Friday, last day at* $14.99

Reg. $4.98 Steel Utility Cabinet; size 66" high, 18" wide, 12" deep. Green, ivory or white. *Friday, last day at* $3.89

Andirons of hammered brass finish. *Friday, last day at* $2.88

Fire Screen, 3-fold style; BAB finish. *Friday, last day at* $3.99

Curtain Stretcher, size 5x8; numbered, rustproof pins. *Friday, last day at* 99c

Step-Can and Waste Basket; size 8-qt. step. can; hot-dipped galvanized inset. *Friday, last day at* 99c

95c Wear-Ever Aluminum Saucepan, 44c

1½-quart size. Limited 2 to a customer.

Faircrest Carpet Sweeper; full ballbearing. Fully guaranteed. *Friday, last day at* $2.69

Wear-Ever Saucepan Set; sizes ½, 1 and 1½ quarts. *Friday, last day at* 99c

Bathroom Ensemble; oil silk shower curtain, size 6x6 feet, weighted bottom. Matching 54" ruffled drape. Two designs. *Friday, last day at* $2.79

Liquid Veneer Wax that requires no rubbing. *Friday, last day at* ..... half gallon 97c

The Palais Royal, Housewares . . . Fifth Floor

$10.98 Dinner Service $6.94

Complete services for 8 including 62 pieces; choice of 3 designs; fine selected American earthenware body. *Friday, last day at* this price.

Reg. 25c Cut Crystal Stemware; goblets; high and low sherbets; stemmed beverage glasses; 5, 9 and 12-oz. footed tumblers. *Friday, last day at* 17c

Reg. $1.50 Console Set of cut crystal with bowl, pair of 2-lite candlesticks. *Friday, last day at* 94c

Reg. $1 Glassware of sparkling crystal; vases, bowls, candy dishes, sugar and cream sets, mayonnaise sets, etc. *Friday, last day at* 49c

The Palais Royal, China . . . Fifth Floor

SAVE FROM 10%

Notions Specially Priced

$1 Travel Hat Boxes, leatherette handles. *Last day at* 88c

$1.29 Shoe Cabinets with 6 drawers. *Last day at* $1

75c Nee-Tan-Exy Skirt Markers to adjust hems. *Last day at* 67c

Cotton Velveteen Hangers in sets of six. *Last day at* ..... 2 sets, 59c

25c Ideal Nainsook Dress Shields. *Last day at* ..... 3 pairs, 57c

$1.39 Woven Hampers, size 24½x16x13 inches. *Last day at* $1.09

Priscilla Sewing Cabinet, maple or walnut. *Last day at* 88c

45c Doz. Tyra Hair Nets by makers of Venida and Elona nets. *Last day at* ..... 4 doz., $1

$1.50 Ideal Foundations with swami bandeau top. *Last day at* $1

$1.50 Ideal Foundations, with swami bandeau top. *Last day at* $1

The Palais Royal, Notions . . . First Floor

39c, 59c Ribbons *Last Day at* 19c

Manufacturers' loom ends. Widths 4 to 7½ inches.

75c Chiffon Velvet Ribbon. *Last day at* ..... 59c yd.

15c to 25c Ribbons, width from 1 to 4 inches. *Last day at* ..... 10c yd.

$1 Ribbon Bags for knitting, sewing, etc. *Last day at* 69c

The Palais Royal, Ribbons . . . First Floor

79c to $1.29 Fabrics, yd., 54c

Acetates and rayons, including Alpaca Rayon Crepes, Rib Rayon Crepe, Spiral Rayon Crepe, Rayon Acetate Pebble Crepe, Rayon Crepe Romaine, Novelty Rayon Crepe; black and many colors. Friday, last day at this price.

Reg. 59c Acetate and Rayon Fabrics in a wide selection. *Friday, last day at* 54c

Reg. $1 to $1.49 Dress Fabrics in a wide selection. *Friday, last day at* 84c

Reg. $1.50 All-Wool Crepe, 54" wide. *Friday, last day at* $1.33

Reg. $1.95 Novelty Crepe and Metal Cloth of rayon. *Friday, last day at* $1.33

Reg. $1.50 Transparent Rayon Velvet in the newest shades. *Friday, last day at* $1.33

Reg. $2.95 and $3.95 Novelty Rayon Metal Cloth. *Friday, last day at* $2.33

Reg. $1.95 and $2.49 Matelasse Weaves in rayon. *Friday, last day at* $1.59

Reg. 25c and 29c Fancy Cottons. *Friday, last day at* 18c

Reg. 39c Fabrics; Printed Seersuckers, Plain Spun Rayons, Rayon Taffeta. *Friday, last day at* 28c

Reg. 15c Outing Flannel in plaids of various clans. *Friday, last day at* 10c

Reg. 29c Cotton Plaids in plaids of various clans. *Friday, last day at* 25c

Reg. 29c All-Silk Pongee. *Friday, last day at* 22c

The Palais Royal, Fabrics . . . Second Floor

Sale—Sterling Flatware 35% Off

Two services in Fleetwood, Mary Warren, Southern Rose and Silver Stream patterns. Regular $58.25 service for six at $37.50. Regular $75.75 service for 8, $47.50.

59c Salt and Pepper Sets, hobnail design. *Last day at* ..... 2 for $1

$1.75 Animated Clocks. *Last day at* $1

$2 Sterling Console Sticks, simple design. *Last day at* $1.79

$24 Six-piece Tea Service, fully guaranteed. *Last day at* $17.95

$17.85 Three-piece Entree Set, silver-plated. *Last day at* $14.95

The Palais Royal, Silver . . . First Floor

$6.98 Indirect Floor Lamps, $4.94 *also* $6.94 *also* $9.84

Six-way indirects, student bridge and club lamps. Some with "nite lights" in base; all with genuine onyx insets. Complete with silk or rayon brocade shades (rayon lined) in Eggshell, Beige, Rust, Gold. *Friday, last day at* these prices.

Reg. $5.98 Table Lamps of china or porcelain; complete with stretched silk shades (rayon lined). *Friday, last day at* $3.94

Reg. $1.98 Table Lamps with pottery and composition bases; Ivory, Green, Blue and Fawn. Parchmentized shades. *Friday, last day at* $1.64

Reg. $1.98 Pleated Lamp Shades of silk (rayon lined); Eggshell, Rust, Gold or Beige. *Friday, last day at* $1.44

The Palais Royal, Lamps . . . Fifth Floor

STATIONERY SPECIALS

Leather Gifts, manufacturers' samples. Diaries, photo albums and writing cases included. *Last day* ..... ½ price

$5.95 Onyx Desk Sets, complete. *Last day at* $3.95

$1.25 Autodex for finding telephone numbers. *Last day at* 95c

$1.50 Seven Light Candelabra, Chinese brass. *Last day at* $1

59c Waterproof School Bags. *Last day at* 47c

Imported Earthenware Novelties for gifts. *Last day at* 59c

Rebuilt Underwood Typewriters *Last day at* $29.95

Completely renovated.

$1 Two-piece Salad Sets imported from Belgium. *Last day at* 88c

$1 Metal Photograph Frames, non-tarnishable. *Last day at* 69c

$1.25 Irontex Brief Cases with metal corners. *Last day at* $1

The Palais Royal, Stationery . . . First Floor

Regular $1.95 Slips

Fine rayon Bemberg satin with lace and ribbons. Tearose, sizes 32 to 40, one style to 42. *Last day at* $1.69

$3.95 to $4.25 Sample Gowns. *Last day at* $2.84

$2.95 Sample Slips. *Last day at* $1.84

Cotton Housecoats, zipper or wrap-around. Sizes 12 to 20, 20 and 40. *Last day at* $1.68

$1.95 and $2.25 Rayon Satin Night Gowns. *Last day at* $1.65

$1.39 to $1.69 Philippine Gowns, hand-made. *Last day at* $1.09

The Palais Royal, Lingerie . . . Third Floor

$2.95 Richelieu Simulated Pearls *Last Day at* $1.49

Two and three strands.

$1 Costume Jewelry. Metals, stones, imitation corals and rhinestones included. Necklaces, bracelets, pins, clips and earrings. *Last day at* 79c

$1.95 Fall Costume Jewelry. *Last day at* $1.49

$1 Costume Rings, including birthstones, rhinestones, marcasites and cameos. *Last day at* 65c

$1.95 Metal Lockets, some with cameos; 24-inch chains. *Last day at* $1.49

$19.95 Swiss Watches in styles for men and women. Stainless steel backs. *Last day at* $14.50

$1.95 Novelty Jewelry in metal and stones. *Last day at* $1

$1.95 Sterling Silver Jewelry, choice of styles. *Last day at* $1.25

$1 Sterling Silver Pins with three initials. Three styles. *Last day at* 66c

$1 Costume Jewelry, wide assortment. *Last day at* ..... 2 for $1

The Palais Royal, Jewelry . . . First Floor

Women's Sports Handkerchiefs in fast color cotton prints. *Last day at* ..... 12 for $1

50c White Linen Handkerchiefs, edged with filet lace. *Last day at* 29c

The Palais Royal, Handkerchiefs . . . First Floor

Novel Umbrellas ..... *Last Day at* $1

Sixteen rib. Oil silk and rayon combinations; good choice of colors and handles.

Men's Wooden Shank Gloria Umbrellas. *Last day at* $2

$2 Novelty Umbrellas of oil silk and rayon combinations or gloria. *Last day at* $1.65

The Palais Royal, Umbrellas . . . First Floor

59c to $1 Rayon Undies *Last Day at* 2 for $1

Soft silky, satin stripe rayon. Vests, briefs, panties and bloomers in tearose, sizes 4 to 8; bodice top chemise, sizes 34 to 42.

$1.00 Rayon Taffeta and Rayon Crepe Slips, in four-gore, camisole top and bra-cut styles. Sizes 32 to 44. *Last day at* 88c

$1 to $1.15 Merode Cotton Union Suits in popular styles; sizes 34 to 44. *Last day at* 78c

50c Munsingwear (20% Wool, 5% Silk and 75% Cotton) Undies; for winter wear. Small, medium and large sizes in popular styles. *Last day at* 38c

The Palais Royal, Rayon Undies . . . First Floor

75c Dry Cleaning Special *Last Day at* 65c

Women's plain wool or silk dresses cleaned and pressed.

The Palais Royal, Dry Cleaning . . . First Floor

E FINAL DAY

AIS ROYAL DAYS

IS OF ADDITIONAL ITEMS ON THESE PAGES

50% AND MORE

NEW FALL DRESSES—Very Special

$8.95 Fall Dresses

New fall colors and stunning new styles for dress and general wear. Sizes for misses, women, half sizes and stouts. *Last day at* **$6.90**

$6.95 Fall Dresses for misses, women and half sizes. *Last day at* **$5.60**

The Palais Royal, Thrift Dresses . . . Third Floor

Juniors' Dresses—Very Special

$10.95 Dresses—Newest styles in fall colors; sizes 9 to 17. *Last day at* **$8.44**

$8.95 Junior Dresses in wide choice of styles and types. Sizes 9 to 17. *Last day at* **$6.90**

$8.95 Junior Dresses in variety of styles. Sizes 9 to 17. *Last day at* **$5.60**

The Palais Royal, Junior Dresses . . . Third Floor

Better Dresses—Very Special

$10.95 and $12.95 Dresses—Daytime and afternoon fashions in sizes 12 to 20, 16½ to 24½ and 36 to 44. *Last day at* **$8.44**

$14.95 to $16.95 Dresses in fall color and styles. Sizes 12 to 20 and 16½ to 24½. *Last day at* **$12.44**

$19.95 to $22.95 Dresses in new fall colors and fabrics. Sizes 12 to 20. *Last day at* **$17.44**

The Palais Royal, Better Dresses . . . Third Floor

$17.95 Untrimmed Coats *Last Day at* $14.85

Stunning black dress coats. Colorful new tweeds in box and fitted types. Sizes 9 to 17, 12 to 20, 36 to 44 and 33½ to 43½.

$19.95, $22.95 Untrimmed Coats of all wool and wool and cotton fabrics. Sizes 9 to 17, 12 to 20, 36 to 44 and 33½ to 43½. *Last day at* **$17.85**

$29.95 Fine Furless Coats of ribbed onde and petit point fabrics. Sizes 12 to 20 and 36 to 44. *Last day at* **$26**

$19.95 Reversible Coats of all wool, Shetland or tweeds on one side . . . cotton twill gabardine on the other. Sizes 10 to 20. *Last day at* **$8.99**

The Palais Royal, Coats . . . First Floor

$14.98 Teen Age Coats *Last Day at* $11.56

Beautifully cut coats in sizes 12 to 16. Lined and interlined; choice of smart tweeds.

The Palais Royal, Junior Coats . . . Third Floor

Women's $14.95 to $19.95 Suits $11.85

Man-tailored suits of plain or striped worsteds or diagonal twills. Soft dressmaker suits of wool fabrics. Sizes 10 to 20 and 36 to 44.

$45 to $49.95 Three-piece Wardrobe Suits with wolf collars. Sizes 12 to 20. *Last day at* **$36**

The Palais Royal, Suits . . . Third Floor

$3.50 Wool Skirts *Last Day at* $2.64

Wine, green or brown.

$5.95 Matching Jackets, size 12 to 20. *Last day at* **$4.88**

$3.95 Shetland Wool Skirts; sizes 12 to 20. *Last day at* **$3.54**

$7.95 Tweed Jackets in sizes 12 to 18. *Last day at* **$6.88**

$3 Rayon Crepe or Satin Blouses. *Last day at* **$2.64**

$3.95 Tailored or Dressy Blouses of rayon crepe or satin. *Last day at* **$3.54**

Sweater Specials

$1.95 Slipon Sweaters in cardigan styles. *Last day at* **$1.64**

$2.95 Sweaters. *Last day at* **$2.64**

$3.95 Sweaters. *Last day at* **$3.54**

$5.95 Sweaters. *Last day at* **$4.88**

$2.95 Slipon Sweaters in wine, green or brown. *Last day at* **$2.64**

$3.95 Cuna Slipon Sweaters; sizes 12 to 20. *Last day at* **$3.54**

The Palais Royal, Sports Wear . . . Third Floor

$5 Innerbelt Foundations *Last Day at* $3.87

Bengo Belt with well-boned inner belt. Sizes 36 to 48.

$5 to $10.50 Cotton-and-Rayon Brocade Foundations; sizes 34 to 42. *Last day at* **$3.87**

The Palais Royal, Corsets . . . Third Floor

Children's Specials

$1.15 School Dresses, 84c

For girls and tots; sizes 3 to 6½ and 7 to 14.

Cotton Dresses in sizes 3 to 6½ and 7 to 14. *Last day at* . . $1.74

Coats in fleeces and tweeds. Sizes 7 to 14. *Last day at* $11.56

Girls' Coats of tweeds and fleeces; sizes 7 to 14. *Last day at* $5.56

Girls' Coats and coats with matching leggings; sizes 7 to 14. *Last day at* $8.56

$10.98 Tots' Tweed or Suedine Coats; sizes 3 to 6. *Last day at* $8.56

Boys' All-Wool Tweed Coats with leggings and adjustable helmets. Sizes 2 to 6. *Last day at* . . . $5.56

Boys' Suits with wool flannel trousers and broadcloth blouses. Sizes 3 to 6. *Last day at* $1.56

$7.98 Inner-spring Crib Mattresses. *Last day at* $5.56

$1.15 Rubberized Mattress Covers. *Last day at* 76c

$2 Rubberized Play Pen Pads. *Last day at* $1.56

$1.49 Gauze Diapers; size 20x40 inches. *Last day at* $1.26

Crib Blankets. *Last day at* . . $1.26

Infants' Flannelette Gowns and Wrappers. *Last day at* 36c

$3.98 Baby Scales; pink or blue. *Last day at* $2.86

$14.98 Folding Leatherette Carriage. *Last day at* $11.56

$12.98 Baby Crib, large size. *Last day at* $8.76

$1.15 Boys' Suits of broadcloth and cotton knit with striped sweaters; sizes 3 to 6½. *Last day at* 84c

Infants $1.15 to $1.59 Handmade
Nainsook Dresses, Broadcloth Dresses and Creepers
Last Day at **58c**
Sizes 1 to 3.

Teen-Age Skirts . . . $1.76

Of tweed and flannel; sizes 10 to 16.

Wool Sweaters; slip-over styles. Sizes 10 to 16. *Last day at* $1.26

Boys' and Girls' Ski Suits with attached hood style or toque caps; sizes 3 to 8. *Last day at* $5.76

$7.98 Girls' Ski Suits with attached hoods; sizes 8 to 14. *Last day at* $5.76

The Palais Royal, Children's Shop . . . Third Floor

Samples and One of a Kind $115 to $225 Fur Coats, $100

Subject to Prior Sale

1 $225 Persian Lamb, size 16. *Last day at* $100
1 $115 Gray Kidskin, size 18. *Last day at* $100
1 $135 36" Blue Dyed Fox, size 16. *Last day at* $100
1 $135 Ombre Natural Muskrat, size 14. *Last day at* $100
1 $119 Mink Dyed Muskrat, size 18. *Last day at* $100
2 $135 Mink Dyed Marmots, sizes 16 and 38. *Last day at* $100
1 $149 40" Dyed Skunk, size 18. *Last day at* $100
2 $115 Silvertone Muskrats, sizes 16 and 18. *Last day at* $100
1 $135 Hollander Seal Dyed Muskrat, size 18. *Last day at* $100
1 $135 Hollander Hudson Seal Dyed Muskrat, size 18. *Last day at* . . . $100
1 $115 Black Caracul Dyed Lamb, size 12. *Last day at* $100
1 $115 Black Caracul Dyed Lamb, size 38. *Last day at* $100
$79.98 Fur Jackets, including blended fox, cross blended red fox, silver dyed fox, dyed skunk. *Last day at* $49

The Palais Royal, Furs . . . Third Floor

$2.95 to $3.95 Gloves *Last Day at* $2.15

Suedes, kids and suede-and-kid combinations in black, white, brown, navy and black with white. Sizes 5¾ to 8.

$1 to $1.50 Fabric Gloves of rayon Bemberg and double woven cottons. Novelty and classic styles; sizes 5½ to 8. *Last day at* 65c

The Palais Royal, Gloves . . . First Floor

$3 to $5 Fall Handbags *Last Day at* $2.29

Soft suedes, smooth calf and grained leathers in tailored and dressy styles. New fall colors.

$1 and $1.50 Belts of suedes, calfskin and other popular leathers. *Last day at* 78c

The Palais Royal, Leather Goods . . . First Floor

$1.5 Three-Thread Silk Hose *Last Day at* 94c

Assorted groups from the country's leading manufacturers. New fall shades; sizes 8½ to 10½.

Famous Thrift-I-Silk Hose; limit, three pairs to each customer. *Last day at* 55c

Three-Thread Pure Silk Hose, very sheer. All silk heel; reinforced foot. *Last day at* 77c

The Palais Royal, Hosiery . . . First Floor

Last Day! Sale—Treadeasy Shoes

$6.85 Treadeasy Shoes **$5.65**
$7.85 Treadeasy Shoes **$6.65**
$8.85, $9.85 Treadeasy Shoes **$7.65**

All new fall styles included. Sizes 4 to 9, widths AAA to B, some to C.

$3.95 Oxfords for the junior miss, "Brown Bee." Sizes 3½ to 9, widths AAA to C. *Last day at* $2.95

$1.9 Lounging Slippers of rayon satin or soft kid. Choice of styles and colors. *Last day at* . . $1

The Palais Royal, Footwear . . . Second Floor

Tailored Frocks *Last Day at* $3.54

Spun rayons and rayon crepes in fall prints and colors. Sizes 12 to 20, 38 to 42 and 16½ to 26½.

$1.95 Cotton Frocks in zipper styles; sizes 14 to 44, extra sizes 46 and 48. Last day at $1.67

$2.95 Nurses' Uniforms, sizes 12 to 44. Last day at $2.59

29c Printed Aprons, variety of styles. Last day at 24c

The Palais Royal, Cotton Dresses . . . Third Floor

Regular $2 Fall Blouses *Last Day at* $1.65

Dress and tailored styles; wide choice of colors.

$3 Lace Blouses in ecru, white or pastels. Sizes 32 to 40. *Last day at* $2

$1 Collar Sets, Vestees and Separate Collars. Laces, pique, rayon satin and rayon crepe. *Last day at* 79c

The Palais Royal, Neckwear . . . First Floor

Fine Toilet Soaps *Last Day at* 3c cake

Buttermilk, castile and other types. Limit 6 dozen assorted cakes to each customer.

$1.95 to $2.95 Dresser Sets, boudoir colors. *Last day at* . . $1.69

$1.25 Famous Rex Vanities, assorted tops. *Last day at* 69c

9c Dozen Lifebuoy Soap
22 cakes $1
Lux Toilet Soap . . . . . **21 cakes $1**
No Mail or Phone Orders

50c Dr. Lyons Tooth Powder. No mail or phone orders. *Last day at* 23c

69c Mimi Cleansing Tissues. *Last day at* 45c

59c Roi Royal Toilet Water. *Last day at* 35c

$1.25 Siberian Pine Bath Oil. *Last day at* 79c

$1 Make-up Boxes
Assorted tops.
Last day at **69c**

Flowers of the Morning Toilet Water. *Last day at* $1

Lady Washington Facial Tissues. *Last day at* . . 29c, 4 for $3c

$1 Houbigant Talcum Powder. *Last day at* . . . . . 2 bottles, $1

$1.95 Roi Royal Perfume. *Last day at* $1

77c Palais Royal Facial Soap. *Last day at* . . . . . doz. 47c

$3.30 Un Air Embaume Toilet Water and one-half dram of perfume. *Last day at* 89c

$1.75 Un Air Embaume Cologne. *Last day at* 89c

$2 Combination: $1 Un Air Perfume and $1 Un Air Embaume Dusting Powder. *Last day at* . . . . . 89c for both

$5.95 Three-piece Dresser Sets. *Last day at* $3.65

49c Lady Washington Facial Tissues. *Last three days at* . . . . . 3 for 97c

59c Dozen Velour Powder Puffs, 2½ in. size. *Last day at* 29c

$3.75 Glazo Manicure Sets. *Last day at* $1.85

$1 Endura Permanent Waves. *Last day at* 79c

69c Dozen Maywood Toilet Tissues. *Last day at* . . . . . doz. 47c

25c Lux Flakes, large size. No mail or phone orders. *Last day at* . . . . . 5 for $1

$2.95 Musical Powder Boxes **$2.15**

The Palais Royal, Toiletries . . . First Floor

Fine Fur Collars *Last Day at* $1.89

Lapin, wolf, opossum, caracul, vicu fox and others.

Fur Collars taped ready to sew. Large choice. Last day at $3.79

Laces by the yard; choice of colors. Last day at . . . . . yd. 89c

Flowers in all fall colors and styles. Last day at 33c

The Palais Royal, Trimmings . . . First Floor

MEN'S & BOYS' APPAREL

Men's $1.35 to $1.95 Lynbrooke Shirts, $1.18

Woven patterns in smart colors, solid shades and white broadcloth. Collar attached styles. Sizes 14 to 17.

$1.35 and $1.65 Lynbrooke Pajamas. Notched collar styles in light grounds with smart patterns. Sizes A to D. *Last day at* $1.18

Men's $5.95 Robes. Wrap-around styles. Solid colors. Sizes small, medium and large. *Last day at* $4.95

Men's 50c French Back Shorts. Full cut fancy madras patterns. Full combed shirts. *Last day at* 39c

65c "Rice Weave" Ties . . . 2 for $1

All new fall patterns. Hand-tailored and resilient construction.

Men's 39c Gold Toe Socks. Reinforced with linen toe and heel for extra wear. *Last day at* . . . . . 3 for 94c

$3.95 to $5 Sweaters. Slip-over styles with crew neck and button front styles. *Last day at* $2.79

55c "Wear Resist" Socks. Rayons and lisles. Smart patterns and mixtures. Sizes 10 to 12. *Last day at* 39c

$2 to $2.50 Imported Ties. Satins, wraps, stripes, dots and checks in smart new colors. *Last day at* $1.35
3 for $4

The Palais Royal, Store for Men . . . First Floor

Men's Handkerchiefs . . . . . 6 for $1

White, Irish linen, with hand-rolled hems and hand-embroidered initials.

The Palais Royal, Handkerchiefs . . . First Floor

Men's Reg. $26.75 Lynbrooke Suits, $22.75

The very newest styles for fall in the smartest patterns. 2 and 3 button drapes. Double breasted semi-conservatives and popular rough materials.

Just 45 Stein Bloch Suits. All are new fall patterns. Regularly $45 and $50. *Last day at* . . . . . $36 and $40

$22.50 Reversible Topcoats. Styled by Lynbrooke. Wool shetlands, tweeds and herringbones. Gabardine on reverse side. *Last day at* $13.95

$3.50 Lynbrooke Felt Hats. The smart low crowns and wider brims that complete the fall wardrobe. *Last day at* $3

The Palais Royal, Men's Shop . . . First Floor

$25 Double-Purpose Coats $21.50

2 COATS IN ONE. A very popular coat for Washington weather. If it gets too warm while you are on a trip just zip out the lining and leave it in your car, then you have a topcoat. Sizes 34 to 42. Shorts, longs and regulars.

The Palais Royal, Men's Clothing . . . First Floor

$25 New Fall Topcoats $19.75

Raglans, double-breasted drapes and single-breasted boxcoats. Popular grey herringbones, diagonals and other popular tans and blues. Tweeds and shetlands. Regular sizes 36 to 44, shorts 37 to 42, longs 37 to 42.

Men's $10.95 Gladstone Bags *Last Day at* **$7.45**

Top grain cowhide, superior quality. Black or brown.

Week-end Cases, sturdily built. Black or brown. *Last day at* $2.00

The Palais Royal, Luggage . . . First Floor

Men's New Fall OXFORDS
Palais Royal Days Price **15% OFF**

Plain and wing-tipped styles with leather or rubber heels.

$5.50 Oxfords **$4.67** $7.00 Oxfords **$5.95** $9.00 Oxfords **$7.65**

Save 15% on Every Pair

The Palais Royal, Men's Store . . . First Floor

Boys' Reg. 69c and $1 Tom Sawyer Shirts, 79c

These famous make shirts, juniors' shirts and button-on-blouses are exceptional values at 79c. Broadcloth and woven fabrics in solid colors and fancy patterns. Sizes 5 to 14 neck. *Last day at* 79c

Young Men's $19.75 to $27.50 Two-trousers Suits. Regulars and longs in sizes 12 to 22. All wool tweeds, mixtures and worsteds. Lounge models. A color for every young man. *Last day at* $15.95

$9.95 to $12.95 Two-Knickers Suits, $7.45

Smart double-breasted styles. Two pleated knickers. Coats are Earl-Glo lined for extra wear. Sizes 8 to 16.

Young Men's $14.95 to $16.95 Reversible Coats. Single-breasted Balmacaan styles. All wool tweeds, herringbones and diagonals with wool gabardine lining. *Last day at* $12.95

Boys' $2.95 Raincoats—Black or yellow rubber coats with shoulder guard and helmet. Traffic Police. Sizes 6 to 16 years. *Last Day at* $1.65

Boys' $4.95 Suede Jackets—Leather suede in reindeer or cocoa with plaid lining, leather cuffs and collar and knit cuffs and collar. Cossack and elastic waist styles. Sizes 8 to 20. *Last Day at* $3.95

Boys' $4.95 Robes—Double breasted wool flannel with shawl collar. Two-tone trimmed. Navy-brown and green-brown. Sizes 8 to 20. *Last Day at* $3.95

Young Men's $2.95 Slacks—Tom Sawyer make. Wool and cotton in new Fall colors. Pleated fronts and Talon closing. Sizes 12 to 20. *Last day at* $2.64

Boys' $4.95 Corduroy Suits—Cotton lined Cossack sports jacket. Knickers with double seat and knee. Brown, grey and green mixtures. Sizes 6 to 18. *Last Day at* . . . $3.95

Boys' $1.95 Sweaters and Knickers—The Sweaters: Crew, sports neck, ½ zipper and zipper coat styles. All wool and wool and cotton. Sizes 28 to 38. The Knickers: Wool and cotton tweed, cashmere and corduroys. Full sizes. Knickerettes and knickers styles. Full lined. Sizes 5 to 16 years. *Last Day at* . . . . . each $1.49

The Palais Royal, Boys' Shop . . . First Floor

TODAY IS THE

Annual Fall PAL

LIMITED SPACE PROHIBITS LISTING HUNDRE

$2.95 and $3.95 Curtains, pr., $2.29

"Jumbo" size curtains in 2 styles: PRISCILLAS are 180" wide and 2½ yards long and come in pin or cushion dots, cream or ecru. TWO-TONE TAILORED RAYONS are 144" wide and 2½ yards long; come in Eggshell with Blue, Brown or Green. *Friday, last day at* this price.

Lace Curtains in many styles; 2¼ yards long. Some with "adjusta" tops that are ready to hang. *Friday, last day,* pair ..... $2.34 and $1.38

Reg. $1.29 to $2.49 Curtains in about a dozen styles including Crown-tested rayon tailored types, priscillas, cottage sets. Size 2¼ and 2½ yards long; 72" to 94" wide. *Friday, last day,* pair ..... $1.44 and 94c

Reg. 69c Holland Window Shades in White, Emerald, Green, Champagne or Ecru. *Friday, last day at,* each 42c

Reg. $3.49 Draperies of lustrous jacquard rayon and cotton damask; 7 colors. Pinch-pleated tops, fully lined; 2½ yard along, 72" wide;. *Friday, last day at,* pair $2.29

Reg. $3.99 Portieres, 100" wide, 2½ yards long. Spiral weave rayon and cotton damask in 7 shades. Hemmed, ready to hang. *Friday, last day at,* pair $2.94

Reg. 29c and 39c Curtain Fabrics; 42" and 50" cottons in pin or cushion dots or plain cream or ivory marquisette. *Friday, last day at,* yard 17c

Reg. $58.85 Re-upholstery for average size 2-piece suite; labor and material included. *Friday, last day at* $39.65

Reg. $5.95 Draperies *Friday, last day at, pair* $3.99

Of rayon and cotton damask; 100" wide to pair, 2¾ yards long; fully lined. Choice of 7 colors.

Venetian Blinds with 2⅜-inch slats in cream or white; tapes in choice of 14 colors; FACIA BOARD INCLUDED at no extra charge. Priced according to width. *Friday, last day at* $2.94, $3.94, $5.94

Sure-Fit Chair Slip Covers of tubfast, sunfast cotton cretonne in "Amhurst" patterns; Wine, Green, Blue or Brown. *Friday, last day at* $2.48

Reg. $7.95 Fall Draperies of tubfast, sunfast spun rayon; 100" wide, 2¾ yards long. Exclusive "Tree" pattern. *Friday, last day at,* pair $5.95

The Palais Royal, Curtains . . . Second Floor

Our Exclusive Faircrest Sheets *Friday, last day at* 84c

Sizes 81x99 and 72x108. (Other sizes also special.)

Faircrest Mattress Covers of unbleached cotton musline, corded seams. *Friday, last day at* $1.09

Martex Bath Towels, size 20x40; white with colored borders in choice of colors. *Friday, last day at* ..... 4 for $1

Linen Crash Dish Towels with colored borders on all 4 sides or white with checked centers and borders. *Friday, last day at* ..... 6 for $1

Reg. $2.50 Hemstitched Linen Dinner Cloths, size 52x68 with colored borders or 58x76 all white linen with damask floral design. *Friday, last day at* $1.89

Hand-blocked Tablecloths; fast-color. Size 52x52. *Friday, last day at* 57c

Reg. $6.98 Linen Damask Dinner Set with cloth size 64x84 and 8 napkins. *Friday, last day at* $5.69

Reg. $1.98 Bathroom Mat and Lid Set in several colors. *Friday, last day at* $1.49

Large, Heavy Turkish Bath Towels *Friday, last day at* 34c

Size 22x44; white with colored borders.

Reg. $4.98 Goose Down Pillows with downproof ticking in pastels. *Friday, last day at* $3.59

Reg. $2.98 Hand-made Lace Cloths; approximate size 72x90 inches. *Friday, last day at* $1.99

The Palais Royal, Linens and Domestics . . . Second Floor

Reg. $6.98 Chenille Spreads

Unusual amount of tufting; Various colors or all white; double or twin sizes. *Friday, last day at* $4.99

Chenille Bedspreads in natural grounds with 2-tone chenille; choice of many colorings. *Friday, last day at* $1.89

Dwight Anchor Sheets, size 81x99 and 72x108. (Other sizes also special.) *Friday, last day at* $1.19

$1 Fall Pillows 79c

Rayon brocades with kapok filling; new colors. *Friday, last day at this price.*

Reg. $1 Needlepoint; size 14x18 or 18x18; center design finished. *Friday, last day at* 79c

Reg. $1.50 Needlepoint; size 18x23 and 23x23. *Friday, last day at* $1

Reg. 59c Knitting Yarn; 4-fold; wide color assortment. For afghans pillow covers, etc. Size 3½-oz. hank. *Friday, last day at* 39c

Reg. $3.98 Occasional Tables; nite table, end table, lamp table, magazine table, bookcase, butterfly table. Solid birch with walnut finish; a few in maple finish. *Friday, last day at* $2.85

The Palais Royal, Art Department . . . Fifth Floor

Reg. $100 2-Pc. Suite $69.75

Modern living room suite with cotton-and-mohair boucle or frieze covers in 4 colors. *Last day at* this price.

Reg. $119 Living Room Suite in Chippendale motif. Mohair and cotton frieze covers in blue, brown, green or wine. *Friday, last day at* $79

Reg. $89 Modern Bedroom Group with man's chest, double bed and choice of dresser or vanity with round mirror. Butt walnut and gumwood. *Friday, last day at* $69

Reg. $24.95 Lounge Chair, in 4 styles; cotton tapestry covers. *Friday, last day at* $19.75

Reg. $24.95 Dinette Suite with extension table and 4 chairs; SOLID maple. *Friday, last day at* $19.75

Reg. $24.95 Desk in Governor Winthrop style; walnut or mahogany veneers on gumwood. *Friday, last day at* $19.75

Reg. $12.95 Occasional Chairs with rayon or cotton tapestry cover. *Friday, last day at* $7.88

Reg. $9.95 Poster Beds in maple, mahogany or walnut finish on gumwood; Colonial design. *Friday, last day at* $6.95

Reg. $17.95 Innerspring Mattresses in all standard sizes. Cotton damask cover. *Friday, last day at* $11.75

Reg. $34.95 Studio Couches with maple-finished (on gumwood) arms. *Friday, last day at* $22.88

The Palais Royal, Furniture, Bedding . . . Fourth Floor

Reg. $9.95 Solid Honduras Mahogany Tables

- Lamp Table
- Console Table
- Tier Table
- Coffee Table
- Drum Table
- Refreshment

$8.45

All of SOLID Honduras mahogany.

The Palais Royal, Furniture . . . Fourth Floor

$79.50 Washed American Orientals

Size 9x12; copies of Sarouks, Kirmans and Kashans; Rose, Red, Ivory or Midnight Blue backgrounds. Other sizes at proportionately low prices. *Friday, last day at* $62

Reg. $37.50 9x12 Rugs *Friday, last day at* $27.50

Size 9x12 BROADLOOMS in choice of Green, Taupe, Brown, Blue or Red. AXMINSTERS in copies of Hooked and Oriental designs. Smaller matching sizes in both, also special.

Inlaid Linoleum in tile and marble effects; cut from full rolls of perfect quality. *Friday, last day at,* square yard $1

Felt Base Floorings in 18 patterns for kitchen, pantry or bath. *Friday, last day at,* square yard 27c

All-Hair Rug Cushions with waffled top; 32-ounce. Sizes 9x12 and 8.3x10.6. *Friday, last day at* $4.69

Cotton Throw Rugs, size 26x40; all colors and types including florals, hook designs and embossed designs. *Friday, last day at* 88c

Size 4x6 Cotton Rugs, newly imported from Belgium. Hook, Navajo and floral designs. *Friday, last day at* $3.95

9x12 Felt Base Rugs in 7 patterns; perfect quality. *Friday, last day at* $3.69

The Palais Royal, Rugs . . . Fourth Floor

Fireplace Ensemble *Friday, last day at* $7.99

Of black wrought iron with brass knobs. Includes 3-pc. fire set with stand, shovel, tongs, poker; 3-fold brass-trimmed screen.

Colonial Mantel and Fireplace, $19.95

Size 43" high, 11" deep, 48" wide; brick and ivory finishes; sheet iron back fireplace. *Friday is last day at this Palais Royal Days Price.*

Kitchen Base with 25x40 stainless white porcelain top; 2 large plush-lined cutlery drawers. *Friday, last day at* $14.99

Reg. $4.98 Steel Utility Cabinet; size 66" high, 18" wide, 12" deep. Green, ivory or white. *Friday, last day at* $3.89

Andirons of hammered brass finish. *Friday, last day at* $2.88

Fire Screen, 3-fold style; BAB finish. *Friday, last day at* $3.99

Curtain Stretcher, size 5x8; numbered, rustproof pins. *Friday, last day at* 99c

Step-Can and Waste Basket; size 8-qt. step. can; hot-dipped galvanized inset. *Friday, last day at* 99c

95c Wear-Ever Aluminum Saucepan, 44c

1½-quart size. Limited 2 to a customer.

Faircrest Carpet Sweeper; full ballbearing. Fully guaranteed. *Friday, last day at* $2.69

Wear-Ever Saucepan Set; sizes ½, 1 and 1½ quarts. *Friday, last day at* 99c

Bathroom Ensemble; oil silk shower curtain, size 6x6 feet, weighted bottom. Matching 54" ruffled drape. Two designs. *Friday, last day at* $2.79

Liquid Veneer Wax that requires no rubbing. *Friday, last day at* ..... half gallon 97c

The Palais Royal, Housewares . . . Fifth Floor

$10.98 Dinner Service $6.94

Complete services for 8 including 62 pieces; choice of 3 designs; fine selected American earthenware body. *Friday, last day at* this price.

Reg. 25c Cut Crystal Stemware; goblets; high and low sherbets; stemmed beverage glasses; 5, 9 and 12-oz. footed tumblers. *Friday, last day at* 17c

Reg. $1.50 Console Set of cut crystal with bowl, pair of 2-lite candlesticks. *Friday, last day at* 94c

Reg. $1 Glassware of sparkling crystal; vases, bowls, candy dishes, sugar and cream sets, mayonnaise sets, etc. *Friday, last day at* 49c

The Palais Royal, China . . . Fifth Floor

SAVE FROM 10%

Notions Specially Priced

$1 Travel Hat Boxes, leatherette handles. *Last day at* 88c

$1.29 Shoe Cabinets with 6 drawers. *Last day at* $1

75c Nee-Tan-Exy Skirt Markers to adjust hems. *Last day at* 67c

Cotton Velveteen Hangers in sets of six. *Last day at* ..... 2 sets, 59c

25c Ideal Nainsook Dress Shields. *Last day at* ..... 3 pairs, 57c

$1.39 Woven Hampers, size 24½x16x13 inches. *Last day at* $1.09

Priscilla Sewing Cabinet, maple or walnut. *Last day at* 88c

45c Doz. Tyra Hair Nets by makers of Venida and Elona nets. *Last day at* ..... 4 doz., $1

$1.50 Ideal Foundations with swami bandeau top. *Last day at* $1

$1.50 Ideal Foundations, with swami bandeau top. *Last day at* $1

The Palais Royal, Notions . . . First Floor

39c, 59c Ribbons *Last Day at* 19c

Manufacturers' loom ends. Widths 4 to 7½ inches.

75c Chiffon Velvet Ribbon. *Last day at* ..... 59c yd.

15c to 25c Ribbons, width from 1 to 4 inches. *Last day at* ..... 10c yd.

$1 Ribbon Bags for knitting, sewing, etc. *Last day at* 69c

The Palais Royal, Ribbons . . . First Floor

79c to $1.29 Fabrics, yd., 54c

Acetates and rayons, including Alpaca Rayon Crepes, Rib Rayon Crepe, Spiral Rayon Crepe, Rayon Acetate Pebble Crepe, Rayon Crepe Romaine, Novelty Rayon Crepe; black and many colors. Friday, last day at this price.

Reg. 59c Acetate and Rayon Fabrics in a wide selection. *Friday, last day at* 54c

Reg. $1 to $1.49 Dress Fabrics in a wide selection. *Friday, last day at* 84c

Reg. $1.50 All-Wool Crepe, 54" wide. *Friday, last day at* $1.33

Reg. $1.95 Novelty Crepe and Metal Cloth of rayon. *Friday, last day at* $1.33

Reg. $1.59 Transparent Rayon Velvet in the newest shades. *Friday, last day at* $1.33

Reg. $2.95 and $3.95 Novelty Rayon Metal Cloth. *Friday, last day at* $2.33

Reg. $1.95 and $2.49 Matelasse Weaves in rayon. *Friday, last day at* $1.59

Reg. 25c and 29c Fancy Cottons. *Friday, last day at* 18c

Reg. 39c Fabrics; Printed Seersuckers, Plain Spun Rayons, Rayon Taffeta. *Friday, last day at* 28c

Reg. 15c Outing Flannel in white. *Friday, last day at* 10c

Reg. 29c Cotton Plaids in plaids of various clans. *Friday, last day at* 25c

Reg. 29c All-Silk Pongee. *Friday, last day at* 22c

The Palais Royal, Fabrics . . . Second Floor

Sale—Sterling Flatware 35% Off

Two services in Fleetwood, Mary Warren, Southern Rose and Silver Stream patterns. Regular $58.25 service for six at $37.50. Regular $75.75 service for 8, $47.50.

59c Salt and Pepper Sets, hobnail design. *Last day at* ..... 2 for $1

$1.75 Animated Clocks. *Last day at* $1

$2 Sterling Console Sticks, simple design. *Last day at* $1.79

$24 Six-piece Tea Service, fully guaranteed. *Last day at* $17.95

$17.85 Three-piece Entree Set, silver-plated. *Last day at* $14.95

The Palais Royal, Silver . . . First Floor

$6.98 Indirect Floor Lamps,

$4.94 *also* $6.94 *also* $9.84

Six-way indirects, student bridge and club lamps. Some with "nite lights" in base; all with genuine onyx insets. Complete with silk or rayon brocade shades (rayon lined) in Eggshell, Beige, Rust, Gold. *Friday, last day at* these prices.

Reg. $5.98 Table Lamps of china or porcelain; complete with stretched silk shades (rayon lined). *Friday, last day at* $3.94

Reg. $1.98 Table Lamps with pottery and composition bases; Ivory, Green, Blue and Fawn. Parchmentized shades. *Friday, last day at* $1.64

Reg. $1.98 Pleated Lamp Shades of silk (rayon lined); Eggshell, Rust, Gold or Beige. *Friday, last day at* $1.44

The Palais Royal, Lamps . . . Fifth Floor

STATIONERY SPECIALS

Leather Gifts, manufacturers' samples. Diaries, photo albums and writing cases included. *Last day* ..... ½ price

$5.95 Onyx Desk Sets, complete. *Last day at* $3.95

$1.25 Autodex for finding telephone numbers. *Last day at* 95c

$1.50 Seven Light Candelabra, Chinese brass. *Last day at* $1

59c Waterproof School Bags. *Last day at* 47c

Imported Earthenware Novelties for gifts. *Last day at* 59c

Rebuilt Underwood Typewriters

Last day at **$29.95**

Completely renovated.

$1 Two-piece Salad Sets imported from Belgium. *Last day at* 88c

$1 Metal Photograph Frames, non-tarnishable. *Last day at* 69c

$1.25 Irontex Brief Cases with metal corners. *Last day at* $1

The Palais Royal, Stationery . . . First Floor

Regular $1.95 Slips

Fine rayon Bemberg satin with lace and ribbons. Tearose, sizes 32 to 40, one style to 42. *Last day at* $1.69

$3.95 to $4.25 Sample Gowns. *Last day at* $2.84

$2.95 Sample Slips. *Last day at* $1.84

Cotton Housecoats, zipper or wrap-around. Sizes 12 to 20, 20 and 40. *Last day at* $1.68

$1.95 and $2.25 Rayon Satin Night Gowns. *Last day at* $1.65

$1.39 to $1.69 Philippine Gowns, hand-made. *Last day at* $1.09

The Palais Royal, Lingerie . . . Third Floor

$2.95 Richelieu Simulated Pearls *Last Day at* $1.49

Two and three strands.

$1 Costume Jewelry. Metals, stones, imitation corals and rhinestones included. Necklaces, bracelets, pins, clips and earrings. *Last day at* 79c

$1.95 Fall Costume Jewelry. *Last day at* $1.49

$1 Costume Rings, including birthstones, rhinestones, marcasites and cameos. *Last day at* 65c

$1.95 Metal Lockets, some with cameos; 34-inch chains. *Last day at* $1.49

$19.95 Swiss Watches in styles for men and women. Stainless steel backs. *Last day at* $14.50

$1.95 Novelty Jewelry in metal and stones. *Last day at* $1

$1.95 Sterling Silver Jewelry, choice of styles. *Last day at* $1.25

$1 Sterling Silver Pins with three initials. Three styles. *Last day at* 65c

$1 Costume Jewelry, wide assortment. *Last day at* ..... 2 for $1

The Palais Royal, Jewelry . . . First Floor

Women's Sports Handkerchiefs in fast color cotton prints. *Last day at* ..... 12 for $1

59c White Linen Handkerchiefs, edged with filet lace. *Last day at* 29c

The Palais Royal, Handkerchiefs . . . First Floor

Novel Umbrellas ..... *Last Day at* $1

Sixteen rib. Oil silk and rayon combinations; good choice of colors and handles.

Men's Wooden Shank Gloria Umbrellas. *Last day at* $2

$2 Novelty Umbrellas of oil silk and rayon combinations or gloria. *Last day at* $1.65

The Palais Royal, Umbrellas . . . First Floor

59c to $1 Rayon Undies *Last Day at* 2 for $1

Soft silky, satin stripe rayon. Vests, briefs, panties and bloomers in tearose, sizes 4 to 8; bodice top chemise, sizes 34 to 42.

$1.00 Rayon Taffeta and Rayon Crepe Slips, in four-gore, camisole top and bra-cut styles. Sizes 32 to 44. *Last day at* 88c

$1 to $1.15 Merode Cotton Union Suits in popular styles; sizes 34 to 44. *Last day at* 78c

50c Munsingwear (20% Wool, 5% Silk and 75% Cotton) Undies; for winter wear. Small, medium and large sizes in popular styles. *Last day at* 38c

The Palais Royal, Rayon Undies . . . First Floor

75c Dry Cleaning Special *Last Day at* 65c

Women's plain wool or silk dresses cleaned and pressed.

The Palais Royal, Dry Cleaning . . . First Floor

E FINAL DAY

AIS ROYAL DAYS

ES OF ADDITIONAL ITEMS ON THESE PAGES

50% AND MORE

NEW FALL DRESSES—Very Special

$8.95 Fall Dresses

New fall colors and stunning new styles for dress and general wear. Sizes for misses, women, half sizes and stouts. *Last day at* **$6.90**

$6.95 Fall Dresses for misses, women and half sizes. *Last day at* **$5.60**

The Palais Royal, Thrift Dresses . . . Third Floor

Juniors' Dresses—Very Special

$10.95 Dresses—Newest styles in fall colors; sizes 9 to 17. *Last day at* **$8.44**

$8.95 Junior Dresses in wide choice of styles and types. Sizes 9 to 17. *Last day at* **$6.90**

$8.95 Junior Dresses in variety of styles. Sizes 9 to 17. *Last day at* **$5.60**

The Palais Royal, Junior Dresses . . . Third Floor

Better Dresses—Very Special

$10.95 and $12.95 Dresses—Daytime and afternoon fashions in sizes 12 to 20, 16½ to 24½ and 36 to 44. *Last day at* **$8.44**

$14.95 to $16.95 Dresses in fall color and styles. Sizes 12 to 20 and 16½ to 24½. *Last day at* **$12.44**

$19.95 to $22.95 Dresses in new fall colors and fabrics. Sizes 12 to 20. *Last day at* **$17.44**

The Palais Royal, Better Dresses . . . Third Floor

$17.95 Untrimmed Coats *Last Day at* $14.85

Stunning black dress coats. Colorful new tweeds in box and fitted types. Sizes 9 to 17, 12 to 20, 36 to 44 and 33½ to 43½.
$19.95, $22.95 Untrimmed Coats of all wool and wool and cotton fabrics. Sizes 9 to 17, 12 to 20, 36 to 44 and 33½ to 43½. *Last day at* $17.85
$29.95 Fine Furless Coats of ribbed onde and petit point fabrics. Sizes 12 to 20 and 36 to 44. *Last day at* $26
$19.95 Reversible Coats of all wool, Shetland or tweeds on one side . . . cotton twill gabardine on the other. Sizes 10 to 20. *Last day at* $8.99

The Palais Royal, Coats . . . First Floor

$14.98 Teen Age Coats *Last Day at* $11.56

Beautifully cut coats in sizes 12 to 16. Lined and interlined; choice of smart tweeds.

The Palais Royal, Junior Coats . . . Third Floor

Women's $14.95 to $19.95 Suits ____ $11.85

Man-tailored suits of plain or striped worsteds or diagonal twills. Soft dressmaker suits of wool fabrics. Sizes 10 to 20 and 36 to 44.
$45 to $49.95 Three-piece Wardrobe Suits with wolf collars. Sizes 12 to 20. *Last day at* $36

The Palais Royal, Suits . . . Third Floor

$3.50 Wool Skirts *Last Day at* $2.64

Wine, green or brown.
$5.95 Matching Jackets, size 12 to 20. *Last day at* $4.88
$3.95 Shetland Wool Skirts; sizes 12 to 20. *Last day at* $3.54
$7.95 Tweed Jackets in sizes 12 to 18. *Last day at* $6.88
$3 Rayon Crepe or Satin Blouses. *Last day at* $2.64
$3.95 Tailored or Dressy Blouses of rayon crepe or satin. *Last day at* $3.54

Sweater Specials

$1.95 Slipon Sweaters in cardigan styles. *Last day at* $1.64
$2.95 Sweaters. *Last day at* $2.64
$3.95 Sweaters. *Last day at* $3.54
$3.95 Sweaters. *Last day at* $4.88
$2.95 Slipon Sweaters in wine, green or brown. *Last day at* $2.64
$3.95 Cuna Slipon Sweaters; sizes 12 to 20. *Last day at* $3.54

The Palais Royal, Sports Wear . . . Third Floor

$5 Innerbelt Foundations *Last Day at* $3.87

Rengo Belt with well-boned inner belt. Sizes 36 to 48.
$5 to $10.50 Cotton-and-Rayon Brocade Foundations; sizes 34 to 42. *Last day at* $3.87

The Palais Royal, Corsets . . . Third Floor

Children's Specials

$1.15 School Dresses, 84c

For girls and tots; sizes 3 to 6½ and 7 to 14.
Cotton Dresses in sizes 3 to 6½ and 7 to 14. *Last day at* $1.74
Coats in fleeces and tweeds. Sizes 7 to 14. *Last day at* $11.56
Girls' Coats of tweeds and fleeces; sizes 7 to 14. *Last day at* $5.56
Girls' Coats and coats with matching leggings; sizes 7 to 14. *Last day at* $8.56
$10.98 Tots' Tweed or Suedine Coats; sizes 3 to 6. *Last day at* $8.56
Boys' All-Wool Tweed Coats with leggings and adjustable helmets. Sizes 2 to 6. *Last day at* $5.56
Boys' Suits with wool flannel trousers and broadcloth blouses. Sizes 3 to 6. *Last day at* $1.56

$7.98 Inner-spring Crib Mattresses. *Last day at* $5.56
$1.15 Rubberized Mattress Covers. *Last day at* 76c
$2 Rubberized Play Pen Pads. *Last day at* $1.56
$1.49 Gauze Diapers; size 20x40 inches. *Last day at* $1.26
Crib Blankets. *Last day at* $1.26
Infants' Flannelette Gowns and Wrappers. *Last day at* 36c
$3.98 Baby Scales; pink or blue. *Last day at* $2.86
$14.98 Folding Leatherette Carriage. *Last day at* $11.56
$12.98 Baby Crib, large size. *Last day at* $8.76
$1.15 Boys' Suits of broadcloth and cotton knit with striped sweaters; sizes 3 to 6½. *Last day at* 84c

Infants $1.15 to $1.59 Handmade
Nainsook Dresses, Broadcloth Dresses and Creepers
Last Day at **56c**
Sizes 1 to 3.

Teen-Age Skirts ___ $1.76

Of tweed and flannel; sizes 10 to 16.
Wool Sweaters; slip-over styles. Sizes 10 to 16. *Last day at* $1.26
Boys' and Girls' Ski Suits with attached hood style or toque caps; sizes 3 to 8. *Last day at* $5.76
$7.98 Girls' Ski Suits with attached hoods; sizes 8 to 14. *Last day at* $5.76

The Palais Royal, Children's Shop . . . Third Floor

Samples and One of a Kind
$115 to $225 Fur Coats, $100

Subject to Prior Sale

1 $225 Persian Lamb, size 18. *Last day at* $100
1 $115 Gray Kidskin, size 18. *Last day at* $100
1 $135 36" Blue Dyed Fox, size 16. *Last day at* $100
1 $135 Ombre Natural Muskrat, size 14. *Last day at* $100
1 $119 Mink Dyed Muskrat, size 16. *Last day at* $100
2 $125 Mink Dyed Marmots, sizes 16 and 38. *Last day at* $100
1 $149 40" Dyed Skunk, size 18. *Last day at* $100
2 $115 Silvertone Muskrats, sizes 16 and 18. *Last day at* $100
1 $135 Hollander Seal Dyed Muskrat, size 18. *Last day at* $100
1 $135 Hollander Hudson Seal Dyed Muskrat, size 18. *Last day at* $100
1 $115 Black Caracul Dyed Lamb, size 12. *Last day at* $100
1 $115 Black Caracul Dyed Lamb, size 38. *Last day at* $100
$79.95 Fur Jackets, including blended fox, cross blended red fox, silver dyed fox, dyed skunk. *Last day at* $68

The Palais Royal, Furs . . . Third Floor

$2.95 to $3.95 Gloves *Last Day at* $2.15

Suedes, kids and suede-and-kid combinations in black, white, brown, navy and black with white. Sizes 5¾ to 8.
$1 to $1.50 Fabric Gloves of rayon Bemberg and double woven cottons. Novelty and classic styles; sizes 5½ to 8. *Last day at* 65c

The Palais Royal, Gloves . . . First Floor

$3 to $5 Fall Handbags *Last Day at* $2.29

Soft suedes, smooth calf and grained leathers in tailored and dressy styles. New fall colors.
$1 and $1.50 Belts of suedes, calfskin and other popular leathers. *Last day at* 78c

The Palais Royal, Leather Goods . . . First Floor

$1.15 Three-Thread Silk Hose *Last Day at* 94c

Assorted groups from the country's leading manufacturers. New fall shades; sizes 8½ to 10½.
Famous Thrift-I-Silk Hose; limit, three pairs to each customer. *Last day at* 55c
Three-Thread Pure Silk Hose, very sheer. All silk heel; reinforced foot. *Last day at* 77c

The Palais Royal, Hosiery . . . First Floor

Last Day! Sale—Treadeasy Shoes

$6.85 Treadeasy Shoes ____ $5.65
$7.85 Treadeasy Shoes ____ $6.65
$8.85, $9.85 Treadeasy Shoes ____ $7.65

All new fall styles included. Sizes 4 to 9, widths AAAA to B, some to C.
$3.95 Oxfords for the junior miss, "Brown Bilt." Sizes 3½ to 9, widths AAA to C. *Last day at* $2.95
$1.29 Lounging Slippers of rayon satin or soft kid. Choice of styles and colors. *Last day at* $1

The Palais Royal, Footwear . . . Second Floor

Tailored Frocks *Last Day at* $3.54

Spun rayons and rayon crepes in fall prints and colors. Sizes 12 to 20, 38 to 42 and 16½ to 26½.
$1.95 Cotton Frocks in zipper styles; sizes 14 to 44, extra sizes 46 and 48. Last day at $1.67
$2.95 Nurses' Uniforms, sizes 12 to 44. Last day at $2.59
39c Printed Aprons, variety of styles. Last day at 24c

The Palais Royal, Cotton Dresses . . . Third Floor

Regular $2 Fall Blouses *Last Day at* $1.65

Dress and tailored styles; wide choice of colors.
$3 Lace Blouses in ecru, white or pastels. Sizes 32 to 40. *Last day at* $2
$1 Collar Sets, Vestees and Separate Collars. Laces, pique, rayon satin and rayon crepe. *Last day at* 79c

The Palais Royal, Neckwear . . . First Floor

Fine Toilet Soaps *Last Day at* 3c cake

Buttermilk, Castile and other types. Limit 6 dozen assorted cakes to each customer.
$1.95 to $2.95 Dresser Sets, boudoir colors. *Last day at* $1.69
$1.25 Famous Rex Vanities, assorted tops. *Last day at* 69c

80c Dozen Lifebuoy Soap
22 cakes $1
Lux Toilet Soap ____ 21 cakes $1
No Mail or Phone Orders

50c Dr. Lyons Tooth Powder. No mail or phone orders. *Last day at* 23c
69c Mimi Cleansing Tissues. *Last day at* 45c
59c Roi Royale Toilet Water. *Last day at* 35c
$1.25 Siberian Pine Bath Oil. *Last day at* 79c

$1 Make-up Boxes
Assorted tops.
Last day at **69c**

Flowers of the Morning Toilet Water. *Last day at* $1
Lady Washington Facial Tissues. *Last day at* 23c, 4 for 83c
$1 Houbigant Talcum Powder. *Last day at* 2 bottles, $1
$1.95 Roi Royale Perfume. *Last day at* $1
77c Palais Royal Facial Soap. *Last day at* doz. 47c
$3.50 Un Air Embaume Toilet Water and one-half dram of perfume. *Last day at* 89c
$1.75 Un Air Embaume Cologne. *Last day at* 89c
$2 Combination: $1 Un Air Perfume and **$1 Un Air Embaume Dusting Powder.** *Last day at* 89c for both
$5.95 Three-piece Dresser Sets. *Last day at* $3.65
49c Lady Washington Facial Tissues. *Last three days at* 3 for 97c
59c Dozen Velour Powder Puffs, 2½ in. size. *Last day at* 39c
$3.75 Glazo Manicure Sets. *Last day at* $1.85
$1 Endura Permanent Waves. *Last day at* 79c
69c Dozen Maywood Toilet Tissues. *Last day at* doz. 47c
25c Lux Flakes, large size. No mail or phone orders. *Last day at* 5 for $1

$2.95 Musical Powder Boxes ____ $2.15

The Palais Royal, Toiletries . . . First Floor

Fine Fur Collars *Last Day at* $1.89

Lapin, wolf, opossum, caracul, vicu fox and others.
Fur Collars taped ready to sew. Large choice. Last day at $3.79
Laces by the yard; choice of colors. Last day at yd. 89c
Flowers in all fall colors and styles. Last day at 33c

The Palais Royal, Trimmings . . . First Floor

MEN'S & BOYS' APPAREL

Men's $1.35 to $1.95 Lynbrooke Shirts, $1.18

Woven patterns in smart colors, solid shades and white broadcloth. Collar attached styles. Sizes 14 to 17.
$1.35 and $1.65 Lynbrooke Pajamas. Notched collar styles in light grounds with smart patterns. Sizes A to D. *Last day at* $1.18
Men's $5.95 Robes. Wrap-around styles. Solid colors. Sizes small, medium and large. *Last day at* $4.95
Men's 50c French Back Shorts. Full cut fancy madras patterns. Full combed shirts. *Last day at* 39c

65c "Rice Weave" Ties ___ 2 for $1

All new fall patterns. Hand-tailored and resilient construction.
Men's 39c Gold Toe Socks. Reinforced with linen toe and heel for extra wear. *Last day at* 3 for 94c
$3.95 to $5 Sweaters. Slip-over styles with crew neck and button front styles. *Last day at* $2.79
55c "Wear Resist" Socks. Rayons and lisles. Smart patterns and mixtures. Sizes 10 to 12. *Last day at* 39c
$2 to $2.50 Imported Ties. Satins, wraps, stripes, dots and checks in smart new colors. *Last day at* $1.35
3 for $4

The Palais Royal, Store for Men . . . First Floor

Men's Handkerchiefs ____ 6 for $1

White, Irish linen, with hand-rolled hems and hand-embroidered initials.

The Palais Royal, Handkerchiefs . . . First Floor

Men's Reg. $26.75 Lynbrooke Suits, $22.75

The very newest styles for fall in the smartest patterns. 2 and 3 button drapes. Double breasted semi-conservatives and popular rough materials.
Just 45 Stein Bloch Suits. All are new fall patterns. Regularly $45 and $50. *Last day at* $36 and $40

$22.50 Reversible Topcoats. Styled by Lynbrooke. Wool shetlands, tweeds and herringbones. Gabardine on reverse side. *Last day at* $13.95

$3.50 Lynbrooke Felt Hats. The smart low crowns and wider brims that complete the fall wardrobe. *Last day at* $3

The Palais Royal, Men's Shop . . . First Floor

$25 Double-Purpose Coats ____ $21.50

2 COATS IN ONE. A very popular coat for Washington weather. If it gets too warm while you are on a trip just zip out the lining and leave it in your car, then you have a topcoat. Sizes 34 to 42. Shorts, longs and regulars.

The Palais Royal, Men's Clothing . . . First Floor

$25 New Fall Topcoats ____ $19.75

Raglans, double-breasted drapes and single-breasted boxcoats. Popular grey herringbones, diagonals and other popular tans and blues. Tweeds and shetlands. Regular sizes 36 to 44, shorts 37 to 42, longs 37 to 42.

Men's $10.95 Gladstone Bags *Last Day at* **$7.45**

Top grain cowhide, superior quality. Black or brown.
Week-end Cases, sturdily built. Black or brown. *Last day at* $2.89

The Palais Royal, Luggage . . . First Floor

Men's New Fall OXFORDS
Palais Royal Days Price **15% OFF**
Plain and wing-tipped styles with leather or rubber heels.
$5.50 Oxfords **$4.67** $7.00 Oxfords **$5.95** $9.00 Oxfords **$7.65**
Save 15% on Every Pair

The Palais Royal, Men's Store . . . First Floor

Boys' Reg. 89c and $1 Tom Sawyer Shirts, 79c

These famous make shirts, juniors' shirts and button-on-blouses are exceptional values at 79c. Broadcloth and woven fabrics in solid colors and fancy patterns. Sizes 5 to 14 neck. *Last day at* 79c

Young Men's $19.75 to $27.50 Two-trousers Suits. Regulars and longs in sizes 12 to 22. All wool tweeds, mixtures and worsteds. Lounge models. A color for every young man. *Last day at* $15.95

$9.95 to $12.95 Two-Knickers Suits, $7.45

Smart double-breasted styles. Two pleated knickers. Coats are Earl-Glo lined for extra wear. Sizes 8 to 16.
Young Men's $14.95 to $16.95 Reversible Coats. Single-breasted Balmacaan styles. All wool tweeds, herringbones and diagonals with wool gabardine lining. *Last day at* $12.95
Boys' $2.95 Raincoats—Black or yellow rubber coats with shoulder guard and helmet. Traffic Police. Sizes 6 to 16 years. *Last Day at* $1.65
Boys' $4.95 Suede Jackets—Leather suede in reindeer or cocoa with plaid lining, leather cuffs and collar and knit cuffs and collar. Cossack and elastic waist styles. Sizes 8 to 20. *Last Day at* $3.95
Boys' $4.95 Robes—Double breasted wool flannel with shawl collar. Two-tone trimmed. Navy-brown and green-brown. Sizes 8 to 20. *Last Day at* $3.95
Young Men's $2.95 Slacks—Tom Sawyer make. Wool and cotton in new Fall colors. Pleated fronts and Talon closing. Sizes 12 to 20. *Last day at* $2.64
Boys' $4.95 Corduroy Suits—Cotton lined Cossack sports jacket. Knickers with double seat and knee. Brown, grey and green mixtures. Sizes 6 to 18. *Last Day at* $3.95
Boys' $1.95 Sweaters and Knickers—The Sweaters: Crew, sports neck, ½ zipper and zipper coat styles. All wool and wool and cotton. Sizes 28 to 38. The Knickers: Wool and cotton tweed, cashmere and corduroys. Full sizes. Knickerettes and knickers styles. Full lined. Sizes 5 to 18 years. *Last Day at* each $1.49

The Palais Royal, Boys' Shop . . . First Floor

In London, It Is: Have You Got Your Gas Mask?

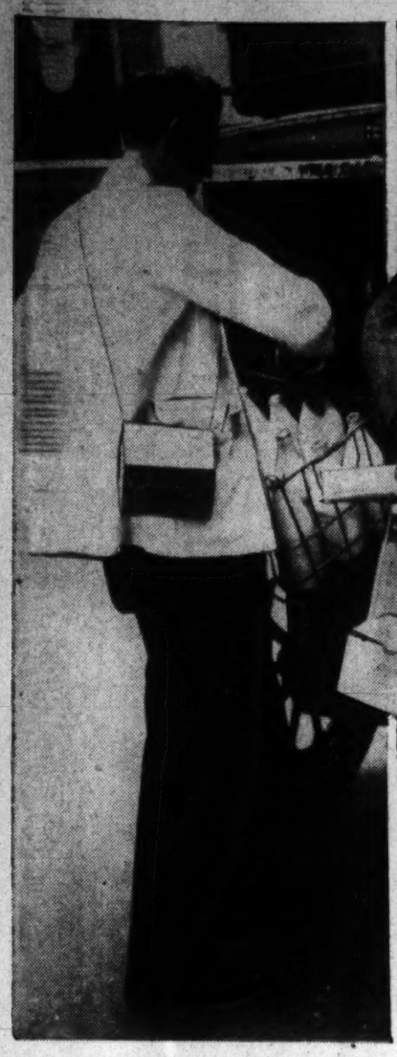

1. The milkman carries his gas mask container over his shoulder

2. The shoeshiner's customer, on his way to work carrying a newspaper, also carries his gas mask

Associated Press WIREPHOTO

3. Even the street sweeper is equipped with this latest "fashion must"

4. Can you imagine Wall Street like this? Sandbags piled high in London's financial district, and traders carrying their gas masks. This was scene in Throgmorton street

Associated Press WIREPHOTO

5 Britons who walk with gas masks, pass shop windows covered with strips of paper pasted on the glass to lessen splintering if they should be broken by bomb explosions

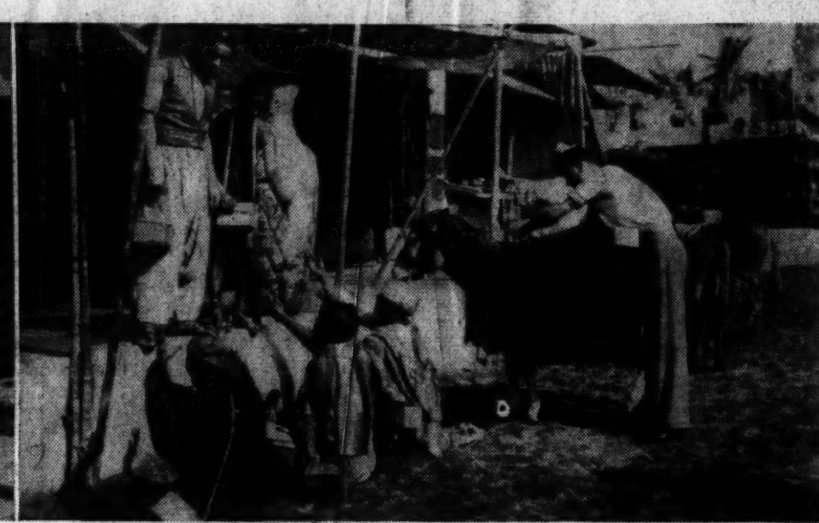

Associated Press WIREPHOTO

6. Every movie actor on the set of the "Thief of Bagdad," being filmed in London, has a gas mask at his fingertips. Sabu, Indian child star of the film, is on porch

Associated Press WIREPHOTO

Passengers on President Monroe Do Volunteer Steward Duty

When the crowded American liner President Monroe arrived in Jersey City yesterday with 204 passengers from the war zone, these travelers were acting as stewards. Left to right—Walter Weinheimer, millionaire sugar manufacturer of Manila, P. I.; William Tongue, Meadville, Pa.; William Robertson, Amherst, Mass., and Joseph D'Amato, of Boston. More than 100 of the American refugees from the war did shipboard chores

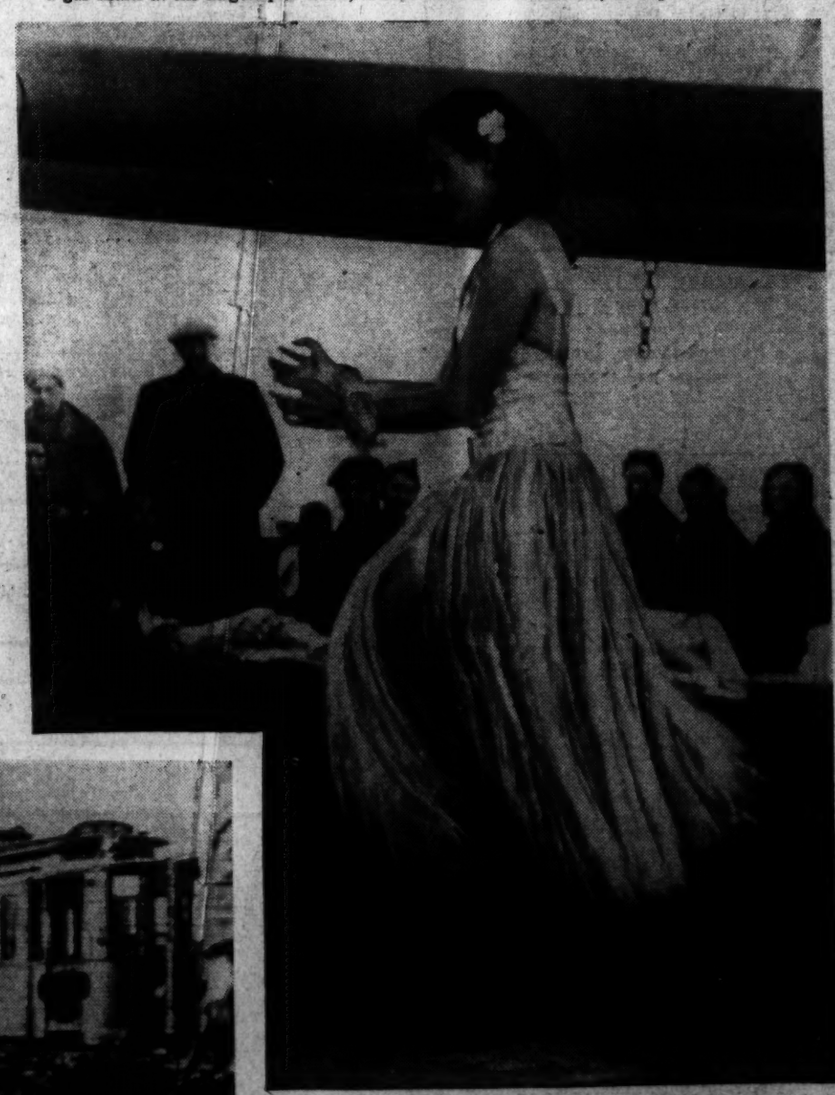

Associated Press WIREPHOTO

Diversion for Athenia Survivors

Survivors of the Athenia disaster, brought to Halifax by the rescue ship City of Flint, didn't let the tragedy get the better of their spirits. This dancer, one of the passengers on the torpedoed liner, did a hula on deck in a skirt made from ship's rope by members of the crew. Passengers smiled their appreciation in this exclusive photo made at sea. Photo from New York Daily News

Associated Press WIREPHOTO

"Life-Net" Carries Athenia Survivor to Safety

Injured, but back to live, this survivor of the torpedoed British liner Athenia is hoisted in a net over the side of the Coast Guard cutter Bibb. Lifeboat crew took him from rescue ship City of Flint. Exclusive photo, made at sea, from the New York Daily News

Associated Press WIREPHOTO

PHOTO RELEASED THROUGH GERMAN PROPAGANDA MINISTRY SHOWS GERMAN INFANTRYMEN ADVANCING ALONG A STREET IN WARSAW. THE BESIEGED CITY IS STILL HOLDING OUT AGAINST REPEATED GERMAN THRUSTS. (PHOTO RADIOED FROM BERLIN)

Truck Parley To Settle Strike Slated Today

Conciliator to Limit Discussion to Request For Pay Increase

In an effort to break the latest jam in the District's strike-ridden building industry, a conference between representatives of the Drivers, Chauffeurs and Helpers Union, Local No. 639, and trucking firms will be held today in the office of Howard T. Colvin, Labor Department conciliator.

Members of the local struck Wednesday for an increase in wages from 75 to 90 cents an hour.

Colvin declared last night that only the wage angle would be considered and discussion of jurisdictional disputes would not be permitted.

Referee Named

In the meantime, John P. Coyne, president of the building and construction trades department of the American Federation of Labor, announced the appointment of William P. Carroll as referee of jurisdictional disputes in the building industry.

The position of referee was provided for in a plan agreed upon last month by Coyne's department and the Associated General Contractors of America.

Under the plan, no stoppage of work will result while the dispute is being refereed, the disputed work remaining in possession of the men "then doing it" until Carroll renders his decision.

Jurisdiction Not Involved

Although drivers and engineers have been contesting jurisdiction over concrete mixer trucks in the District for several years, local officials said last night the walkout Wednesday was due solely to wage difficulties.

Carroll, who has been executive manager of the Cleveland Building Trades Employers' Association since 1923, is well known as a consultant in labor relations. In the World War he was consultant for all shipyards under the Emergency Fleet Corporation, as a result of which job he wrote "Shipyard Occupations"—which was used officially by all shipyards in the war. His other jobs have included work on the National Construction Code Authority throughout NRA days.

Smithsonian Adds Three Meteorites To Its Collection

Three meteorites which were seen to strike the earth, and the second largest meteorite ever found in the United States, have been added to the Smithsonian Institution's collection during the past year, officials said yesterday.

Among the 41 new meteorites is an ataxite, found near Sopes, Okla., described as a lump of iron without "discernable structure," whose molecules appear "crushed together into an orderless mass under conditions which cannot be duplicated on earth."

The second largest meteorite, now on exhibit in San Francisco, was found near Goose Lake, Calif. It weighs 2,573 pounds.

Station PDS Presents Local Music Teacher

The Westbrook Trio will be the guests on Station WMAL this morning. They will present a program of songs on the Hawaiian and Spanish guitars. Johnny Westbrook, 1325 G street northwest, is the owner of a popular local music school.

WESTBROOK

"Station PDS Presents," broadcast by Les Everett, from the Peoples Drug Store Studios, Eleventh and G streets northwest, is presented each weekday morning from 7:30 to 8:30 over Station WMAL by Peoples Drug Stores in co-operation with The Washington Post. Anyone over 18 years old may participate in the auditions at 7:30 p. m. Tuesdays at the N. B. C. Studios. Performers are paid $5 for their appearance on this program.

CAA Seeking $1,500,000 for Airport Here

PWA Funds Likely To Permit Purchase Of Property Wanted

Plans are being developed in the Public Works Administration to provide an allotment of about $1,500,000 so the Civil Aeronautics Authority may take over several buildings of the Bureau of Public Roads and include them in the Gravelly Point Airport, The Post learned yesterday.

The bureau would be reimbursed for giving up its property and newly - constructed laboratories, which would be set up at some other location, and the CAA would use the buildings as part of the airport shops and offices.

The structures, which were to house the bureau's extensive laboratory experiments on highway surfacing and concrete mixtures, are located on about 50 acres of land adjacent to the airport boundaries and within the reserved section to be bounded by a rerouting of the Mount Vernon Memorial highway. The bureau has only recently begun to occupy the buildings.

It was understood the bureau is agreeable to the arrangement. The question remaining is whether PWA can find sufficient funds for the CAA to pay the bureau.

Detailed plans for the airport, where filling operations are now 70 per cent completed and two weeks ahead of schedule, are expected to be announced by the CAA within a few days. Final plans for the airport buildings and hangars then will be made public.

Associated Gas Output

New York, Sept. 14.—For the week ended September 2, Associated Gas & Electric system and the New England Gas and Electric Association Group report net output of 94,630,901 units.

Antifreeze Alcohol Up 2 Cents a Gallon

New York, Sept. 14 (AP).—U. S. Industrial Alcohol Co., announced today an advance of 2 cents a gallon—to 29½ cents—in the price of completely denatured anti-freeze alcohol in carload lots of drums at base distillery points.

The company said present contracts on industrial alcohol and on the various solvents, such as butyl alcohol and ethyl acetate, would be extended to January 1 at present prices.

Argentine Exports 12.1% Over Last Year

Buenos Aires, Sept. 15.—Argentine exports for the first eight months of the current year were valued at 1,041,922,000 pesos, as against last year's 929,126,000 pesos, or an increase of 12.1 per cent.

A report by the National Statistical Department shows that in quantities the exports this year were 2,890,000 tons

Husband, 3 Sons Share Estate Of Mrs. Stanley

An estate of more than $180,000 was divided among her husband and three sons by Mrs. Jane Fordyce Stanley, whose will was offered for probate in the District Court yesterday.

Mrs. Stanley left jewelry and household furnishings valued at $10,000 to her husband, Col. David Sheridan Stanley, quartermaster officer of the United States Soldiers Home. Securities valued at $172,751 she left in trust for her sons, David S. Stanley, jr., of 2317 P street northwest; Joseph Wright Stanley, Cambridge, Mass., and Samuel Fordyce Stanley, New York City.

Mrs. Stanley directed that the sons share the property equally, receiving one third of their shares outright at the age of 30, one third at the age of 35 and the rest when 40.

Mrs. Stanley was born in Huntsville, Ala., and came to Washington in 1899, marrying Col. Stanley the next year. She died in Walter Reed Hospital August 22.

Kentucky Must Refund $102,004 Tax to A.&P.

Frankfort, Ky., Sept. 14 (AP).—Formal order for the State to refund the Great Atlantic & Pacific Tea Co. the $102,004 chain store tax it paid under a since invalidated law, plus costs and 6 per cent interest, was entered in circuit court today.

The company paid the tax under protest and won a suit last spring when the Court of Appeals, Kentucky's highest tribunal, declared the act "unreasonable and arbitrary."

Subsidy Wheat Exports For July and August

The Agriculture Department announced yesterday that contracts were made from July through August 31 for the export of 12,970,000 bushels of surplus American wheat under the Government's export subsidy program. The department said the subsidies averaged 33½ cents a bushel.

Bituminous Production

The National Coal Association estimates bituminous coal production in the United States for the week ended September 9 as approximately 7,550,000 net tons. Production for the corresponding week: 1938, 6,517,000 tons; 1937, 7,776,000 tons.

INDULGE YOUR TASTE FOR FINE FOOD

SELECT from an indulgent menu your favorite food combinations prepared by the famous Willard chef . . .

AT POPULAR PRICES

Drop in at the conveniently located air-conditioned

WILLARD COFFEE Shop 14TH & PENN. AVE. ENTRANCE

Students! Save in MacDonald's ONCE-A-YEAR, BACK-TO-SCHOOL

Sale of Typewriters

Underwoods, Royals, L. C. Smiths

Every one thoroughly reconditioned; and sold with MacDonald's Gold Seal Guarantee.

$37.50 Your Choice

Underwood Universal Portable

Brand-new; complete with case. Originally sold for $51.50. Now..... $42.95

RENTALS $3 A MONTH

MacDONALD TYPEWRITER COMPANY

1435 Eye St. N. W. REpublic 0234

MAGNIFICENT!

IS THE WORD FOR . . .

JEWELRY FROM ROSS

Our new fall collection of exquisite jewelry has just arrived—see it today! We know you'll thrill at so much beauty, smartness, *and value*—at Ross' usual *lower* prices.

Joan Bennett and Louis Hayward in "The Man In The Iron Mask," coming soon to Loew's Capitol.

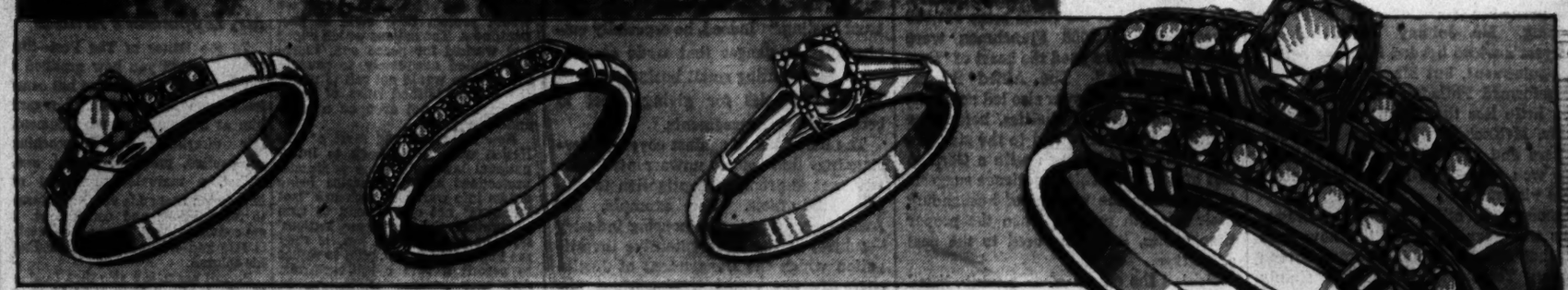

SEVEN DIAMONDS... Severely tailored 14K natural gold mounting, with just a hint of decoration ..... $75 No Initial Payment—Convenient Terms

TEN DIAMONDS... One of the most exquisite diamond-set wedding bands in our selection. $39.75 Terms

DIAMOND SOLITAIRE Platinum mounting (10% iridium), smart as the style of tomorrow ..... $135 Terms

Beauty that will always be beautiful.... 18 DIAMONDS $110

An exclusive Ross creation — shown for the first time September 1. Still available to a few lucky women. 14 karat natural gold. No Initial Payment—Convenient Terms

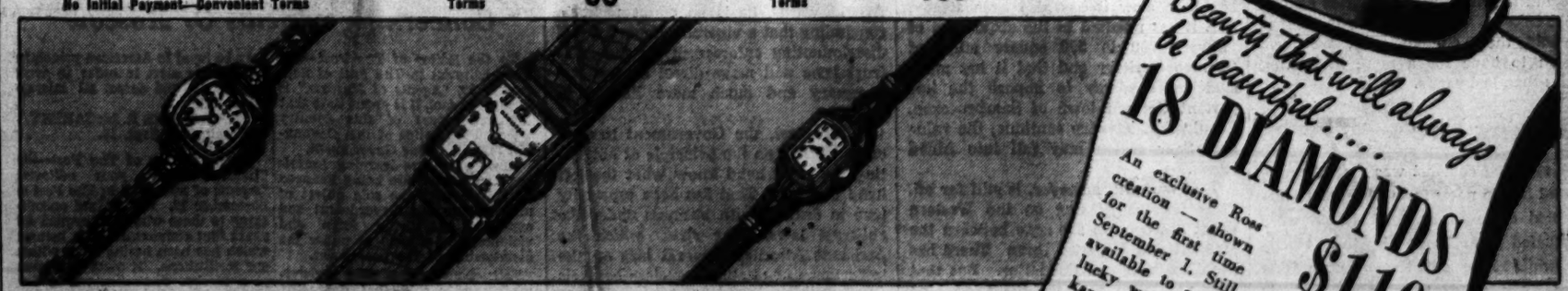

2 DIAMOND "LADY BULOVA" Natural gold color case, set with 2 diamonds, 17 jewels. Service Bond. ..... $42.50 Terms

The Hamilton "ROSS" One of the very new Hamiltons—17 jewels, natural gold-filled case. With Bond! $52.50 TERMS

15 Jewel ELGIN... Traditional accuracy and quality in this natural gold-filled Elgin! With Bond!. $33.75 TERMS

DIAMOND BIRTHSTONE Richly carved 10K natural gold mounting, with your own birthstone and 2 lovely diamonds..... $19.75 No Initial Payment—Convenient Terms

MAN'S CAMEO RING Heavy hand-tooled 10K natural gold, set with intaglio carved cameo. A very fine value!..... $19.75 No Initial Payment—Convenient Terms

Other Birthstone Rings—$9.75 to $75
Other Diamond Rings—$50 to $1,500
(in 14K, 18K natural gold and platinum)

ROSS 1331 F STREET Jewelers Opticians

JEWELRY OF NATIONAL FAME CAN NOW BE PURCHASED ON The Ross Plan NO INITIAL PAYMENT MAKE PAYMENTS AT YOUR CONVENIENCE (Weekly-Twice a Month-Monthly) NO EXTRA CHARGE FOR THIS PRIVILEGE

★ PARENTS— *Have your children's eyes examined now—while school is just starting! See Dr. Manuel Shpritz, registered optometrist in charge of our modern optical department. Convenient terms.*

Gibson's Club Special. Blended whiskey—90 proof—75% grain neutral spirits.

Gibson's XXXX Rye—Blended Straight Whiskies—the straight whiskies in this product are 4 YEARS OR MORE OLD—90 proof—The Gibson Distilling Co., New York, N. Y.

The Washington Post

Registered in U. S. Patent Office.

An Independent Newspaper.
(Published every day in the year.)

Eugene Meyer, Publisher.

The Associated Press is entitled exclusively to use for republication of all news dispatches credited to it or not otherwise credited in this paper and local news of spontaneous origin published herein. Rights of republication of all other matter herein are also reserved.

New York Office ..... 270 Madison Avenue
Chicago Office ..... 360 North Michigan Avenue

DELIVERED IN WASHINGTON

Daily, Sunday, 1 yr.	$7.80	Daily, Sunday, 1 week	15c
Daily only, 1 yr	5.20	Daily only, 1 week	10c
Sunday only, 1 yr	2.60	Sunday only, per copy	5c

BY MAIL—MARYLAND, VIRGINIA, WEST VIRGINIA AND NORTH CAROLINA

Daily and Sunday		Sunday Only		Daily Only	
One year	$9.00	One year	$4.00	One year	$6.00
Six months	5.00	Six months	2.00	Six months	3.50
One month	85c	One month	40c	One month	60c

OTHER STATES, MEXICO AND CANADA

Daily and Sunday		Sunday Only		Daily Only	
One year	$11.00	One year	$4.50	One year	$7.50
Six months	6.00	Six months	2.50	Six months	4.00
One month	1.00	One month	45c	One month	70c

All Subscriptions by Mail Payable in Advance.
Entered at the Postoffice, Washington, D. C., as second-class mail matter.

TELEPHONE NATIONAL 4200.

Friday, September 15, 1939.

On The Home Fronts

The forcible annexation of a fourth straight American League pennant by the New York Yankees must now be considered as—if we may borrow a phrase from our diplomatic and military experts—a *fait accompli*. And in well informed circles, this conquest is deemed merely the prelude to a fourth successive triumph in the World's Series.

But in view of the fact that it is still uncertain where and by whom an attempt to halt the Yankee aggressions will be made, it seems premature to speak with so much assurance. With only about a fortnight of the playing season left, the usual war of nerves is raging for mastery of the National League. The Cincinnati club, which has been out in front most of the season, is still out there—but not very far out. For some time now the Reds have been feeling on their necks the burning-hot breath of the St. Louis Cardinals.

A few weeks ago the Reds showed some signs of cracking under the strain. They have pulled themselves together quite heroically, however, and have won their recent series with the Cubs, the Pirates and the Dodgers—tough clubs, all of them. Most of these were hard, close games—several went into extra innings—and it cost the Reds everything they had to win them. Yet, however hard they fought, there were the Cardinals right behind them.

Small wonder, then, if the nerve-wracking events of the past few weeks have wrought certain alterations in the hitherto mild and benevolent personality of Mr. Bill McKechnie. It is reported that on recent occasions Mr. McKechnie so far departed from his accustomed mood of Christian charity as to address acrimonious words to umpires.

Undoubtedly the thing that has kept the Reds clinging to their precarious perch at the top of the National League has been the superior quality of the pitching. Mr. Johnny Van der Meer, last year's white headed boy, has been a disappointment, but Mr. Bucky Walters, the reformed Philadelphia infielder, has been little less than a gift from heaven to Mr. McKechnie. Between them, Mr. Walters and the veteran Mr. Derringer have won more than half of all Cincinnati's victories.

Among the other American League clubs this year the word has now gone out that against genuine corona-corona pitching Yankee Schrecklichkeit simply fails to materialize. While this seems not to speak very well for the average quality of American League pitching, there is probably something to it.

Of course, it takes more than two good pitchers to win a World's Series against the Yankees. Still, if the Reds manage to hold their current pace, we have reason to hope for a more interesting series than last year's.

Fighting Fire

A startling contrast was recently presented in the news from two great educational centers. School children were evacuated from London by their teachers, while at the same time over a million New York children returned to their classrooms with only the perennial sadness at summer's passing. While the differences between the situations were pointed, there were at the same time some telling similarities.

Some of these have been effectively pointed out by James Marshall, president of the New York Board of Education. "Although the setting was unusual," Mr. Marshall said, "the task assigned the teachers of London was not new." Addressing his remarks to American teachers, he declared they "must be on guard not to encourage hatred or unreasoning passions in the children whom they are training for a democratic civilization."

Never has this admonition been more important for our welfare. While some governments rely on force for their preservation, democracy's strength lies chiefly in its education of the people to govern themselves. Dictators must teach their citizens to obey unquestioningly. Again the opposite is true for us. We must cultivate constant awareness, constant questioning. And therein lies a paradox.

Our teachers are human beings. "And even a neutral," as President Roosevelt said, "cannot be asked to close his mind or his conscience." As individuals, therefore, most teachers have probably formed strong opinions on the war in Europe. But if, as teachers, they allow themselves to instill prejudice or emotional reactions into the minds of their pupils, they are falling into the totalitarian pattern. Force may be fought with force, but indoctrination can not be properly fought with further indoctrination. Only in another way can a democracy prove that intellectual strength must someday triumph over the other kind.

It is a serious and far from easy task that is falling to the teachers of the entire country as the schools open this week and next. Many mistakes were made 25 years ago and many will doubtless be repeated, if war continues. And yet the choice is clearcut. The alternative to clear reasoning on the basis of facts is likely to be a new series of blackouts and the prospects of another generation of children being led from the cities by their elders.

War In The West

Although the war on the Western Front is not yet in its third week, angry voices have already been raised in Allied countries in criticism of the seeming slowness of the Anglo-French drive against the German lines.

It is being pointed out that whereas Germany has already overrun more than a third of Poland, including that nation's principal industrial area, the Allies have penetrated German territory only to the extent of a few hundred square miles. Thus Poland may be conquered before any real dent is made in the Siegfried Line. Then the Allies would have to reckon with practically the entire German army directed against them.

In view of Poland's desperate plight, this impatience is understandable, if far from justified. Poland is bravely fighting a desperate rear-guard action against overwhelming odds. Unable to secure any direct aid from her allies, Poland's situation could be eased only if Germany were compelled to withdraw large numbers of men from the Eastern to the Western Front as a result of a serious threat to the Siegfried Line. So far she has been faced by no such necessity, with the result that the German steamroller in the east has been maintained intact.

It is possible, but not entirely certain, that a great Anglo-French drive on the Siegfried Line might succeed. The real strength of that network of fortifications, pill boxes, machine guns nests, mined areas, barbed wire barricades and other defenses is unknown. It may be that it is easier to break through than has been imagined. But there is little reason to believe that this is so. And the Allies have far too vivid memories of the expensiveness of frontal attacks on fortified positions to have any desire to rush foolhardily into such costly ventures at the outset of a war whose duration they fear will be prolonged.

Germany's attack on Verdun, in 1916, for instance, cost the Reich some 281,000 lives, while 315,000 Frenchmen were sacrificed to make good the boast of "they shall not pass." The Allied Somme offensive that same year also led nowhere, but Anglo-French casualties, before the fighting ended, amounted to the staggering total of 624,000 men with a German loss of 440,000. This experience suggests to the Allies the wisdom of husbanding their strength so that, when the proper time comes, it can be used to the best advantage.

Behind the screen of censorship, lifted only from time to time by laconic communiques, it is impossible to know precisely what has been going on along the Western Front. But the fact is unmistakable that while the French advance has been slow it has also been steady, that it has resulted in the acquisition of between 350 to 500 square miles of German territory and that it has made sufficient headway to imperil the important German town of Saarbruecken. Should that advance continue, the valuable Saar region may fall into Allied hands.

That moment, however, is still far off. Thus far the fighting on the Western Front has been in the zone between the Maginot and Siegfried lines. There has been no breach of the latter. But that does not mean that the Siegfried Line will remain unbreached indefinitely. All it means is that the Allies are very wisely making sure of their ground before going ahead.

In avoiding heroic but possibly futile gestures, in achieving limited objectives with the least possible expenditure of men, they are pursuing a course which may prove wisest in the long run.

British Buying Plans

It is reported that the British government is preparing to handle war purchases in the United States through a joint British and French agency or agencies, instead of placing orders as it did during the last war through its fiscal agent—J. P. Morgan & Co. Such an arrangement would prevent the kind of competitive bidding by representatives of allied governments which boosted prices excessively during the last World War. It would also insure economies due to coordinated buying.

It has been officially announced that the British food ministry will have sole authority over the importation of all essential foodstuffs. It will also be responsible for domestic price control measures and for the organization and control of distribution.

Centralized buying of certain important staples acquired abroad is contemplated, and buyers have already been designated. According to information received from the American Embassy, plans are also under way for acquiring close to a year's supply of essential food imports, while prices are comparatively reasonable. These supplies can later be shipped as needed and as facilities for transportation become available.

Arrangements of this sort militate against such skyrocketing of prices as occurred during the last World War due to lack of advance preparation. This time profiteers will not find buyers such easy prey. Furthermore, there are a number of factors, apart from better buying organization, which will militate against excessive price increases. For instance, the United States Department of Agriculture, in an official release outlining the British plans, states that "reliable sources indicate that sharp curtailment [of consumption] through the medium of rationing cards is likely to be ordered sooner or later in meats, fresh fruits, imported luxuries and possibly sugar and fats."

The extent of such curtailment will, it is noted, depend upon such considerations as supplies on hand, world prices, ability to obtain foreign exchange and the adequacy of shipping facilities. This is an impressive list of incalculable factors which ought to give speculators occasion for thought. No doubt that is the main purpose of the Department of Agriculture's very timely release.

Price Control Problems

Addressing the National Petroleum Association at its annual meeting held in Atlantic City, Thurman Arnold, Assistant Attorney General, stated that the outbreak of war makes "nation-wide policing of combinations in restraint of trade and the control of profiteering more important than ever."

The problem that this country faces as a neutral is aptly described as "one of preventing the other fellow's war from distorting our economy" as it did in the period prior to our entry into the last world conflict. Due to lack of controls at that time, an economy was built up which, as the speaker reminded his audience, "depended upon perpetuation of the war to prevent its utter collapse."

Mr. Arnold, who heads the division of the Department of Justice charged with enforcement of the anti-trust laws, regards the Sherman act as the "front line of defense" against illegitimate price increases. He conceives the chief function of the enforcement agencies to be similar to that of a traffic officer striving to keep goods moving freely in the channels of commerce. Mr. Arnold disavows any desire to pose as a crusader setting out to destroy "bigness for the sake of trust busting." Indeed, he especially emphasizes the danger that trade associations, representing small businesses, may become agencies for giving effect to concealed price agreements.

The best defense against covert understandings that lead to unwarranted price advances is prompt investigation to disclose the facts. For example, Mr. Arnold says that in the housing industry—subject of the most extensive investigation which the Department of Justice currently has under way—various unreasonable trade restraints have already been eliminated as the result of the official inquiry. While the present emergency may make resort to positive regulation necessary in some cases, as Mr. Arnold warns, he is no doubt right in concluding that a vigorous, impartial and discriminating enforcement of the anti-trust laws will make direct control less necessary and much more limited in scope.

In the past, the Government has too often worked on the principle of not letting the right hand know what the left hand is doing. That has been especially true in dealing with business under the antitrust laws. The stress which the Assistant Attorney General lays on the importance of establishing close contacts with other Government departments to avoid duplication of effort is, therefore, encouraging—especially the reference to a "definite policy for more effective cooperation with the Federal Trade Commission."

By well-planned prosecutions under the antitrust laws, directed against positive abuses, the Department of Justice can perform a service for business as well as for the consuming public. For it is certainly not to the interest of businessmen to encourage or condone practices that lead to excessive price increases. Indeed, a group of leading industrialists and bankers who conferred this week with representatives of the Department of Commerce expressed fear that a runaway price movement might seriously retard the current business upswing.

The surest way to prevent such an untoward development is for Government agencies to keep themselves and the public fully informed about the facts of a wartime economy. And the law enforcement agencies must be ready at all times to prevent the profits of an expanding economy from becoming "the tools for furthering industrial aggression on the part of a few groups."

Will He Try To Stop It?

Letters To The Editor

All communications must carry the writer's name and address, though pen names are permitted at the editor's discretion. In fairness to other correspondents brevity is requested. Letters are subject to condensation.

Dictatorial Means

To the Editor of The Post—Sir: I am in despair over what certain autocratic Republicans are doing to my party, the Republican Party. A little while ago we were all stirred up about Roosevelt's determination to make himself dictator. Now, certain Senators are publicly stating that they are so convinced that they know more about what is right for this country than anyone else that if they think a majority of the people and the Senate oppose their ideas they will not permit them to vote on the question of removing the embargo. In other words, they mean to imitate Hitler and abolish the democratic principle of majority rule and filibuster to prevent a vote on an important question.

There is no exact neutrality. We abandoned international law in order to promise those nations which planned and prepared wars that we would protect their state of preparedness. The nations which hoped and worked for peace and, therefore, failed adequately to prepare for war we would not sell to under the old established rules of international law, not even on a cash-and-carry basis.

Now Roosevelt and most of this Nation wish to go back to international law with some additional protections against America being drawn into war. Our cocksure "isolationists" not only intend to vote to protect the aggressor nations' state of preparedness but, if they see impending defeat, plan to refuse to permit a vote by filibustering. And they pretend to believe in democracy! They do it, if you please, in the name of Americanism! And what has become of our case against would-be Dictator Roosevelt? APPALLED SARAH.

Washington, Sept. 14.

Fingerprints

To the Editor of The Post—Sir: Re your fingerprint article reprinted in Reader's Digest for August, I am convinced that every adult male in U. S. A. should be fingerprinted and compelled to carry a card bearing this print, his photograph, signature and criminal record, if any.

THOMAS R. LYNCH.

Los Angeles, Sept. 8.

Mr. Lippmann's Articles

To the Editor of The Post—Sir: I want to tell you how gratified I am that Walter Lippmann has come back from his vacation. I regard him as a man of sound judgment, fair discrimination, far-reaching perspective, profound insight, and, withal, a marvelous restraint of expression that adds value and force to his opinions and conclusions. I am convinced that The Post clientele is safe and well-advised in reading his column.

Permit me to say also that I value The Post editorials most highly and regard them as being far above the average daily paper editorials. I thank you for them.

MRS. G. P. BOSTICK.

Luray, Va., Sept. 4.

Concerning "Agents Of Moscow"

To the Editor of The Post—Sir: Your editorial in The Post of September 12, "Agents of Moscow," is timely. In fact, it is about time that the newspapers of this country were taking notice of this Communist menace to our Government.

Now people are learning American Communists are being financed by Russia with the sole object of undermining our Government and overthrowing it by force and violence, and placing us under the dictatorship of the proletariat.

Talk about having them register, what good would that do? The Communists would keep going as they have in the past, boring from within, and if we should be drawn into the present war they would combine against us and take over our Government. Don't tell me "it can't happen here."

The only way we can be sure that it won't happen here is to deport everyone who is in favor of overthrowing the American Government before it does happen here.

DAN LINDSAY.

Fredericksburg, Va., Sept. 12.

To the Editor of The Post—Sir: I just read your editorial of September 12, "Agents of Moscow." In face of the fact that Browder has had a free hand and that the Dies Committee heretofore has been hampered through ridicule, it is indeed a noble and patriotic service you have rendered through this timely editorial. There has been evidence in this country of ours for a long, long time that much that is foreign to the American way was actively functioning within its bounds.

The Dies Committee should have the support and co-operation of every patriotic American.

Speaking as the wife of one who filled two very important posts in our Government during the World War, and who has refreshed her memory through records which they have kept for posterity, as I have done, I would like to warn the American people. They must not only be loyal to American principles but keenly alert in order to avoid the pitfalls and detect all misrepresentations.

KATHARINE R. McCARTHY.

Washington, Sept. 12.

To the Editor of The Post—Sir: Thank you for your editorial, "Agents of Moscow," in The Post of September 12. It is indeed encouraging to those who have argued for years that communism is a menace which has been boring from within our institutions. It owes allegiance to a foreign despotism which has for its avowed purpose world revolution and destruction of Christian and democratic civilization and substitution of brutal dictatorship.

For many years people have been fooled into believing by cunning and trickery and false front that this "ism" is a friend and defender of democracy. Many have contributed sums of good American money to its coffers on false pretense of helping democracy in Spain. Those who spoke against it were only cranks, alarmists and Red-baiters. It has deceived even our Government into accepting it as a worthy member of the family of civilized nations on the naked promise to cease its nefarious propaganda in this country.

Let us thank Stalin for casting off his mask and letting us see the true color of his face. Thanks to Chairman Dies for his excellent work of unmasking Kuhn and Browder. Congress should bestow its Congressional Medal on Representative Dies for no less valuable service to his country than a great general who has repelled an aggression of a formidable army.

Let us not merely stigmatize communism and nazism in this country; let us outlaw them. It is time that we realize that there is a world of difference between liberty and license, between legitimate actions within the law and treason.

R. R. ACLAO.

Glenn Dale, Md., Sept. 12.

Nazi-Soviet Pact

To the Editor of The Post—Sir: The non-aggression Nazi-Soviet pact following the trade agreement was undoubtedly a master stroke of Hitler and his foreign minister, Ribbentrop. However, will the Nazis be able to pay cash for Russia's food and raw materials in a long war? Even in the case of a barter agreement it is difficult to see how Germany can pay with machinery, tools and other manufactured goods. Do not the Nazis bend all of their energies for the production of more instruments of war such as planes, artillery, etc., for the successful prosecution of the war against the Poles and the Allies? Should the Soviets not be willing to supply the Nazis with food and raw materials on credit, a crisis may occur.

In more than one of his speeches Hitler said: Should we (Nazis) get the Ukraine, the Germans would have plenty to eat. Now after conquering Danzig, the Corridor, Polish Silesia and perhaps the greater part of Poland the Nazis will probably be in possession of Polish Ukraine which adjoins Russian Ukraine. Will not the Fuehrer be tempted to restore "order" in Ukraine?

He has expressed his "sympathy" for the Ukrainians and desire to help them organize an independent Ukrainian state, probably under the "protection" of the Third Reich. Once in Ukraine, the Nazis will have all the food and raw materials they may need.

Does that mean eventually a simultaneous war against U. S. S. R. in the east and the Allies in the west? Hardly, at least not for long. The Nazis will organize the Ukrainians and enable them to fight the Soviets. It is this subtle, cunning trap, skillfully set by Hitler, that Stalin has apparently overlooked. Thus Russia's dictator has unwittingly offered Ukraine to Hitler on a silver tray.

It is true that the Soviets have a non-aggression pact with the Nazis. But Hitler has repeatedly shown that his treaties and promises of non-aggression are thrown into the wastebasket whenever Germany's interests require it in his judgment. Or does the Nazi-Soviet non-aggression pact contain a secret provision for an ultimate partition of Poland? The next few weeks or months may tell the tale. It will be a revelation of what the future holds for Europe. AN AMERICAN.

Washington, Sept. 11.

Still A Democracy

To the Editor of The Post—Sir: I have tried to find an answer to the question, "Is the United States still a democracy?" but somehow or other there just prevails a mysterious silence. I don't want to make myself believe that the United States of America has come to that point where she simply lives unto herself, thereby forsaking the cause of humanity.

When the cause of Democracy is at stake, one would assume that the greatest democratic nation in the world would be the first to fight for its cause, but instead what do we find? The answer is as plain as the handwriting on the wall.

Neither the Democrats nor the Republicans would dare to declare war on Germany with an election so near at hand. Notwithstanding Hitler and Goebbles have ridiculed America to the whole world. They are prepared to remain neutral. Thus a great Nation is willing to sacrifice its pride, its dignity, and, what is worse than all, its principles. All this just to win a great political game that will take place in America next year. Democracy, where art thou?

ALFRED R. ZEALLEY.

Toronto, Canada, Sept. 12.

The Post Impressionist

War Babies

WE ARE the war babies.

We didn't even know it when our fathers went away. We laughed perhaps, and seized hold of their fingers with our baby hands. Perhaps we laughed at all the tears.

We wondered who our fathers were when they came back—if they did come back.

We began to know what it was all about when we were 6. In the fall of the year we played around the horse chestnut trees, in bright sweaters, collecting the burrs. Aren't chestnuts good to eat?

We toasted them in the autumn bonfires and found them hard and bitter—not like other nuts taste.

"These chestnuts aren't as good as the pre-war chestnuts," we said.

At 10 we knew American history.

"The greatest American generals were Washington, Grant (or Lee, depending on where we lived) and Pershing," we recited in chorus.

"My father knew Gen. Pershing—he saw him once."

"My father was an aviator. He was shot down three times—that's why he limps."

"Mine was a surgeon. Maybe he cut off your father's foot."

"My mother was French. She married daddy when he was driving an ambulance. I was born in Paris in the middle of an air raid."

In high school we learned that democracy was the only right form of government—anyone in the world could see that. Why didn't all the countries have it, now that we had fought to make the world safe for it? Our hearts swelled up with pride of our great, rich and happy Nation. We made speeches about it in elocution class and on assembly days.

One college vacation we were lucky enough to spend the summer in Europe. We visited a lot of countries and saw things we'd been told to look for. We got along all right with our halting French or German or whatever it was. Young Europeans of our age seemed surprisingly like ourselves. They were at the universities, but they liked the summer walking tours best, too. Some of them would begin their military service that year. Thank Heaven, we thought, we don't have to be set back two years in what we want to do!

It was a gay summer—full of song and beer. When we sailed for home in September we had exchanged addresses and promises to write.

That was the summer the Spanish war began, but no one took it very seriously at first. We were surprised—as the months slipped by—that all the accounts were contradictory. "What is happening?" we asked, and everyone had a different answer. But we were used to textbooks and sharp division between right and wrong.

We sided with the loyalists, instinctively. Our fathers were for Franco, but they said, tolerantly, "Youth is always radical," you know."

Now the Spanish war is over, and our side has lost, and we wonder why this war of ideals was so much crueler than wars of simple conquest.

Now for a year we've watched the news from central Europe until there seemed no reason and no hope in war, and no escape.

We've watched our fathers' faces, too.

"It can't be possible," they said, "when barely 20 years have passed."

And when we cried, "It's bound to come—let it be now," they turned to us sadly.

"You don't know what you're saying. You don't know what it is like. You are too young," they said.

"It's good we're far away from it," said our mothers. "Maybe we can stay out of it this time."

That week of September, 1938, was an exciting one for us. The radio sent us from hope to terror and back to hope each time it spoke. When it was over we felt let down, but our parents looked relieved.

But again, once more in April, we read of troops massing along all borders, of cities blacked at night. We wrote to our European friends, "What do you think? Do you want to fight?"

Now at last it has come. This is the war we all were wishing for.

Our fathers shake their heads. We await the letters from our friends abroad. For they will come—censored and delayed—they'll come to us.

They will be short and serious. They must fight, they'll say, because there is no other choice.

They'll say: "You cannot know what it is like—you are too far away." CAROL LACKEY.

Contraband Schedules

By Ernest K. Lindley

U. S. List Borrowed

THE BRITISH government has issued a brief but inclusive list of articles of contraband. According to newspaper reports, the Germans have adopted the same list.

There are two striking points about these lists.

The first is that the belligerents have taken, almost verbatim, the contraband list which we issued in June, 1917. We began then where the British had left off. The British began in 1914 with a rather limited list of articles of absolute contraband.

As the war progressed they added to it—about as rapidly as they thought neutral nations, especially the United States, would stand for the additions. In 1916 their contraband list was several pages long. Moreover, they abolished in practice the shadowy distinction between absolute and conditional contraband—the latter being articles treated as contraband if intended for the use of the armed forces of the enemy.

By the time we entered into the war it seemed to be a waste of space and time to enumerate hundreds of articles of contraband. So our instructions to our Navy bundled up almost every conceivable article into five brief descriptive paragraphs.

Now the same five paragraphs, with a few phrases added to make them airtight, appear in the contraband schedule just issued by the British government, and, it is reported, copied by the Germans. If we protest we will surely be invited to eat our own words.

No Distinction Drawn On Arms

THE SECOND striking point is that no distinction is drawn between arms, ammunition and implements of war, on one side, and a vast range of other exports which are useful to nations at war. The absolute contraband list includes not only finished arms, explosives, chemicals and other war implements, but "materials or ingredients used in their manufacture," and "articles necessary or convenient for the production or use of such articles or ingredients."

Among other classes of products listed as absolute contraband are fuel of all kinds, all contrivances for transportation, all means of communication, and all articles or machines useful in the manufacture of these and many other products.

The conditional contraband list consists of "all kinds of food, foodstuffs, feed, forage and clothing and articles and materials used in their production."

These contraband lists obviously don't fit our present neutrality act. Under that act we prohibit the export only of a few products under the heading of arms, ammunition and implements of war. We place no restrictions whatsoever on the export of all the other articles listed as contraband by the British and Germans. We place no restrictions whatsoever on the carrying of all these articles into the war zone by American ships.

Of course, we are not obliged to accept the contraband lists of the British and the Germans. We did not accept the British list during the World War. Our State Department pretended to object to the British lists and at one time our protests to the British became almost serious. But all that went by the boards, of course, when we entered the war, and outdid the British in the listing of contraband.

Everything Held Useful To Enemy

HOWEVER, THE British and the Germans—who are engaged in a death struggle and should therefore qualify as experts on this point—draw no basic distinction between the articles which we now embargo and hundreds of other articles which we do not embargo. They regard nearly everything as useful to the enemy in the conduct of war and therefore as contraband.

We can build up a war boom quite as easily from the export of trucks, oil, copper and hundreds of other articles as we could from the export of airplanes and shells. We can become a base of supplies for the Allies quite as easily through one type of exports as through another. We can become embroiled with the Germans over the sinking of an American ship carrying oil or trucks quite as readily as we could over the sinking of an American ship carrying shells.

The neutrality act, as it now stands, therefore fails to achieve, or even to approach, two of its main goals. One of these is to prevent incidents growing out of a blockade, whether by surface ships or by submarines and aircraft. The other is to prevent us from building up a great war trade.

These deficiencies can be remedied. One step is to repeal the embargo on arms, ammunition and implements of war, putting these articles on the same basis as the hundreds of others which the principal belligerents regard as contraband. The second step is to require the belligerents to carry away in their own ships all the articles which they buy from us. The third is to control the volume of our exports to the belligerents. In controlling the volume we can restrict especially the export of those articles of which we have limited supplies or which we cannot produce without depleting our natural resources.

U. S. Yields No Rights, Hull Says

AMERICA, from Page 1.

rected that cameras be sealed and that foreign planes be escorted by war planes of the canal garrison.

Lindbergh to Speak

It was announced, also, that Col. Charles A. Lindbergh, just concluding five months of research survey work for the War Department, will speak on the radio tonight on "America and the European War."

The August report of munitions licenses and exports, issued by Joseph Green, chief of the Office of Munitions Control, showed that licenses during the month authorized exports to all countries valued at $3,687,2.6, while for the first eight months of the year the total value was $115,221,346.

Actually exported to all countries in August, the report shows, were war materials and implements valued at $4,954,215, while the value of exports in the eight months aggregated $58,499,588.

France, during August, received supplies, now embargoed, valued at $3,443,200. Her imports of such materials from the United States in the eight months were worth $15,651,318, as compared with $72,363,381 for which export licenses were obtained.

British Purchases Huge

Exports to Great Britain amounted to $454,332 in August, and $21,159,427 for all of 1939 to September 1. Her export licenses for the 8 months totaled $21,159,427.

Canada received war-making exports valued at $124,689 in August, and $716,894 for the eight months.

Shipments to Germany totaled $13,421 in August and $22,664 for the eight months.

Secretary Hull's statement was issued as a broad outline of the United States' attitude toward the blockades, counter-blockades and similar activities of Europe's belligerents.

While making it public, the Secretary told reporters he saw nothing seriously unusual in the recent stopping of American ships by vessels of the fighting powers. He indicated that no serious violations of international law thus far had come to his attention, though the full facts are being assembled in all such cases to ascertain whether action is called for. Reminding reporters that one American ship, the Wacosta, which had been run into port by the British, was not been released, he observed that some cases adjust themselves if given time.

His use of the words "for the time being" in reference to American legislation restricting the rights of nationals in dealing with belligerents, was in line with the Administration's efforts to bring Congressional revision of the neutrality act embargoing munitions and forbidding loans to warring nations, and restricting American travel on belligerent ships.

Athenia Plays Part

He said that while retaining all American rights, the Government is warning American ships and citizens against any danger spots that come to its attention and added that it "must expect American nationals likewise to exercise due diligence in keeping clear of danger—actual or potential."

Earlier, Stephen T. Early, the President's press secretary, said the activities of submarines and the sinking of the liner Athenia were factors in leading the President to call the extra session.

Revealing some of the problems facing the munitions control office, "twenty times as complicated" as when only the Spanish civil war had to be watched, Green said that unusual orders for munitions for any neutral country arouse immediate suspicion. Since exports to neutral countries for reshipment to belligerents is forbidden, his division keeps closely in touch with the munitions needs of all countries. In some cases, he said, definite assurance of the government to which the munitions are to be shipped that they will not be resent may be required before licenses are issued.

In this connection he said that while Great Britain and France might sell to neutral countries the embargoed fighting planes they have on order here, they could not buy back the planes after the equipment has been delivered to the purchaser.

Marking progress in its efforts to get endangered Americans home from Europe, the State Department estimated that more than 20,000 Americans returned home in the two weeks ending September 7.

"Additional facilities for the transportation next week (week ending September 23) of a greater number of passengers will be available," the Department said.

It made no estimate of how many Americans still were in Europe and wished to return.

Every operator of a freight steamer carrying the American flag has been requested to make his vessels available to American citizens at any port of call in Europe, and American consular officials have been authorized to issue emergency certificates enabling such ships to carry extra passengers.

Off The Record

By Ed Reed

"You'd better speak to that Policewoman! She's hunting for a date tonight!"

More Laud Post For Times Service

COMMENT, from Page 1.

scribers a well-rounded, factual background for our thinking."

Others who commented on the new service were Maj. Daniel J. Donovan, District auditor: "With the addition of the New York Times service, The Post certainly covers the war news with completeness. I depend upon The Post to keep me posted."

District Attorney Pine: I congratulate The Post on adding to its services the New York Times war dispatches. This will be of great benefit to many readers who know the reliability and accuracy of the Times' coverage of important news events."

Riley E. Elgen, chairman of the Public Utilities Commission: "The addition of the New York Times service gives in The Washington Post all the war news anyone could ask."

Capt. Hugh P. Oram, director of inspections for the District: "The New York Times foreign service is a fine and worthy addition to The Post."

G. M. Thornett, secretary to the District Commissioners: "The Post, with the New York Times and other services, now gives a most comprehensive report of what's going on in Europe."

Capt. Ira E. Keck, assistant chief of detectives: "It is a very fine addition. In my opinion The Post was excellent before and did not need the new service, but I feel that with this feature we will get from The Post even better war coverage than before."

Detective Sergt. Hoyle D. Secrest: "The Post has always given me the best newspaper. I find the New York Times dispatches a satisfactory addition to the service furnished by The Post."

Clyde N. Richardson, Police Department stenographer: "Since The Post acquired the Times service I find more authentic war information than it was possible to find before."

Attorney Jean Boardman: "The addition of the New York Times war service is a great step forward for The Post, which, I think, is insuring a complete and accurate picture of the war in Europe."

William E. Leahy, attorney: "I am glad The Post has added this fine service to its sources of war news. I don't think we can have too much war news of the accuracy and authority of the New York Times service."

Borah Warns On Intervention

NEUTRAL, from Page 1.

will be available when the embargo law is repealed?

"And if we do these things, is not neutrality destroyed and are we not thenceforth by every rule of international law—by every dictate of common sense and common honesty—parties to a European conflict?"

Borah refrained from stating which belligerents repeal would benefit. Administration leaders have acknowlegded, however, the lifting of the embargo would allow American arms to go only to the Allies, the Anglo-French naval blockade preventing shipments to Germany.

Assails "Spineless" Doctrine

The Idahoan denounced as "spineless" doctrine he charged is now being raised that "modern inventions, the proximity of Europe and the mingling of business affairs make neutrality impracticable if not impossible."

He asked:

"How smotheringly close was the European system when Washington announced his policy of neutrality and published it to an astonished and enraged Europe?

"Brazil belonged to Portugal. Practically, the balance of South America was owned or controlled by the Spanish crown. The West Indies belonged to England, France and Spain combined.

"Onr entire Northern frontier was heavily garrisoned by European regulars. The Indians were being used by European powers to harass our people and all Europe mocked at the idea that this young republic would long remain an independent Government.

"But Washington said we will be neutral . . . Had he not so declared, and made good, does anyone doubt the devastating effect upon freedom, upon liberty, upon this republic?"

Maintenance of Washington's policy, Borah declared, will preserve the United States as "a power standing not for force, cruelty and injustice, but for peace, fair dealing, reason and justice." He said:

"In this way we will have rendered all nations and all peoples a service far greater than it will ever be possible for us to render by joining any nation, or nations, in carrying on war."

Hears Talk of Fighting

Adoption of the arms embargo in 1937 when Britain and Germany were at peace, Borah said, represented the then "overwhelming desire to cut out the sale of arms to warring nations . . . and help keep us out of foreign wars."

Today, he said, "the talk in Washington is no longer that of merely furnishing arms—it is said we must prepare to fight." Borah quoted the recent remarks of a colleague on the Foreign Relations Committee (apparently Senator Thomas (Democrat), of Utah), saying:

"One of my collegues, a most able and sincere Senator, declared a few nights ago publicly; 'Let us give up this dream of impartiality,' therefore of neutrality. It is better, he said, 'to take sides and fight.'

"He was speaking out boldly what is now heard from the same sources from which came the agitation for furnishing arms. If, in a few months we can tear up the law which a nation almost universally approved, how long do you think it will take to put across the proposition of sending our young men into the trenches, once we have intervened?"

Harrison Backs Repeal

Meanwhile, members of Congress expressed widely varying views of the proposal to repeal the embargo and open munitions sales to all countries on a cash-and-carry basis.

Senator Harrison (Democrat), of Mississippi, pledged his support to repeal and Senator Bilbo, his Democratic colleague said 75 per cent of House and Senate favored such action.

Senator Johnson (Republican), of California, reiterated his opposition and predicted the extra session convening next Thursday would last "pretty well until the regular session begins January 3."

Representative Oliver (Republican), of Maine, declared against the President's proposal, but Representative Stearns (Republican), of New Hampshire said he believed Republican sentiment was veering away from the present neutrality act and he was prepared to offer a bill to repeal the entire law.

Hopkins on Way Here From Rochester Clinic

Rochester, Minn., Sept. 14 (AP).—Harry L. Hopkins, Secretary of Commerce, left here this afternoon for Washington. He has been receiving treatment for a nutritional disturbance her for the last two weeks.

Bridge

Hull's Text On Neutrality

Law Still Subsists

Yield No Rights

The text of Secretary Hull's statement on neutrality issued yesterday follows:

The Government of the United States has not abandoned any of its rights as a neutral under international law.

It has, however, for the time being prescribed, by domestic legislation, certain restrictions for its nationals which have the effect of requiring them to refrain from the exercise of privileges which but for such legislation they would have the right to exercise under international law, such as the right to travel on belligerent vessels, to make loans and extend credits to belligerent governments, etc.

Measures Do Not Modify Law

These restrictive measures do not and cannot constitute a modification of the principles of international law but rather they require nationals of the United States to forego, until the Congress shall decide otherwise, the exercise of certain rights under those principles. Furthermore, this Government gives the widest possible notice to American shipping regarding danger areas as the information is acquired by it.

This Government also warns American nationals and American shipping against actual danger in any other respect as situations involving such danger are brought to its attention, whether those situations result from lawful or unlawful activities of the belligerents. It endeavors to exercise all due diligence in the protection of American lives and property and of course must expect American nationals likewise to exercise due diligence in keeping clear of danger—actual or potential.

In the letters which I addressed to Senator Pittman and Representative Bloom on May 27, 1939, I stated the situation as follows:

"* * * The rights of our nationals under international law may properly be restricted by our own legislation along certain lines for the purpose of avoiding incidents which might involve us in a conflict. In indicating certain restrictions upon the exercise of our rights as a neutral I do not wish to be considered as advocating the abandonment of these, or indeed of any, neutral rights; but there is reasonable ground for restricting at this time the exercise of these rights."

Principles of Law Still Subsist

The principles of international law as regards neutrals and belligerents have been evolved through the centuries. While belligerents have frequently departed from these principles on one pretext or another, and have endeavored to justify their action on various grounds, the principles still subsist.

This Government, adhering as it does to these principles, preserves all rights of the United States and its nationals under international law and will adopt such measures as may seem most practical and prudent when those rights are violated by any of the belligerents.

Arlington Civic Group Objects To Site for Park

The Arlington County Civic Federation has petitioned the county government not to purchase 10 acres in the Glen Carlin area which are being considered as a site for a park. The federation said the grounds are not suited to picnicking conditions. The federation met in the Lyon Park Community House.

A provision to restrict the indiscriminatory construction of large and small-scale apartment houses in the county was drafted by a committee. The public utilities committee said it would conduct public mass meetings in the fall to discuss power distribution in the county.

County Manager Frank Hanrahan was requested by the federation to publicize the results of an investigation on the feasability of an electric light and power company in Arlington County, by Willey and Wilson, engineers.

Takoma Red Cross Drive Opens Oct. 1

The annual roll call drive for the American Red Cross in the Takoma Park, Md., and D. C. area, begins today and lasts through October 1. it was announced last night by Mrs. Frederick A. Johnston, chairman.

The captains appointed by Mrs. Johnston for various sections are as follows: Mrs. Charles Gardner, Mrs. Charles R. Mills, Miss Marion Crittenden, Mrs. Mary Lamond White, Mrs. Charles Greenfield, Mrs. Frederick L. Pratt, Mrs. Fred Duehring, Mrs. Dean W. Dudd, Mrs. Stanley McNeill, Mrs. John Quinn, Mrs. Frank Noell, Mrs. H. J. McGowan, Mrs. G. Albert Scott, Mrs. H. C. Kleinstuber, Mrs. Albert F. Lingle, Mrs. W. R. MacQuacker, Mrs. John L. McCartney and Mrs. Deane Shure.

The first meeting of the Takoma Park chapter will be October 5 at the Takoma Park Presbyterian Church Hall, at 10:30 a. m. Mrs. Johnston is appealing for women to do emergency work.

On The Record

By Dorothy Thompson

Copernicus—The European

I WONDER WHETHER the German bombardment of Torun has destroyed the statue of Copernicus—Nicolaus Koppernick. The statue of the great astronomer stands in a prominent spot in the little Polish city. The tall figure wrapped in the bronze folds of a medieval scholar's dress shows a face with wise and far-looking eyes. Whenever I think of Torun, that strategically critical city on the Vistula between East Prussia, the Reich and Poland, the so-called Corridor. I see this statue—I see this, and the ruined castle of the Teutonic Knights, and hundreds of Polish citizens of Torun, with many, many children kneeling on the stone floor of the cathedral there listening to the Easter mass—it was Easter when I was there.

Copernicus, the ruined castle, and the Easter mass all have something to do with Torun, something that belongs to the past and to the dreadful present. A perennial battle has waged around the figure of Copernicus. The Germans claim that he was a German; the Poles that he was Polish. Copernicus, it seemed to me, looked out across the trivial battle raging around his feet. Racially, he seems to have been neither a German nor a Pole. He was a European.

The name is a Baltic name, and dates from pre-nationalist times. Centuries after his birth and death it was to become, if not famous, notorious again, for in 1906 a German ex-convict, unemployed and desperate, bought a second-hand uniform out of a junk shop, put it on and with it became briefly the ruler of the small German city of Kopenick, undoubtedly a corruption of the scholar's name. The ex-convict adopted the city's name as his own.

As the great Koppernick discovered that the earth moved around the sun, so this second Kopenick made the discovery that nationalist Germany moves around a uniform, more or less regardless of the man inside it. He was the precurser, it would seem, of another and greater, in whose name today the Germans heil.

Early Teacher Was A Pole

THE GREAT Koppernick (Copernicus) was adopted by an uncle whose name I should think was German: Watzelrode. But he was born in a city which had been Polish, then German and then Polish again—as we shall see. His earliest master in mathematical science was a Pole, Albert Brudzewski, who taught him in the University of Krakow. But Copernicus lived at the end of the fifteenth century and the beginning of the sixteenth before nationalism had erected barriers between men and races, when all Europe was Catholic, the university pan-European, and when all educated men spoke a common language: Latin.

He pursued his studies in Bologna and Rome and Padua and Gerrera, and he was an astronomer, a doctor of canon law and a physician. In his role as a physician he ministered to the population of Torun, especially to the poor, who then, as now, were Polish.

He lived in a time when no educated man thought of himself as anything less than a citizen of Western civilization: in a time when standards of thought were universal; when such a thing as "Germanic" science would have been considered idiotic. But beyond being a European of Polish birth, he was concerned less even with Europe than with the universe, in which he saw this little planet not as the center of the universe at all. The center of the universe was the great sun; the earth moved around it and not the universe around the earth. This planet was but a humble member of an immense system moving according to yet undiscovered laws in supreme grandeur.

I wonder if the bombs have spared this lonely, lofty figure.

Torun Founded By Teutonic Knights

TORUN WAS founded by the Teutonic Knights—that German order who spread Christianity by the sword, at the same time acquiring lands for themselves in the Slavic countries around Germany. In the thirteenth century the Poles invited them there to help the Poles against the barbarian and pagan Russians!

In the course of time the city became part of the complex of towns ruled by the order, the Hanseatic League, with its political and commercial interests, however, binding it to Poland—as Danzig's interests are bound.

In the fifteenth century the city revolted against the order, and seven years before the birth of Copernicus Torun was annexed to Poland. And Polish it remained until it was seized by Prussia at the second partition in the eighteenth century. Yet, even after that, it was returned to the grand duchy of Warsaw—the remnant left of Poland after the partition—and seized again in 1815. It returned to Poland when the original borders were restored in 1918.

The resistance of Torun and all of Prussian Poland to Germany was nationalistic, but, as far as the people were concerned, even more deeply religious. Prussia and the Germany of Bismarck and the Kaiser did much for Prussian Poland, in a material way. When one crosses from what had been Austrian Poland or, even more, from what had been Russian Poland into German Poland one observed immediately a higher standard of material culture. The roads lined with fruit trees whose crops helped support the roads, the more thrifty and cultivated agriculture were witnesses to a German civilization now being destroyed by German bombs.

Bismarck Failed, So Will Hitler

BUT THE MEN, women and children kneeling on the cathedral floor at the Easter mass were witnesses of a struggle which the Germans never won.

Bismarck, in his effort to make a united Reich, waged a fight against the Catholic Church which lives in Polish memory as the hated "kultur kampf." He forbade the clergy to discuss questions of state in the pulpit; he sought wholly to secularize education and marriage; he even tried to supervise the training of priests, to make of them good Germans rather than good Catholics and Europeans.

Therewith he assisted in an enormous nationalistic revival in Prussian Poland which was to bear its fruits in 1918.

Torun's great memories are of Copernicus' time, when Europe was united and in a common faith, with room for every race and every nationality. Bismarck could make the Poles forget neither their language nor their religion, and by attempting ruthlessly to Germanize them he lost them.

So, even if he conquers them, will Hitler.

Weiss, 4 Others Adjudged Guilty

WEISS, from Page 1.

eral prosecutors who have been investigating State political affairs in recent months.

Weiss Also Involved

Weiss also is under indictment in this case, growing out of alleged violation of the Connally hot oil act, which prohibits production of petroleum in excess of State quotas.

The case, in which the Government charged use of the mails to defraud in the alleged double sale of Bienville Hotel furnishings to Louisina State University, was the first brought by Federal prosecutors who have been investigating Louisiana political affairs for several months.

The penalty is a maximum fine of $5,000 or imprisonment for five years, or both. The Government charged the defendants split among them $75,000 obtained through reselling to the university the furnishings, which allegedly were included in the original sale price of the hotel—$575,000.

The Once Over

By H. I. Phillips

War And The Radio

"A fine thing, radio!" sneered Elmer Twitchell as he tuned in without getting any war news. "Imagine it! Not a war bulletin in the last 15 minutes!"

"You've got to have patience," cautioned Mrs. Twitchell. "After all, the war isn't on a radio sustaining program yet."

Mr. Twitchell twisted the dial and got a thin voice telling him about "Pulverizd Poplets, the Ideal Breakfast Mush."

"Shells falling over the cities of Europe, bombs dropping through the air like snowballs across the sea and the radio gives me Pulverized Poplets!" roared Elmer. "There oughta be a law!"

"Remember," said Mrs. Twitchell severely, "that radio is a business proposition, supported by paid advertising, and no toothpaste, hair oil or cereal company is sponsoring that European conflict."

He got another station, and a lady with a kiddie voice was linking the beauty of the Catskills up with a recipe for baked beans.

"Baked beans!" snarled Elmer. "The fate of the civilized world hangs on a thread and my radio set gives me baked beans!"

"Oh, cut it out!" rebuked Mrs. Twitchell. "The radio has been full of war news for a week. Baked beans should come as a great relief. What do you want, anyhow, a major engagement every 15 minutes, with incidental music and five cash prizes in a missing word contest?"

Elmer bent close to his radio and got another station.

". . . but the bombers got away safely. Brooklyn is now leading five to three . . . came from the loud speaker.

"What bombers? Where? . . . See! . . . I get in just at the end of a big bombardment, maybe of London, Berlin or Paris, and am dumped right into a Brooklyn baseball game!" shrieked Mr. Twitchell, quite purple. "There's no system. Why don't they keep them ball games off the air at a time like this?"

"Why don't they keep those air raids off the air at a time like this?" countered Mrs. Twitchell. "You forget there are more baseball fans in this country than there are air raid fans."

Mr. Twitchell was going frenziedly through his paper, checking up on the radio programs.

"Ah!" he cried. "Here it is! A special broadcast from the London war office. It's on now." He leaped to his set and got the station."

"Comes Love, Nothing Can Be Done," shrieked a soprano.

Mr. Twitchell swept the set from the table and leaped from the nearest window.

Reason Enough

"I didn't yell "oh's" on the Parachute Jump,
I only could palpitate.
The ride was a thrill; but my thought was this:
Hold on to That Dental Plate.

Ruth H. Norris.

This department was hoping Warsaw could hold out against the German armies under Hitler, if only to suggest that the German soldiers adopt the slogan, "He kept us out of War-saw."

"Wise Bee" won a race at Aqueduct the other day. Obviously with the usual "bug allowance."

"France Starts Anti-Litter Drive."—Headline. It wants none of those bombing plane attacks in which literature is dropped.

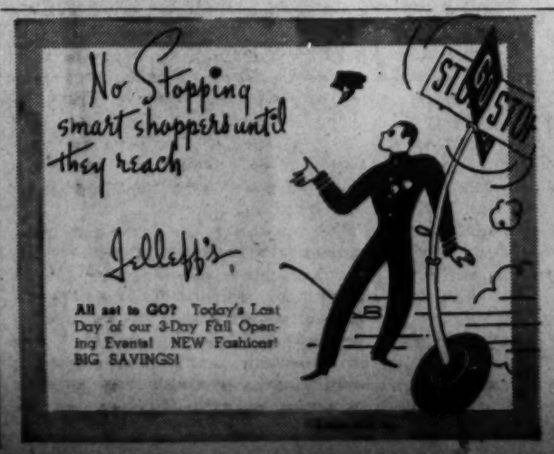

$35

STROOCK SHETLAND SUITS

for Men and Young Men

ONE of the finest mills in America created the cloth—one of the leading clothing manufacturers tailored them to our specifications. We are proud to offer them to a discriminating public which likes casual, distinctive clothes. Fabrics are herringbones and diagonals, in heather mixtures, having the feel of the finest cashmere, and the character of the hand-woven shetlands from Scotland. Styles are three button single breasted and the conventional double breasted. All sizes. Regulars, Shorts and Longs.

English Type Tweeds $40

LEWIS & THOS. SALTZ Inc.
1409 G STREET N. W.
DISTRICT 3822
NOT CONNECTED WITH SALTZ BROS. INC.

SMART FOR SCHOOL!

Little boys 3-piece suit of Parker Wilder 100% all-wool flannel. Single-breasted coat, pants and white poplin button-on blouse with tie. Comes in Navy Blue and Brown. Sizes 2 to 7.

$2.95

Eton Caps to match 59c
Socks 25c

Beverly shop
Outfitters to Children
From Cradle Age to Graduation
3034 14th St. N.W.

Sell your house with a Post Classified Ad. Just phone National 4200.

Inquiry Shows 95 Loans by Insurance Firm

Trinkle Is on List; Credit Was Extended Between 1929 and '34

By the Associated Press

Records of the national monopoly sub-committee revealed yesterday that 95 different loans had been made since 1929 by the Shenandoah Life Insurance Co. of Roanoke, Va., to its officers, directors, their families, or corporations in which they were interested.

John P. Saul, executive vice president of the company which has $113,000,000 of group insurance in force on 84,000 Federal Government workers, testified yesterday that these loans were made until prohibited by a Virginia statute in March 1934.

Saul identified the individuals and corporations involved in the long loan list which became a public record today. He said the loans included those to former Gov. E. Lee Trinkle of Virginia, now president of the company, and his wife, Helen S. Trinkle; Dr. J. H. Dunkley, medical director of the company; the late R. H. Angell, founder and former president of the company, and his son, Hughes T. Angell; the late W. L. Andrews, former secretry-treasurer for the company and his wife, Mrs. Mary J. Andrews; Saul, the witness and vice president and his wife, Elizabeth H. Saul; W. J. Henson, legal counsel and director, and the following directors, Rives S. Brown, L. S. Davis, Charles E. Ward.

Although committee attorneys testified these loans aggregated more than $700,000, Saul said not more than $330,000 was outstanding at one time and all loans were liquidated as soon as possible after the Virginia statute had been enacted.

Saul said about $43,000 was now outstanding on these loans and that this included about $15,000 of unsecured notes given by officers and directors on which they were paying the interest and making monthly payments to reduce principal.

The complete list of collateral loans made public by the sub-committee today included:

J. P. Saul, jr., $4,750; R. H. Angell, $29,000; J. P. Saul, jr., $3,500; W. L. Andrews, $9,000; J. H. Dunkley, $5,250; J. P. Saul, jr., $4,000; J. H. Dunkley, $1,000; J. P. Saul, jr., $2,000; J. P. Saul, jr., $7,500; W. J. Henson, $1,750; W. E. Henson, $2,000; Hughes T. Angell, $5,500; J. P. Saul, jr., $2,000; J. H. Dunkley, $6,000; W. L. Andrews, $27,000; W. J. Henson, $900; R. H. Angell, $4,800; W. L. Andrews, $12,745; Henson & Henson, $500; Oakland Corp., $7,477; Dunkley & Saul, $6,500; Dunkley & Saul, $7,500; Rives S. Brown, $5,000; W. J. Henson, $1,400; W. J. Henson, $2,000; H. D. Angell, $5,500; Saul & Dunkley, $7,500; J. H. Dunkley, $2,000; Central Mfg. Co., $10,000; J. H. Dunkley, $3,500; Central Mfg. Co., $12,800; Central Mfg Co., $16,000; J. P. Saul, jr., $7,500; Saul & Dunkley, $1,800.

R. H. Angell, $40,000; Central Manufacturing Co., $38,000; L. S. Davis, $5,000; J. H. Dunkley, $500; Hughes T. Angell, $12,000; Mrs. Mary J. Andrews, $12,000; J. H. Dunkley, $1,000; Dunkley & Hughes, $2,000; J. H. Dunkley, $4,400; J. P. Saul, jr., $8,500; L. S. Davis, $1,000; J. H. Dunkley, $1,000; E. M. Andrews, $2,400; Hughes T. Angell, $2,750; W. E. Henson, $245; Hughes T. Angell, $4,500; Hughes T. Angell, $4,500; Shenandoah Holding Co., $7,500; L. S. Davis, $850; Foundation Finance Co., $12,000; Charles E. Ward, $1,000; Hughes T. Angell, $15,000; J. H. Dunkley, $600; J. P. Saul, jr., $10,000; Shenandoah Holding Co., $2,500; J. H. Dunkley, $900; Mrs. Elizabeth H. Saul, $18,500; Hughes T. Angell, $36,000; J. H. Dunkley, $5,300; M. F. Weaver et al., $5,000; Rives S. Brown, $3,100; J. P. Saul, jr., $3,000; L. S. Davis, $2,800; J. P. Saul, jr., $5,000; Helen S. Trinkle, $873; Laura W. Dunkley, $1,500; Foundation Finance Cororation, $3,000; J. H. Dunkley, $5,700; Foundation Finance Corporation, $18,000; Virginia Lumber Manufacturing Co., $6,500; Rives S. Brown, jr., Inc., $8,000; Central Manufacturing Co., $2,000; Shenandoah Holding Corporation, $116,975.56; Mrs. Laura W. Dunkley, $1,900; Rives S. Brown, jr., Inc., $9,000; Virginia Lumbering Manufacturing Co., $2,000; Charles E. Ward, $14,000; Helen S. Trinkle, $1,500; M. F. Weaver, $1,500; M. F. Weaver, $1,871.21; M. F. Weaver, $1,000; Elizabeth H. Saul, $1,000; M. F. Weaver, $2,000; M. F. Weaver, $1,000; Hughes T. Angell $400; Central Manufacturing Co., $100; Helen S. Trinkle, $1,500; Central Manufacturing Co., $3,602.80.

Work on Armory Will Start Oct. 1

Special Dispatch to The Post.

Fredericksburg, Va., Sept. 14. — Work on improving Battery F Armory is expected to get underway October 1, it was said today. City Manager L. J. Houston, jr., has been instructed to prepare plans and specifications.

Alterations to the building used by the 111th Field Artillery Unit are expected to cost $11,000.

Rural Housing Study Committee Is Named

Prince Frederick, Md., Sept. 14 (AP). Appointment of a permanent committee to study feasibility of a Federal housing program in rural Calvert County was announced today.

The committee was named after a meeting called on invitation of John B. Gray, jr. County Agent J. B. Morsell was named secretary of the committee.

The Dawn of War Was About to Break

Associated Press WIREPHOTO

The Netherlands' royal family were pictured strolling in The Hague September 1, before war had been declared in Europe. Queen Wilhelmina (left), Prince Bernhard, carrying his daughter, the little Princess Beatrix, born last month, and Princess Juliana (right). Yesterday the Netherlands closed its frontiers to all refugees

McCormick Stamp May Go on Sale in Virginia First

By the Associated Press

Virginia was being considered today as the first State in which a new postage stamp honoring Cyrus H. McCormick would be placed on sale by the Postoffice Department.

The inventor in whose memory the stamp will be issued was born in Rock Bridge County, Va., February 15, 1809.

Officials said they were awaiting the return from Europe of Postmaster General James A. Farley before making a definite announcement of the date and place of the first-day sale.

The stamp will be one of a series of 35 to be issued in the near future honoring famous American authors, poets, artists, educators, inventors, composers, and scientists.

Woman Captures First Prize With Her Safety Slogan

Baltimore, Sept. 14 (AP).—"Stop—turn your wheels into life preservers."

That slogan, submitted by Mrs. Florence Watkins, Baltimore, today won the safety slogan contest sponsored by the highway saftey committee in connection with the "wheels of progress" program Saturday.

Va. Deliquent Taxes Reduced to $271,365

Richmond, Va., Sept. 14 (AP).—Delinquent tax collections in Virginia for the fiscal year ending June 30, 1939, amounted to $271,365, records in the State's Comptroller's office show. A total of $82,363 was collected in the 1938 fiscal year.

Four full-time salaried men made collections during the last fiscal year, replacing 21 collectors who worked on a commission basis.

Trinkle Defends Insurance Firm's Policy Change

Roanoke, Va., Sept. 14 (AP).—The change of the Shenandoah Life Insurance Co., from a stock to a mutual insurance company was "a great movement for the benefit of the stockholders and policyholders," Former Gov. E. Lee Trinkle, president, said here after testimony in Washington by John Paul Saul, jr., official of the firm, that four officers were enabled to meet $300,000 in personal obligations by the move.

Saul, appearing before a Federal monopoly subcommittee yesterday, said four officials of the company, including himself, Trinkle, Dr. J. H. Dunkley of Roanoke, and the late R. H. Angell, founder of the company, owed the obligations to Lehman Brothers, New York banking firm.

Czech Refugee Named Physician At St. John's

Annapolis, Md., Sept. 14 (AP).—Appointment of Dr. Joseph Weisskopf, a refugee from Czecho-Slovakia, as resident physician at St. John's College was announced today by President Stringfellow Barr.

Dr. Weisskopf was appointed on recommendation of Dr. George Baehr, New York City, Barr said. He will have quarters at the college infirmary and give his full time to the work.

Poolesville Health Center Is Sought

A desire for improved health services in various sections of Montgomery County is indicated by the August reports of the seven county health department staff nurses, Dr. V. L. Ellicott, county health officer, said yesterday.

According to Dr. Ellicott, one lay health committee is eager to start a venereal disease clinic and another is desirous of starting a health center in Poolesville. A building in Poolesville is available, but money is needed to repair it and install equipment, Dr. Ellicott said.

Dedication Set Today For New Highway Link

Winchester, Va., Sept. 14.—Exercises dedicating Virginia Route 275, which links this county with Hardy County, W. Va., will be conducted tomorrow afternoon at High View, W. Va., near the State line.

Officials of the two States have been extended an invitation to attend, and preparations have been made to barbecue more than 1,000 pounds of pork and beef. After the ribbon cutting and welcoming addresses, square dances and games will be staged.

Rose Pattern

EXCLUSIVE REPRESENTATIVE FOR

Stieff Sterling Silver

● When gift obligations arise, such as Birthdays, Weddings, Graduations and Anniversaries, our custom of suggesting "something in sterling styled by Stieff" has proven most successful.

SIX
Cream Soup Spoons
$15.00

WE WELCOME CHARGE ACCOUNTS

R. Harris and Co.
Jewelers
F at 11th St. DI. 0916
Est. 1874

Special Offer by Daggett & Ramsdell

BOTH FOR

$1 Jar Golden Cleansing Cream . . . AND
$1 Jar Perfect Tissue Cream . . . $1

The two essentials you need for skin loveliness for the price you would ordinarily pay for either one! But the quantity is limited . . . hence this offer will be available only for a short time!

Toiletries . . . Main Floor

THE HECHT CO.
F STREET AT SEVENTH NATIONAL 5100

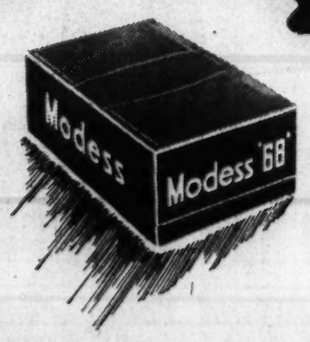

Many Women Prefer This Economical, Compact Package

MODESS
68 for $1

Absolute protection is assured! Large, soft, absorbent pads . . . easily disposed of. Get your supply today.

Toiletries . . . Main Floor

2 DAY SALE
Frames! Mountings! and Oxfords!

2.99
Lenses Extra

OUR REGULAR $5 and $6 values. Smart styles. First quality eyewear. 2.99

FASHION OXFORD—with white gold-filled spring. Folds compactly. (lenses extra) 2.99

RIMLESS MOUNTING—white gold-filled engraved mounting. Inconspicuous self-adjusting nose rests. (lenses extra) 2.99

ENGRAVED FRAME—white gold-filled; self-adjusting pearloid nose rests. For all around wear. (lenses extra) 2.99

Optical Shop, Main Floor

THE HECHT CO.
F STREET AT SEVENTH NATIONAL 5100

The Palais Royal
G Street at Eleventh District 4400

"H&W" Laced Floradora Girdles

As Featured In "Life" Magazine Sept. 15 Issue

$7.50

We are pulling strings, figure-atively speaking, to give you the new, smaller waistline. This clever cotton and rayon girdle, with slide-fastened front and "recessed" laced back, is today's version of grandma's corset, which laced all the way down the back.

The Palais Royal, Girdles . . . Third Floor

MOUNT PLEASANT SCHOOL for SECRETARIES
TIVOLI THEATRE BUILDING
Fourteenth at Park Road
COLUMBIA 3000

SPANISH
THE EASY SANZ METHOD STARTS SEPTEMBER 18th
SANZ SPANISH SCHOOL
1128 Conn. Ave. RE. 1513

Practical Trade Course in
REFRIGERATION AND AIR CONDITIONING
Factory Trained Instructors
Columbia "Tech" Institute
1319 F St. N.W. MEt. 5662
Eve. Class—Send for Catalogue

One Year Unit Evening Course in
ENGINEERING
MACHINE DESIGN
AIRPLANE DESIGN
BASIC ELECTRICAL
AIR CONDITIONING
SURVEYING & MAPPING
BUILDING DESIGN
COMBUSTION ENGINES
(Auto-Aero and Diesel)
RADIO & TELEVISION
Register Now
Columbia "Tech" Institute
Day or Evening Classes
PAUL J. LEVERONE, Principal
1319 F St. N.W. MEt. 5662
Also Drafting, Commercial Art and Trade Courses—Send for Catalogue.

Abbott Art School
Register Now
For Fall Opening, Sept. 15
1143 Conn. Ave. NA. 8054

Special Short Practical Course
RADIO REPAIR AND SERVICING
Good Radio Technicians Are Always in Demand
Columbia "Tech" Institute
1319 F St. N.W. MEt. 5662
Eve. Class—Send for Catalogue

Southeastern UNIVERSITY
(CO-EDUCATIONAL)
School of Accountancy
Classes for beginners and advanced students leading to B.C.S. and M.C.S. degrees. Early morning classes at 8:30, evening classes at 5:30 and 7:20. EVERY INSTRUCTOR IN ACCOUNTING A C.P.A.
CATALOGUE ON REQUEST
FALL TERM BEGINS SEPTEMBER 18
1736 G Street N. W. NA. 8250

NATIONAL CRAFT TRAINING CENTER
1317 Fourth Street S.W.
REpublic 0972
Day, Evening and Junior Courses
CRAFT Courses in Design
WOODWORKING, WEAVING, METAL WORK and CERAMICS
Registration for Day Course 9 A. M.—5 P. M.
Evening Courses—7 to 9 P. M.

TEMPLE SECRETARIAL SCHOOL
Enroll now for Beginners' and Advanced Classes
DAY SCHOOL—Secretarial Course Including Gregg Shorthand, September 18, 25.
Secretarial Course Including Stenotypy (Machine Shorthand), September 25.
EVENING SCHOOL—Secretarial Course Including Gregg Shorthand, September 25.
Secretarial Course Including Stenotypy (Machine Shorthand), September 18.
Court Reporting Class, September 18.
Advertising, September 25.
1420 K Street N.W.
National 3258

Southeastern UNIVERSITY
(CO-EDUCATIONAL)
School of Law
Classes for beginning and advanced students. Early morning classes at 8:30, day classes at 9:30, evening classes at 5:30. Entrance Requirements: Two years pre-legal education.
CATALOGUE ON REQUEST
FALL TERM BEGINS SEPTEMBER 18
1736 G Street N. W. NA. 8250

SCHOOL OF FOREIGN SERVICE
GEORGETOWN UNIVERSITY
Division of Business and Public Administration
LATE AFTERNOON CLASSES—5:25 P. M.
Comprehensive Courses Leading to the Degree of Bachelor of Science in Business and Public Administration in the fields of Professional Accountancy (C. P. A.), Commerce, Banking, Business Finance, Economics, Political Science and Public Administration.
Degree Recognized and Fully Accredited by the State of New York.
FALL SEMESTER BEGINS THURSDAY, SEPT. 21, 1939
For Catalogue and Further Information Address
THE SECRETARY
Georgetown University School of Foreign Service
37th and O Streets N.W., Washington, D. C. Michigan 7900

Accountancy
Pace Courses: B. C. S. and M. C. S. Degrees. C. P. A. Preparation. Day and Evening Divisions; Coeducational
Send for 33rd Year Book.
BENJAMIN FRANKLIN UNIVERSITY
1100 19th Street, N.W. at L RE 2262

STENOTYPY
The Machine-Way in Shorthand
Write 150 to 250 words per minute
DAY SCHOOL—New Class Sept. 11
NIGHT SCHOOL—New Class Sept. 11
Also typewriting classes
STENOTYPE INSTITUTE
Albee Bldg. NAt. 8230

Washington College of Law
Devoted Exclusively to the Teaching of Law
Co-Educational Forty-fourth Year
Three-Year Day Course
Four-Year Evening Course
Leading to degree of LL.B.
One-Year Graduate Course
Leading to degree of LL.M.
May be apportioned over 2 years
Register Now for Classes Beginning September 18
Write, telephone or call
2000 G Street N.W. MEtropolitan 4585

• Another Language is "A Trump Card in the Game of Life" •
FRENCH GERMAN SPANISH
Special Rates to September Entrants for Complete School-Year Course Ending June 22, 1940
CLASSES (Max. 8 stud.)
2 Lessons Weekly . . $75
3 (100 hours) $90
PRIVATE
100 hour Seminar $240
200 hour Seminar $390
Registration Fee, $10
ENROLL NOW—EASY PAYMENTS—NATIVE TEACHERS—60-MINUTE SESSIONS—SMALL CLASSES—9 A. M.—9 P. M.
THE BERLITZ SCHOOL OF LANGUAGES
1115 Connecticut Ave. NAtional 0270

Fall Term Classes
September 18 and 25

Secretarial Courses
DAY AND EVENING SESSIONS

STRAYER training qualifies high school graduates and college students for secretarial positions in private business and the government.
SPECIALIZED training is necessary today to help you make a favorable start and to qualify you for advancement.
COURSES for beginners in Shorthand and Typewriting. Review and Speed Building classes for advanced students.
REGISTER early to insure yourself a place. No deposit required. Tuition may be paid monthly when the course begins.

Ask for catalog or call for personal interview

STRAYER COLLEGE
Thirteenth and F Streets N.W. NAtional 1743

D. C. Red Cross Strives to Meet War Demands

Gen. Keefer Urges Increased Support In the Roll Call

Brig. Gen. F. R. Keefer, chairman of the District Red Cross Chapter, yesterday urged increased support for the roll call drive to help meet a growing war demand for Red Cross services.

Gen. Keefer said that the District chapter had been asked by Norman Davis, national chairman, "to strengthen all its services in order to meet the demand for increased assistance arising from the European conflict."

"One of our first steps is to perfect all roll call plans, as large membership funds will be needed to carry on this work," Gen. Keefer said. "Due to the distressing European situation, in addition to our routine requirements, we expect that this year's will be the largest roll call ever achieved in Washington."

Preparing 5,200 Garments

Gen. Keefer said that the local chapter, at the request of national headquarters, is preparing 5,200 garments for the wounded and civilian refugees, and 8,750 surgical dressings for hospitals in France. He said that the local volunteers had already prepared its quota of sample dressings, designed according to French specifications, for guidance of other chapters.

War-relief sewing projects, he said, have been assigned to 37 auxiliary units, working under direction of Mrs. P. J. Altizer, and bandage production is being directed by Miss Grace S. Wright.

Bar to List Candidates for Court Vacancy

Murphy Is Slated To Suggest Appointee To President Soon

The District Bar Association's committee on judicial selection is scheduled to meet today to consider recommendation to Attorney General Murphy of candidates for the place of the late Justice Cox of the District Court. The Attorney General is expected to suggest an appointee to President Roosevelt soon, although yesterday he said he had not yet taken up the matter.

Appointment of a Washington attorney is understood to be desired by the committee, since the last two vacancies in the court have been filled by out-of-town men.

District Attorney Pine is favored in many quarters for the judicial post. Pine made "speedy justice" his goal and attempted to have every ordinary case disposed of within three weeks of indictment.

Also favored by prominent lawyers was Assistant District Attorney Wilson, a veteran trial lawyer, who was at his chief's right hand in the Warring numbers trial and other prosecutions. Wilson, it was reported, would be receptive if Pine should prefer to remain at his present post.

Other Washington attorneys mentioned frequently in discussion of the vacancy were Seth W. Richardson, Sefton Darr, president of the District Bar Association and advocate of the "streamlined" small claims procedure in Municipal court; Arthur P. Drury, Corporation Counsel Elwood Seal and E. Barret Prettyman.

Henry I. Quinn is chairman of the committee on judicial selection.

Battered and Torn, Squalus Is Up

Associated Press WIREPHOTO

Crushed conning tower of the submarine Squalus, put in dock yesterday at Portsmouth, N. H. The damage was done by pontoons which tore loose from the sub in July when first atempt to lift it was made. The Squalus sank May 23 and proved a death trap for 26 seamen

Midwest Boils In Third Day Of Heat Wave

Thermometer Hits 102 in Springfield, O.; No Relief in Sight

By the Associated Press

Chicago, Sept. 14.—The Middle West baked in an unseasonably late heat wave for the third successive day today with no prospect of immediate relief.

Temperatures mounted to new records for this date. At least four heat deaths were reported and late farm crops were damaged. Schools were recessed early in parts of Illinois, Indiana, Ohio, Iowa and South Dakota.

High temperatures—most of them new tops for the date or season—included:

Springfield, Ohio, 102; Decatur, Ill., 101; Lincoln, Nebr., 100; Cincinnati, 99.4; Chicago and Indianapolis, 99; Milwaukee and Detroit, 98; Des Moines, Columbus, Ohio, and Omaha, 97; Toledo, Ohio, and Minneapolis, 95; Pierre, S. Dak., 93; Cleveland, 90.

Readings ranged from 93 to 98 in Kentucky.

Iowa, Indiana, Minnesota and Illinois each recorded one death.

In Indiana, where little rain fell during the last 45 days, pastures were burned and late corn and tomato crops were damaged.

Water shortages threatened in rural Missouri and Kansas, where many schools were on half-day schedule. Pastures were brown in several sections and fruit crops scorched.

Eastern States experienced comfortable weather. Philadelphia had a normal 68 and New York enjoyed "a beautiful day." Owls Head in northern New York State had frost this morning.

Krakaukas Faces Browns; Masonic Day Tomorrow

The week-end will be a busy one at Griffith Stadium. Tomorrow will be "Masonic Day" with the Masonic Band in attendance as the Nats tackle the Browns in the finale of the series. In addition, the first game of the finals of the National Amateur Baseball Federation tournament will be played starting at 12:30 o'clock. The Nats-Browns game begins at 3 o'clock. Masonic Day ceremonies will take place at home plate before the game.

"Johnny Stone Day" is booked for Sunday. At 12:30 o'clock the second game of the N. A. B. F. will be played. At 3 o'clock, the Nats open their series with the Detroit Tigers. Between games, the Johnny Stone presentations will be made by Vice President Spike Briggs, of the Detroit club, and President Clark Griffith, of the Washington club. A special Johnny Stone program will be sold with proceeds going to the former Nats' outfielder. At both of the week-end programs, one admission will be charged.

Joe Krakauskas will try his slants against the Browns today. Al Evans, rookie receiver, will do the catching.

Allen to Throw Out First Skater

District Commissioner George E. Allen is expected to cut the tape restraining the skaters tonight to launch the new season at the Chevy Chase Ice Palace rink, it was announced last night.

Allen, it was said, will be on hand unless unforseen civic duties prevent it.

An attractive opening night program has been arranged, featuring exhibitions by the Ice Palace instructors, DeLories Ziegfeld and Norval Baptie. Miss Ziegfeld is a first cousin to the late Florence Ziegfeld, while Baptie for more than 20 years was the world's fastst skatr. Now close to 60 years of age, he still is incredibly agile on the ice.

President Plate Golf Scheduled October 20

The President's Plate, annual 18-hole event of the Women's District Golf Association for the executive committee and past presidents, scheduled September 28 at Columbia, has been changed to October 20, over the same course, according to Mrs. Robert A. Lacey, president of the association.

The change was made to avoid a conflict with the Columbia men's club championship, slated the week of September 25-30.

D. C. Traffic Fines Double 1937-38 Total

Speeding on Wane, Tipsy Driving Gaining, Seal Says

Fines and forfeitures collected in Police Court in traffic cases last fiscal year were more than double the figure for the previous year, Corporation Counsel Edward H. Seal disclosed yesterday in his annual report.

Collections for the fiscal year 1938-39 were $360,481.61, or an increase of $244,891.83 over 1937-38.

Speeding violations, however, fell below the previous year's record. First offense cases dropped 2,934 to 8,538. Second offense violations fell 316 and third offense cases were 40 below 1937-38.

Tipsy Driving Increases

Cases of drunken driving increased from 346 to 366, while intoxication charges having no relation to traffic jumped 1,468 to 14,686. Reckless driving charges were 151 fewer than the year before, and "expired permit" cases fell 150.

Substantial reductions were made in the number of prosecutions for violations of police regulations, disorderly conduct, vagrancy, and alcoholic beverage control act offenses.

A total of 47,820 informations were filed in police court, 7,540 below the previous year, and fines and forfeitures aggregated $475,149.57.

There were 2,846 proceedings instituted in juvenile court and 4,500 court hearings were held.

Hard On Lamp Posts

The corporation counsel's office, besides writing 830 opinions for the commissioners, collected $143,464.99 from the estate of insane persons to reimburse the District for the care and treatment of the patient at municipal expense.

Collections aggregating $1,467.69 for damage done to lamp posts also were reported by Seal.

The corporation counsel, besides acting as liaison man on Capitol Hill between the Commissioners and Congressional committees, drafted 41 bills, of which 19 were passed by Congress, and prepared 83 reports on pending legislation.

Argyle Club Title Tourney Postponed

Wilbur Taylor, chairman of the golf committee at Argyle Club, announced the second round in the four flights and consolations of the club championships, scheduled Sunday, have been postponed until the following Sunday, due to the team matches with Hillendale over the nine-hole course.

The matches will also interfere with the first flight in the other club tourneys, but the lower flights will play as scheduled.

McChesney Wins Owens Golf Trophy

Robert McChesney won the Henry Slicer Owens trophy in the annual field day of the Cosmopolitan Club yesterday at Washington Golf and Country Club.

McChesney's gross score of 84 won the cup in its second year of competition by a two-stroke margin over Dr. Francis M. Murray, who posted an 86. Maury Colbert had 101, William L. King, last year's winner 104, and Paul Holmes a like total. The trophy must be won three years for permanent possession.

Edmund O. Carl, president of the club, presided at a dinner, following, with John Reilly in charge of the entertainment.

The highest medical authorities strongly indorse the use of

Sulphur Vapor Baths

For RELIEF of Arthritis, Rheumatism, Neuritis, High Blood Pressure and Obesity.

Scientifically administered as recommended and directed by your physician. We use in these baths sulphur in colloidal form—a suspension of extremely fine particles of the element permitting better absorbability and greater therapeutic activity.

Phone ADams 1316 for Appointment!

WASHINGTON CLINIC OF PHYSIOTHERAPY

1801 Calvert St. N.W.

Sell your house with a Post Classified Ad. Just phone National 4200.

...SUITS MAN-TAILORED *for women*

The rugged fabrics that fashion prescribes for the new fall suits show-off at their best when truly man-tailored—and at their very best when tailored by Kassan Stein.

Starting at $50

Budget Terms

Kassan Stein

★ CUSTOM TAILORS ★ 510 ELEVENTH ST. N.W.

FOUR FLOORS AIR COOLED

Lansburgh's

SEVENTH, EIGHTH and E STREETS NA. 7575

High throated in keeping with your new ladylike clothes!

Peacock SUEDES

8.75 and 10.75

Exclusive with Lansburgh's

An era of elegance is upon us! Furs, peplums, bustles all around, and, of course, dressier, prettier shoes on your feet. Shoes that take their cue from the high beauties your mother wore. Shoes to make your foot slim, chic and aristocratic.

1. Step-in, lattice front. Black brown, high heel....$8.75
2. Short vamp pump, high heel, black $8.75
3. Oxford, diamond cut-outs, Black, brown, Cuban heel $8.75
4. Front strap sandal. Black. High heel 10.75
5. Side Lacing oxford. Open toe, high heel. Black. 10.75
6. Step-in, black or brown, medium heel $8.75

Air-Cooled Shoe Dept.—Second Floor

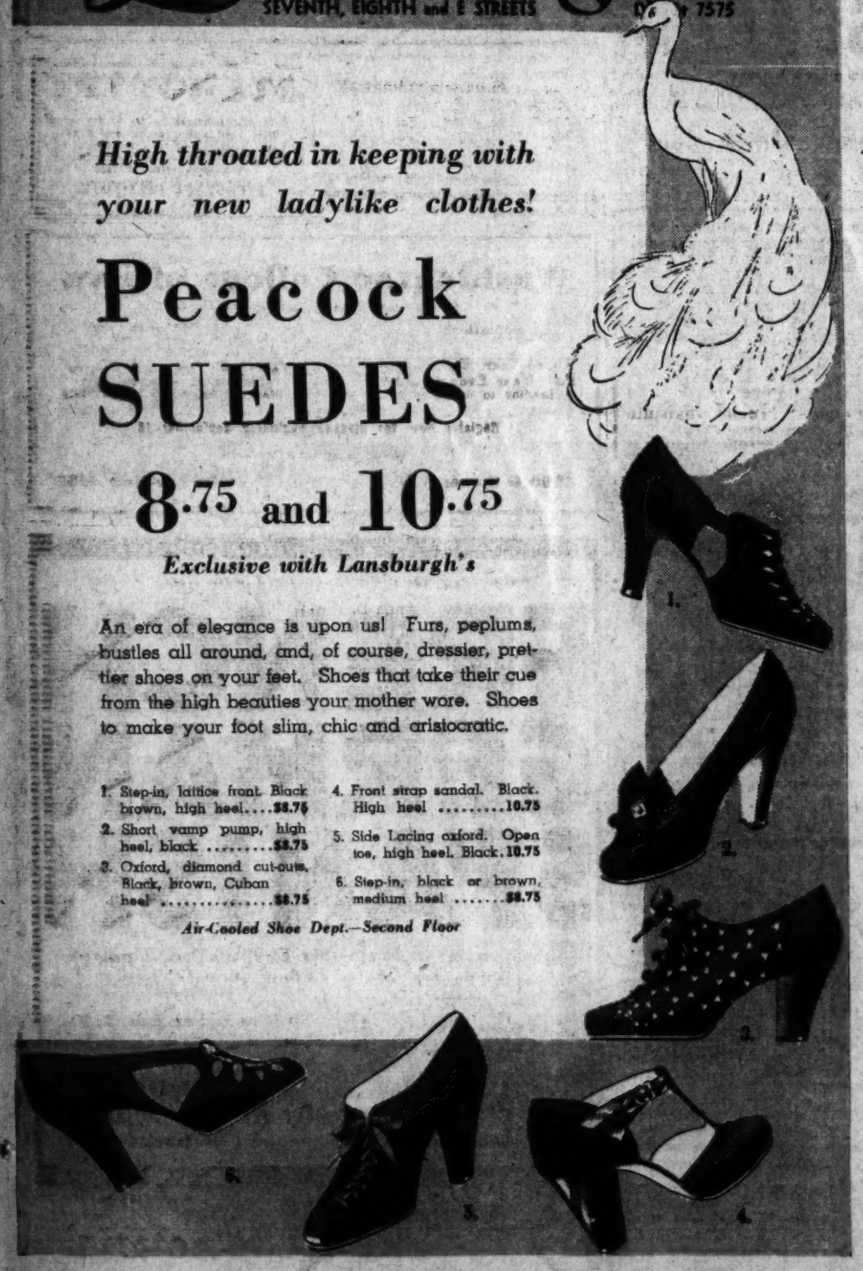

Couturier modes in

Satiny Calf HANDBAGS

$10

Bowknot Handle to swing it bewitchingly. A capacious melon shaped bag inspired by Balenciaga.

Identification Tag, a gold metal plaque to say its yours. An amusing idea Schiaparelli might have done. Note the soft twisted handles.

Air-Cooled Handbag Dept.—Street Floor

OLD FURS WANTED *for Repair Work*

Cash ALLOWANCE FOR YOUR OLD COAT

On a New Made To Measure

UNTRIMMED CLOTH COAT OR SUIT

FUR TRIMMED CLOTH COAT OR SUIT

• • •

MANUFACTURERS OF FINE FUR COATS

Your old fur coat is worth actual CASH to you under our new plan. We'll tailor a cloth or fur trimmed coat or suit to your measure, from materials of your own selection and give you a generous trade-allowance on your present fur coat, regardless of condition. Stop in today and let us show you how our plan operates.

WOLF Cavalier

Fourth Floor

1410 H ST. N.W.

NAtional 2193

Exclusive OSHKOSH LUGGAGE *With Us*

STUDENT ENSEMBLE LUGGAGE

For the economical student. Has the same carrying capacity as a trunk, yet furnishes separate pieces for your various trips throughout the school year. Made in smart tan canvas with heavy leather binding. Includes:

18" Overnight Case
20" Hat, Shoe & Evening Cape Case
5 Dress Hanger Case
12 Dress Hanger Case

Specially Priced at ..50.00

Other Ensembles 70.00 to 350.00

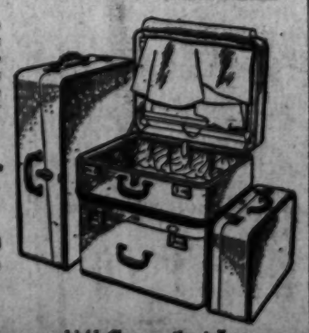

Camalier & Buckley *Fine Leathers*

1141 Connecticut Ave.

2 Doors Above the Mayflower

Put Color In Your Wardrobe With Gay

PLAIDS

Budget-Priced at

$1.99

—Bright, crisp new woven plaid spun rayons that look and feel like wool! Every new style idea . . . gored and pleated skirts, shirred shoulders and wasp waists, clever pockets and belts! The fashion forecast for Fall is PLAIDS . . . get yours now at this very low price. Junior sizes 11 to 17 and Misses 12 to 20.

Daytime Dresses—Second Floor

Kann's

Two Unusual Sales

To Help You Get Your Home Ready for Fall!

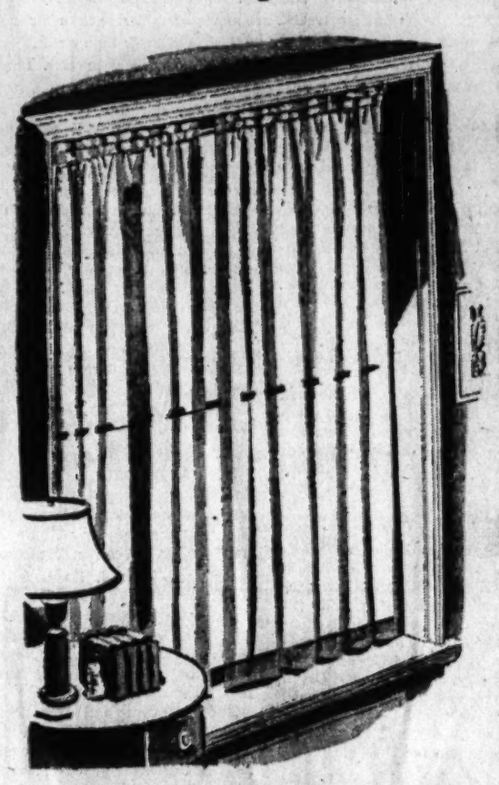

Extra-Wide Tailored

RAYON CURTAINS

$1.00 pr.

—Beautifully sheer, lustrous rayon curtains of this quality are certainly an unusual "find" at only $1.00! Every pair is 88 inches wide and 2 1/6 yards long. . . . tailored with deep hems and all ready to hang. Choice of ivory or ecru.

• Tailored Cotton Marquisette Curtains.....Pr. $1.00

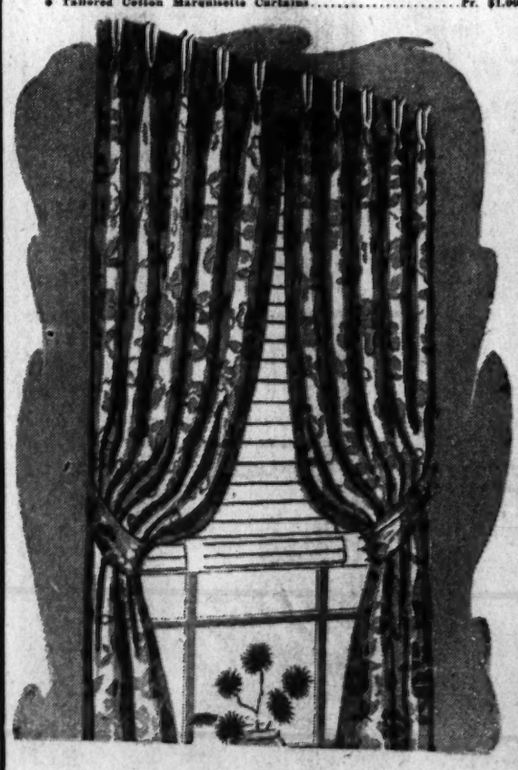

Special! Rayon-and-Cotton

Damask DRAPES

In Beautiful Autumn Colors!

$1.99 pr.

—You'll be delighted with this drapery value! Handsome rayon-and-cotton damask in the pinch-pleated style, fully lined and complete with tie-backs . . . each pair 72 inches wide and 2½ yards long. Rich Winter colors . . . woodrose, brown, gold, green, eggshell, blue, rust and red.

Kann's

THIRD FLOOR

Capital Gayety Will Be Resumed Next Week as Legislators Return

Senators Already Are Pouring Into Town And Half of House Is Expected Over Week-End; Mrs. Roosevelt to Stop Over

By Hope Ridings Miller,
The Post Society Editor

WITH CONGRESS STARTING next Thursday and Autumn coming along two days later, the Capital whirl will be well under way by this time next week. Senators already are flocking back to town; at least half "the House" will come in over the week-end, and others who will make The Hill hum during this season will be at their desks well before Thursday.

Mrs. Roosevelt is expected at the White House some time tomorrow, but only for a brief stay. She plans to stop there over night on her way back to Hyde Park after a lecture tour in the South.

Exactly when Vice President and Mrs. Garner will head eastward, nobody seems to know. But chances are, they will leave Uvalde, Tex., just in time to make it here by Wednesday.

The Speaker of the House and Mrs. William B. Bankhead, who are still at their home in Jasper, Ala., are expected to arrive here Tuesday.

Already in town and spending a good part of their time on duty are Senator William E. Borah, who recently returned with Mrs. Borah from Poland Springs, Me., and Senator Bennett C. Clark, who, with Mrs. Clark, came back to the Capital Tuesday morning.

Senator Sheridan Downey checked in on Capitol Hill yesterday morning, Mrs. Downey, who is on her way to Washington from California, is expected to be here Saturday.

ALSO BACK IN TOWN for the season are Representative and Mrs. Sol Bloom and their daughter, Miss Vera Bloom, who have been calling Bluemont, Va., "home" all summer.

Senator Alben Barkley, who is still with his family in Paducah, Ky., is expected to return Monday or Tuesday.

Senator and Mrs. Arthur N. Vandenberg, who have been vacationing at Lakewood, Mich., are now in Grand Rapids. They are expected back in their apartment at the Wardman Park Hotel early next week.

SENATOR STYLES BRIDGES had planned to begin his Presidential campaign tour this month but will have to curtail his program considerably in order to get back for the Congressional opening. Originally, he has scheduled a series of lectures across the country, on to the West Coast. However, as the situation is now, he will start out today, go only as far as Omaha, and then return to Washington next week.

Senator Theodore Francis Green, who recently returned "steerage" from Europe and has, since then, been visiting friends in Newport, is now back in Providence, R. I. He will come to Washington on Tuesday or Wednesday.

ON HIS WAY to his home in Texarkana, Tex., was Senator Morris Sheppard, when he heard the date had been set for the special session. He and Mrs. Sheppard and their daughter, Lucille, who will return to her studies at Wellesley College this month, are expected to be in Washington the latter part of next year.

Senator and Mrs. Warren Austin, who have recently been visiting in Newport, R. I., are now in their home in Burlington, Vt. They will start to Washington early next week.

Senator Henry Cabot Lodge is expected to arrive Tuesday from Beverly, Mass. Mrs. Lodge and the children plan to join him here within a few days.

STILL CRUISING on Mrs. Joseph Davies' yacht, Sea Cloud, are Senator and Mrs. Millard Tydings, but the Senator will be on hand for the roll call on Thursday.

Senator James J. Davis is in New York on business for a few days, but will return this week-end. Mrs. Davis and their daughters are still at Nantucket, Mass., where they spent most of the summer.

Representative and Mrs. William D. Byron, who enlivened the social scene at Rehoboth through most of the vacation season, have returned to their home at Williamsport, Md. They will be back in Washington Wednesday.

Representative Richard B. Wigglesworth is expected to return to the Capital Thursday morning, but Mrs. Wigglesworth will not come down until later.

Representative and Mrs. Daniel A. Reed, who recently sailed home from a vacation in the Scandinavian countries, are now at their residence in Dunkirk, N. Y. They will be back at the Roosevelt Hotel Tuesday.

'Refugees' Return Home From Thrilling Trip

Underwood & Underwood.

Although it was no end exciting, Miss Phoebe Lewis (left) and her sister, Volinda Lewis, are "glad to be back" from their trip abroad. The girls were two of the 400 extra passengers aboard the Ile de France when she docked early this week. What with their cots in the ballroom, blackouts and life-boat drills, the girls spent several sleepless nights during the crossing. They had been summering in Italy, where they lived with an Italian family, and both returned with a "working" knowledge of Italian. Linda graduated from Vassar in June and Phoebe will re-enter Holton-Arms this year. They are the daughters of Interstate Commerce Commisioner Ernest Lewis and Mrs. Lewis

About The Town

With Dudley Harmon

Washington Junior League Will Inaugurate Class Public Speaking October 9

MAYBE IT'S BECAUSE Washington is such a speech-making town—anyway, of late there's been a regular stampede of private citizens rushing to enroll in public speaking courses.

It all started a few years ago when several wives of Senators and Representatives began learning the platform approach in order to help their husbands campaign and to be able to describe the ramifications of Washington life at meetings of the folks back home. Last winter, Mrs. Hugh D. Auchincloss, Mrs. David Barry, Miss Stellita Stapleton and several other members of Capital society began taking lessons, and now comes the news that the Washington Junior League will inaugurate its first class in speaking beginning October 9.

ON COMPLETION of the series of eight lessons scheduled, the students should be able to cope with any kind of an audience, for they will be taught to make four kinds of speeches: Informative, entertaining, persuasive and "courtesy." In charge of operations is Mrs. Hugh Butler, who has been initiating the wives of members of Congress in this venture.

The league class will be no place for the timid, as each member will be required to speak once at every session. In addition, radio and telephone technique, together with the handling of press relations, will be studied. The members will make voice recordings to give each learner the opportunity to hear herself as others hear her. They will also concentrate on remembering what face goes with what name, and will be taught good platform attire, whatever that may be.

Organizer of the class is Mrs. G. Howland Chase, education chairman of the Washington League. Lessons will be held at the modern clubhouse on Massachusetts avenue.

Mrs. Ernest Warren is the league's new director of publicity this year, but says wistfully that she is not counting on getting any help at the pob from her newspaperman husband.

NOBODY IS LOOKING forward to the coming football season with greater glee than Washington's No. 1 fan, Rear Admiral Emory Land, hard-working chairman of the Maritime Commission. Not only is he a regular spectator, but he is also in great demand as a referee, and is a familiar figure on the gridiron at Yale, Harvard, Columbia and Dartmouth. While on sea duty he coached the football team of the U. S. S. Oregon, which won the championship of the Asiatic Fleet. Admiral Land was once a great player himself, and in the famous 1900 contest with the Army, when he was at the Naval Academy, in true movie fashion picked up a blocked kick and made a touchdown in the closing minutes of the game, just when it seemed Army had all in the bag.

Another football fan is Mrs. Claude A. Swanson, wife of the late Secretary of the Navy. In recent years scarcely an autumn Saturday went by that she did not fill her car full of friends and drive over to Baltimore or Annapolis to see the Navy team play. Mrs. Swanson, who is one of those rare women who follow the game intelligently, is now at her home on R street.

The Secretary of War and Mrs. Harry Woodring are ardent footballites. Attorney General Frank Murphy enjoys the game, and so does Mrs. Arthur Vandenberg.

The most enthusiastic sports lover of all was the late Viscount "Pete" de Sibour, a Yale graduate who every other year, when his team played Princeton at Princeton, organized a special train full of friends and went up for the day.

NOW THAT families in the Massachusetts avenue section are beginning to drift back to town, the little park at nearby Sheridan Circle is getting terribly exclusive again. The neighborhood nursemaids gather there every afternoon with their little charges, and no cliquier group exists in Washington. In fact, the sad tale is told of an unfashionable maid from nearby Q street who tried to muscle in the other day and was practically elbowed right out of the park.

A SPECIAL TRAIN, packed with horse lovers, will leave Washington tomorrow for the Foxcatcher National Cup Steeplechase to be held this week-end at Fair Hills, Del. There will be a dance tomorrow night at the Wilmington County Club, when pink coats will be in order. Among those going up for the events are Mr. and Mrs. Marshall Exnicios, who recently returned from Rehoboth. The course is one of the largest in the country, and many of the jumps—all are brush—are over 6 feet . . . Harold Hinton accompanied the officials who are en route to the Pan-American Conference to begin September 21 in Panama. Mrs. Hinton is expected back this week-end from Rehoboth, where she spent the summer.

Rep. Dempsey's Daughter Wed To Mr. McNeill

Ceremony Held in Santa Fe; Couple to Live in Carlsbad, N. Mex.

Striking a new style note with a black and white motif, Miss Kathryn Muriel Dempsey, daughter of Representative John J. Dempsey and the late Mrs. Dempsey, was married last night in Santa Fe, N. Mex., to David McNeill, of Santa Fe. Mr. McNeill is the son of Judge and Mrs. Corbin A. McNeill, of Carlyle, Ill.

The ceremony took place at 8 o'clock in the evening in the Cathedral of St. Francis of Assisi with the Rev. R. A. Gerken, bishop of Santa Fe, officiating.

Wearing traditional ivory satin, the bride was given in marriage by her father. Her gown was made on princess lines ending in a sweeping train, with a veil of illusion falling full length.

Bride's Sister Is Maid of Honor

The bride's sister, Miss Mary Dempsey, was maid of honor. Her frock of black and white velvet featured the bustle, which is being revived this season.

The remaining attendants were Mrs. Herbert K. Greer, Mrs. Homer L. Bigelow, jr., and Miss Happy Moore, all of Santa Fe. Their gowns of black velvet with tight basques and full skirts also boosted the new bustle effect.

Miss Ann Brooks, daughter of Mr. and Mrs. Edward Brooks, of Santa Fe, served as flower girl. Her frock was a miniature model of those worn by the bridesmaids.

William J. Dempsey Among Ushers

Fredolin McNeill, of St. Louis, was best man for his brother. Ushers were Corbin A. McNeill, jr., brother of the bridegroom, of Carlyle, Ill.; William J. Dempsey, of Washington, brother of the bride; James Hughes, Herbert K. Greer, Homer L. Bigelow, jr., Hall Sargent, John Kennedy and Robert Ernst, all of Santa Fe.

After the ceremony a reception was held in the Coronado Room of La Fonda. When they return from their honeymoon—the destination has been kept secret—Mr. and Mrs. McNeill will make their home in Carlsbad, N. Mex.

The bride, who is widely known in the Capital younger set, was born in Brooklyn, N. Y., later residing in Huntington, Long Island, until moving with her father to New Mexico ten years ago. She was educated in St. Joseph's Academy, Brentwood, Long Island, and at Georgian Court College, Lakewood, N. J.

Mr. McNeill is on the staff of the sales tax division of the Bureau of Internal Revenue in New Mexico.

Representative and Mrs. Dempsey, who had come to Washington for a brief stay last week, left on Saturday for Santa Fe.

Eleanor Golden Will Be Bride

Mrs. Frank Golden, of 1801 Sixteenth street, has announced that the marriage of her daughter, Miss Eleanor Golden, to Francis C. Brooke will take place tomorrow at the home of the bride's brother-in-law and sister, Mr. and Mrs. Clarence F. Burton, 2029 Connecticut avenue.

Mrs. Burton will be matron of honor, and Mr. Brooke will have his brother, Richard Brooke, as best man.

Miss Golden attended preparatory schools in Boston and is a graduate of Smith College. She is the daughter of the late Frank Golden, a business executive of Nevada. Mr. Brooke is the son of Mrs. James V. Brooke and is a practicing attorney here.

Beth Thompson, Sister Leave Party Like Cinderellas

Because of doctor's orders, Miss Beth Thompson and her sister, Miss Mary Dora Thompson, had to leave, like Cinderella, promptly at midnight at the party given in honor of the former last night by Mr. and Mrs. John W. Thompson, jr. Both the Misses Thompson have had colds this week, and as Miss Beth Thompson's marriage to Garfield Swift takes place tomorrow, they are doing all they can to get rid of the germs.

Mrs. Thompson is a sister-in-law of the prospective bride, and she, her husband, and Miss Mary Dora Thompson, will be among the attendants. The party last night was held in the apartment of Mr. and Mrs. Thompson on Connecticut avenue.

The guests were Mr. Swift, William Sheldon, Mr. and Mrs. John Leonard, Mr. and Mrs. Ford Menick and Mr. and Mrs. I. William Hill.

Mrs. Murphy To Entertain

Mrs. Frank Murphy will entertain at luncheon today at her hoe in Massachusetts Avenue Park in honor of Mrs. Robert D. Offer, who with her husband, Lieut. Offer, is visiting her parents, Judge Leigh L. Nettleton, and Mrs. Nettleton, here.

Lieut. and Mrs. Offer arrived in Washington Wednesday evening after spending a week in New York, where they were the house guests of Mrs. Margaret Brinkley. While there they visited the New York World's Fair. Lieut. and Mrs. Offer came to Washington from their home at Fort Benning, Ga., just before Labor Day and stayed with the Nettleton's until going on to New York.

Mrs. Offer is the former Miss Frances Nettleton, and her marriage here was an important event of the summer season about a year ago. She will remain in Washington until October 1, though Lieut. Offer will leave to return to his duty in Fort Benning next Wednesday. Among the parties scheduled in honor of the young couple is a dinner to be given later in the week by Mr. and Mrs. James Wimsatt.

Louise McNutt Pledged to Thetas At Indiana U.

The number one rushee at Indiana University, Miss Louise McNutt, daughter of the Federal Security Administrator and Mrs. Paul V. McNutt, pledged Kappa Alpha Theta Sorority at the conclusion of the "rush week" activities yesterday at Bloomington, Ind.

Miss McNutt pledged to the sorority after a whirl of gay parties in which several hundred co-eds took part.

Miss McNutt and her mother left their apartment at the Shoreham last week for Indianapolis. Mr. McNutt plans to join her there this week-end.

Justine Sampson Home After Visit

Miss Justine Sampson, daughter of Mrs. Odiorne Sampson and the late Col. Sampson, has returned from a visit to the Naval Academy at Annapolis, where she was a guest of Miss Winifred Dorrence Dudley, daughter of Commander and Mrs. Roy Dudley.

Miss Dudley will come to Washington tomorrow to be the house guest of Miss Sampson for a couple of weeks until the opening of Smith College. Commander and Mrs. Dudley, who have until recently been stationed on the West Coast, were stationed in this city four years ago and have many friends here.

Mrs. James Wimsatt, the former Miss Margaret Sampson, another daughter of Mrs. Sampson, and Mr. Wimsatt have just moved into their new home at 5503 Wriley road. Mrs. Wimsatt made her debut here a season or so ago, and she and Mr. Wimsatt were married in Washington early last spring.

George Clarkes Return From Cape May Vacation

Mr. and Mrs. George Clarke recently returned to their home at 16 West Kirke street, Chevy Chase, after a vacation at their summer place at Cape May.

Shortly after returning, Mrs. Clarke left again accompanied by her son, George, jr., for Lebanon, Tenn., where he will be a student at the Capital Heights Military Academy. Mrs. Clarke is expected to be back in a few days.

Notes of Society

Official and Residential

Mrs. Albert G. Simms, of Albuquerque, N. Mex., arrived in town yesterday for a brief visit and stopped at the Mayflower. Mrs. Simms, the former Mrs. Ruth Hanna McCormick, is a former Washington resident, her home on Thirtieth street now being occupied by Mr. and Mrs. George Grant Mason.

Mr. and Mrs. Vincent Miles entertained Mr. and Mrs. Jorge Oster, of Buenos Aires, at luncheon yesterday at the Mayflower. Afterwards Mr. Miles took the visitors on a tour of the Postoffice Department, where he is solicitor general.

Mr. and Mrs. Horace Wilkie, of Madison, Wis., are at the Hay-Adams House.

Miss Helen Bloedorn, daughter of Dr. Walter A. Bloedorn and Mrs. May Howard Bloedorn, left Wednesday for New York and Montclair, N. J., where she will spend several days. While in New York she will visit the World's Fair and in Montclair she will be the guest of Mrs. Frank R. Pentlarge. Shortly after she returns, she will enroll at National University Law School.

Mr. and Mrs. Morris Gewirz announce that the confirmation of their son, Bernard Samuel, will take place tomorrow at 10 a. m. at Adas Isreal Synagogue. They will be at home in honor of the event on Sunday evening from 8 to 10 o'clock at their residence, 3920 Ingomar street, Chevy Chase.

Dr. and Mrs. C. Corbin Yancey, of Sious City, Iowa, are at the Hay-Adams House.

Mr. and Mrs. Leon Oppenheimer and their daughters, the Misses Lenore and Carol Oppenheimer, are spending a week at the World's Fair, New York.

Maj. and Mrs. Norman D. Brophy have as their guests at the Wardman Park for several days Mr. and Mrs. C. A. T. Cabanis, of Del Monte, Calif., who arrived yesterday.

Mrs. Barney Liebman and her daughter, Miss Helen Liebman, have returned from Atlantic City, where they spent the summer.

Society to Prolong Stays at Resorts

With trips to Europe definitely out at the moment, many Washingtonians are lingering on at summer resorts. Maj. and Mrs. Gist Blair and Mr. and Mrs. Thomas Bell Sweeney, who are at Bar Harbor, plan to keep their houses there open for several weeks longer.

Mrs. Stanley Rinehart, whose former home on Massachusetts avenue is now the Swiss legation, will stay at Far View, her Bar Harbor estate, until well into October. At present the novelist has a houseful of guests, among them Mr. and Mrs. Stanley Rinehart, jr., Miss Mary Rinehart 3d, and Mrs. Robert Weeks Kelley.

Mrs. E. H. Cope To Give Luncheon For Jeanne Deming

Mrs. E. H. Cope, wife of Capt. Cope, will entertain at a luncheon today at her quarters in the Navy Yard in honor of Miss Jeanne Deming, daughter of Mrs. Raymond Deming, whose marriage to Lieut. John Munholland will take place tomorrow afternoon in Walter Reed Chapel. Capt. Cope will give the bride away.

Attending the party this afternoon will be Mrs. Deming and Mrs. John Munholland, of Monroe, La., mother of the prospective bridegroom. Also at the luncheon will be the maid of honor, Miss Barbara Coyle, of New York and the bridesmaids Miss Emily Penn, of New York, Miss Janette Osborn, of New York; Miss Elizabeth Ashton, of Arlington, Va., and Miss Mary Johnson.

Earl of Peel Ends Visit in Washington

The Earl of Peel left Washington last evening after spending a few days at the Shoreham on his first sightseeing trip to the Capital. Lord Peel is the great-grandson of Robert Peel and a cousin of the late Sir Robert Peel, husband of the noted comedienne, Beatrice Lillie.

He will sail for his home in Holland Park, London, on the S. S. Washington, September 22.

Jean Matou
CONNECTICUT AVENUE AT M
The Trousseau Shop

Lounging Robes
are warm thoughts for chilly mornings

And JEAN MATOU—as you would expect—has gathered a glamorous collection of robes . . . enchanting styles with sweeping skirts that transform you into a willowy, fairy figure . . . Outstanding is our soft cotton chenille—*illustrated*—available in many flattering colors.

Sizes 12 to 20
First Floor
5.95

Jean Matou
CONNECTICUT AVENUE AT M
La Maison du Trousseau

Smartly Tailored
OF IMPORTED TWEED

. . . this coat is a favorite for campus, country or town. Scarf and handkerchief of moss green contrast beautifully with the rich multi-colored flecks in the tweed. Beautifully lined and carefully finished. Sizes 12 to 20.... 29.95

Coat and dress are both from our SECOND FLOOR

Wool Gabardine
CASUAL FROCK

The smart classic "must" dress for Autumn with sleeves and back yoke of soft ribbed wool in contrasting tones.
Sizes 12 to 20.... 13.95

Jean Matou
CONNECTICUT AVENUE AT M
The Trousseau Shop

THE Terrace UNDER THE STARS
DINING, DANCING, ENTERTAINMENT
The Shoreham
CONNECTICUT AT CALVERT

Companion of Tweeds and Tailleurs!

BROGIES
BY FLORSHEIM

The tailored influence has jumped from the fashion pages to the boulevards—an influence requiring footwear reminiscent of the English countryside. Our Brogies by Florsheim have the necessary touch of mannishness with feminine grace and charm . . . are truly noteworthy in the field of low-heeled walking shoes. $9.75 and $10.75

HAHN
WOMEN'S FLORSHEIM SHOP
1348 G ADJOINING MEN'S SHOP

MEN'S FLORSHEIMS EXCLUSIVELY AT ALL HAHN MEN'S SHOPS

The Integrity of the store from which you buy is of Importance.

Julius Garfinckel & Company

ON THE THIRD FLOOR
OUR CHARMING COSTUME SUITS
SMARTLY COMBINE
A BEAUTIFUL WOOL DRESS WITH EITHER A COAT OR JACKET

Smart women and misses will discover style perfection in a dress of lovely lightweight wool which takes as its partner either a slim little jacket or a longer coat to complete the new costume suit. This is a Paris fashion decree, and we have caught unusual beauty and distinction in the many models in our selection. Luscious colors.

F *at* Fourteenth

A Woman's New York

By Alice Hughes.

New York, Sept. 14.

GIRL ABOUT TOWN: News from our World's Fair is in a constant state of flux, whatever that is. Attendance has boomed, but its future fate at this writing is in doubt. As far as I can learn, only one man will emerge from the Flushing Fandango with an enormous bankroll, and that is the minute maestro, Mr. Billy Rose, whose water show, "The Aquacade," fills the 10,000-seat theater with monotonous regularity.

Jerome Kern, the great light opera composer of such pieces as "Show Boat," is coming back to Broadway after years in Hollywood. This fall he will be with us with a show called "Very Warm for May"—a nice title. No big stars, perhaps, but some able youngsters. This name reminds me of Belle Cantor, in Hollywood, where there is apt to be a bit of heat at noon. She wants to do a book called "But It's Always Cool in the Evening." May she have strength and the will to do the tome.

I HEAR FROM PARIS, at first hand, that patriotism may have something to do with the fall's hair-do's. The bonnetted girl who symbolizes the French revolution of some 150 years ago has her locks pictured high on top, and falling very low over the shoulders. This, naturally, is merely a rumor. Probably it will be hair up, hair down, each girl to her own choice. Paris, as far as the hair goes, can go fly a kite. We pay practically no attention.

Mary Haworth's Mail

This Young Man Doesn't Drink or Smoke; He Dances Badly; but He Gets By and Has a Good Time

MUST A YOUNG MAN'S LIFE be a "living hell" of loneliness, simply because he doesn't drink, smoke, dance, kiss girls or go to parties? That question was discussed in this space on September 12, at which time the opinions of young persons between the ages of 18 and 25 were invited. The resultant response is so unexpectedly large as to make it impossible to publish all letters received, but sample comments are submitted herewith. M. H.

DEAR MARY HAWORTH: The lament of "Young Man" can only strike me as odd. Having passed his age only a few years ago with the same "handicaps" to which he attributes his unpopularity—but without suffering any marked degree of unpopularity myself—I must agree with you in attributing his difficulty to other causes. A person can, I think, be too greedy for popularity. Most of us ought to be satisfied if we are not repugnant.

Like "Young Man," I do not smoke or drink, am an indifferent dancer, etc., but unlike him, I have never had any cause to feel that I am "paying" for these "virtues" with unpopularity. I was probably spared that ignominy by reason of the fact that I was able to have a good time, even so. As years passed, there was a reasonable accumulation o ffriends.- I hold club memberships and have been elected to office, now and again.

"Young Man" is antisocial. Certainly he seems to find a lot of reasons for disliking people. His letter has a few aspects of petty despotism. He says, "I have searched for months for a girl who dislikes dancing, smoking, parties and the like." He is not looking for a girl who shares his likes, if any, but for one who shares his dislikes. Isn't that a peculiar basis for association?

"I hoped to find," he says, "a girl who enjoys the simpler things of life." What "simpler things" can HE be enjoying if he can say, as he does say, that "my life is a living hell from day to day." He doesn't enjoy anything at all, but wants a girl who will share his dislikes. His "failure on every front" is, therefore, a compliment to all the people he meets.

Why should he make a standard of his "dislikes?" He should be able to adopt some positive standards—some "likes"—without deserting his "dislikes." However, if he has nothing but "dislikes" as standards, there are actually places where he can make friends on that basis. There is the Anti-Saloon League, also the Anti-Cigarette League. If there is an Anti-Dancing League somewhere, he may help himself to that, too.

On the girl-kissing problem, he has me stumped. I've known of occasions when a feller would kiss a girl just to be polite, but I've never heard of a feller being forced to kiss a girl at peril of his life. If "Young Man" will try eating hot peppers three times a day, half an hour after meals, he will hardly fail to find a girl's kiss somewhat sweet; certainly tolerable.

ANOTHER YOUNG MAN.

'All Work and No Play Makes Jack a Dull Boy'

DEAR MARY HAWORTH: Through the medium of your column, I wish to speak directly to "Young Man." Here goes: I see your point of view, but I also know how wrong it is. I, too, once had that "holier-than-thou" attitude; the feeling that I was right and the whole world wrong; that I stood out from the masses. Which is plain rot! Fundamentally, people are the same the world over.

Remember that "all work and no play makes Jack a dull boy." Your education in the art of playing has been sadly neglected. You don't know how to play, and if you want to learn, you must get rid of your prejudices and shed your cynicism. After all, why should others conform to your particular standards? Are they so much better than anyone else's? Just what is your idea of the "simpler" enjoyments of life? What is your plan for getting the most out of life? Can you name one good reason why people should be interested in you? What do you offer? Are you interesting?

I suggest you start looking for likeable traits in the people you meet, instead of looking for things to condemn. Talk to people. Find out what makes them tick. Do things to please others, for a change. There is nothing so wonderful as the feeling of being needed by some person or group of persons. Take up some outdoor sports; something to blow the cobwebs out of your mind. Personal magnetism is based on physical health. Become alive, interested in life! Success is within yourself. It can and will be yours, if you so desire. I know!

BONNIE.

It's No Disgrace To Dislike Dancing

DEAR MARY HAWORTH: I am a girl 21 years of age, and I have pretty much the same ideas about life that "Young Man" has. I, too, like the simpler things of life—such as sports, music, art and nature. I have been able to find a few friends who feel, to a certain degree, just as I do. However, we disagree on a few things, but rather than lose their friendship, I overlook these points.

I thought your advice to "Young Man" was discouraging. There are a few people in this world who do not care for dancing and parties and he is one of the few. There is no disgrace in that and I think he should not have been told that his own clumsiness is responsible for his dislike of parties and dancing.

TWENTY ONE.

Specific Suggestions For 'Young Man'

DEAR MARY HAWORTH: My advice to "Young Man" is to go in for athletics. Don't stick to one sport in particular. Try different sports, until you find the one you like best; the one in which you can excel. I guarantee that before long you will be meeting the kind of people you don't believe exist now.

There are other pleasures in life than drinking and dancing. This boy says he has looked in vain for a girl who dislikes dancing, smoking, parties and the like. Then let him go where these things are not done. For instance, to the miniature golf courses, the roller skating and ice skating rinks, the riding stables and bridle paths, the tennis courts, etc. He should make friends with some of the fellows who go to these places, and before long they will provide introductions to nice girls interested in the same sports.

YOUNG GIRL.

William Holden Picks Campus Wardrobe

William Holden, youthful screen actor and "Golden Boy" find, is sketched above in wardrobe selections which he suggests for the college man. His jacket is a three-button herringbone tweed worn with covert slacks and a puggree-banded hat. At right are odd accessories to be worn with those same slacks. At top is a blue and white flannel slipon with knitted waistband and crew neckline. Below is an extra jacket in camel's hair and below that wool-plaid socks from Argyle, Scotland

'Joe College' Fads Give Way This Fall to Conservatism

By Marshall Adams,
The Post Fashion Editor.

A GOOD LOOKING and comfortably groomed young man is William Holden, the "Golden Boy" of Columbia Studios, who recently played the title role in the film of that name. In town recently, he expressed his wardrobe preferences for the college lad of 1939.

Marshall Adams

Tastes of the curly-haired young actor-violinist-boxer for men in and out of school tend toward the conservative, rather than Joe College fads. Quietly dressed in soft tweeds and a white oxford shirt, minus any collegiate trimmings, the former South Pasadena Junior College student looked the way nine out of ten average college men would like to look.

"It's only too easy to overdo slightly collegiate fads which are expensive and become out of date almost as soon as they're in," said Mr. Holden. "Last season's high colors, novelty fabrics and unorthodox silhouettes may be all right for playboys with money to burn, but for the student on a budget, the conservative, comfortable fashions are best. Self-expression can be found in ties, socks and such things."

To aid other collegians with less practical style sense than his, we got Mr. Holden's indorsement on the entrance requirements listed below, which were worked out by a local haberdasher who recently has been outfitting youths for school.

Basic Needs

THE SUIT—A three-button, single breasted lounge model, its plain vent back coat and pleat topped trousers in rough tweed. There are heather, tan, brown, or herringbone tweeds available, looking like $35 suits but costing less than $40.

THE TOPCOAT—Must be of such good quality that it will last indefinitely and be worn with dinner clothes as well as classroom duds. A good choice would be a Scotch monotone woolen made in mysterious, smoky textures that only the Isle and Man textiles can create. And Harris tweed balmacaans are just as popular as ever.

SHOES AND SOCKS—Shoes should be purchased for good looks, but mainly for wear and comfort, the wing-tipped Scotch grain ones being most practical. Socks should be of prime quality but their novelty of plaid or pattern is their chief charm for the college man.

EXTRA TROUSERS—One odd pair of covert slacks and one of English gray flannel will help stretch the basic suit into a whole wardrobe.

SHIRTS AND TIES—Shirts are best in regulation white or blue Oxford cloth. Ties may range from brilliant printed foulards to trim little woolen bow ties.

THE HAT—Anything from a corduroy pork pie to a classic self-trimmed felt, say in the new hedge green. Leslie Page, a designer, has just evolved a collegians' snap brim with triangular crown and puggree print band.

SWEATERS AND JACKETS—Should be as numerous as money permits. The pull-on sketched here is novel. The hand-stitched jacket with quart-sized pockets is a campus must for sports and lounging.

SLEEPING WEAR—At least three pairs of broadcloth pajamas are needed plus a pair of sturdy calf slippers and a wool flannel robe that is comfortable rather than dramatic.

Fall Slip Covers Easily Made

A NEW NOTE in home furnishing—chairs in pairs. A delightful note, too, and one you can inexpensively adapt by making twin slip covers for two of your old chairs.

No matter if your "pair" isn't really a pair, it's easy to turn your chairs into twins—modern, early American or whatever style suits your living room.

For a world of tomorrow air, choose one of the ultra smart Swedish modern fabrics, say a horizontal design in ice blue, silver and coral. Make your covers in tailored style with straight skirts.

For a colonial room, dress your twins in a colorful chintz—rosebuds on apple green. Use deep pleated flounces.

Of course you'll plan a friendly grouping for your pair—around a low coffee table, a fireplace, or sunny window.

And here's the way you make your slip covers—as easily as you'd stitch up a house dress. No matter what style your chair and cover, no matter what your fabric, you get a perfect professional fit by the simple pinonway.

You begin by smoothing fabric over back and seat, pinning along the seams of the original upholstery. Then cut, leaving 1½ inches outside pins for seams.

Similarly, you pin and cut fabric for other sections, then pin pieces together and remove cover carefully. Baste, try on, then stitch. Add flounce or skirt last.

Our 40-page booklet, "Making Slip Covers Successfully," has diagrams and instructions for making slip covers for all types of chairs and sofas—with complete details of fitting, sewing and finishing. Explains how to estimate material, make upholstered covers, too.

Send 15 cents in coins for our booklet, "Making Slip Covers Successfully," to The Washington Post Home Institute, 109 West Nineteenth street, New York City. Write plainly your name, address, and the name of booklet.

Today's Health Talk

Important Foods For School Lunch Basket Are Listed

By Logan Clendening, M. D.

MANY a beginning parent will be faced for the first time this year with the task of preparing a school lunch. The school may have a good cafeteria, with food at reasonable prices, but sometimes there is doubt whether sister knows just what is best to pick out, and brother is known to shirk on his fruit and vegetables, so mother will do the nutrition planning herself.

For convenience, get salt, pepper and sugar shakers, paper napkins, spoons and paper containers (much safer than glass containers), and a vacuum bottle, of course.

Give enough fruit. The young body needs lots of energy. Provide some quick energy in the form of candy or sweets and reduce the temptation to gorge on cheap candy at the little shops.

Protein, vegetables, milk, bread and fruits, and sweets—those are the staple requirements.

For some fall lunches the following are suggested:

Egg sandwiches on entire wheat bread; raspberry jam sandwich on white bread; apple and date salad, lettuce separate; celery hearts; bottle of milk in vacuum bottle; grapes; spice cakes; fudge.

Baked beans with tiny bit of chili sauce or horseradish on entire wheat bread; grated yellow cheese sandwich on white bread; fresh tomato; bottle milk in vacuum bottle; fresh peach; fig cookies; butterscotch.

Cream cheese and orange honey on white bread; meat loaf on entire wheat bread; carrot ball and beet ball salad; lettuce and dressing separate; bottle of milk in vacuum bottle; fresh pear; walnut bar; mints.

Tuna fish on white bread; sliced ham on entire wheat bread; potato salad; lettuce separate; raw carrot strips; bottle of milk in vacuum bottle; plums; devil's food cake; fruit roll.

Save 25% to 50% on Upholstery Materials
FOR A LIMITED TIME ONLY

54-inch Brocatelles, Tapestries and Friezes. Regular $2.95 values. $1.95 YARD

CLOSE OUT
36-inch Dustite Cretonnes, guaranteed Sunfast and Washable—also 36-inch Friezettes, regularly 49c yd. . . . . 29c YARD

50-inch Chevrons, all colors, regular 59c yard values. 39c YARD

Ernest Holober
UPHOLSTERY FABRICS AND SUPPLIES
609 6th St. N.W. ME. 6556

BEST & CO.
4433 CONNECTICUT AVE., N.W., NEAR ALBEMARLE ST. • Emerson 7700
VISIT BEST'S WHEN YOU GO TO THE FAIR

New!
OUR PRINCESS REEFER IN LEWISPUN WITH MINK

79.50

THE new Princess silhouette in an exclusive go-everywhere coat destined for success. Its 12 gores are skillfully fitted and flared to minimize your waistline. Its face-framing collar of fine mink is wonderfully flattering. Carefully tailored in our famous Lewispun, lined with pure silk, interlined with wool, it has the quality and value you expect in a coat from Best's. Sizes 10 to 20 in black, brown, green, currant, blue grass, grape, or navy.

THE STORE IS COMPLETELY AIR-CONDITIONED
* Reg. U. S. Pat. Off.

Want to feel sure of your charm? Buy a . . .
FINER COAT
by Erlebacher

Sketched: Black Forstmann diagonal weave, the swing skirt flaring from a slim waist, the fur boa of red and mink, repeated on the muff.

We have always been known for luxurious coats, but our present complete collection gives new meaning to beauty. They bring you the entire 1939-40 Fashion story. See them! Try them on! You'll thrill to their loveliness of fur and fabric . . . their fine quality and Fashion-rightness! Coats of utmost elegance for women, misses, juniors, and little women

AT NO ADVANCE OVER AUGUST PRICES!

Untrimmed Coats, $16.95 to $49.95
Furred Coats, $49.95 to $345.00

Erlebacher
1210 F ST. N. W.

1300 G DROOP'S 1300 G
STEINWAY And Other PIANOS
Hammond Electric Organ and Novachord. Phonographs - Radios - Music

RUG Beauty Our Duty
CLEANED AND STORED
Call Mr. Pyle NA. 3257
SANITARY CARPET & RUG CLEANING CO.
106 INDIANA AVE.

Class of 1940

Carlton Thorobreds
7.75

Smart with the new tailored ensembles is this soft oxford of brown or black bucko, trimmed in supple alligator calf.

HAHN
1207 F 4483 Conn. Ave.

Jelleff's
(1214-20 F St.)

Velvety Soft Cotton
Chenille Robes
$5.95

Royal Blue
French Blue
Dusty Rose
Grape Wine

Haven't you already reached for a warmer robe getting up these mornings? Reach for one of these downy chenilles! With princess fitted bias back, luxurious collar — buttoning 2 big pearly buttons! Self sashed, with roomy pocket for "things and stuff!"

Sizes 12 to 20, and 40!

Housecoats, Second Floor.

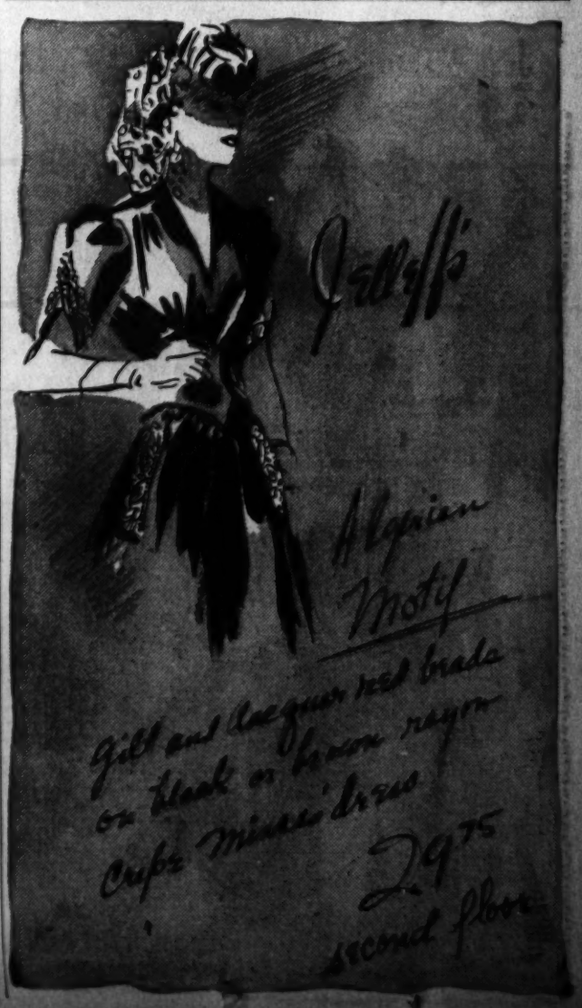

Nutritious Menus for Children Win This Week's Recipe Prizes

Adults Like Meal As Well as Young

Lamb Chops, Liver Loaf, Fish Fillets and Rice Are Pivotal Foods; Chocolate Malt Crunches Good Snack

By Martha Ellyn.
The Post Food Editor.

EVERY MOTHER likes to picture her baby boy a full-grown, husky man with a smile and an alert, wide-awake mind, and her daughter a lovely, bright-eyed, clear-skinned, happy girl. The time to plan for all that is when the children are little. Every spoonful of the proper foods fed the tots today is building toward such goals tomorrow.

Mrs. Lawlor

In response to the theme—Wholesome Food for Children—The Post food readers followed through with suggestions not only suitable for the children, but that almost any adult would like. The following menus and recipes prove that Post food page readers know the foods that stand high in nutrition and quality.

Juvenile Perfection

Mrs. Jay Lawlor, 1627 Thirty-fifth street northwest, Washington, D. C., submitted a winning recipe and wins the first prize of $3. The menu she suggests is one that grown-ups would find desirable yet gives splendid nourishment for children too. The following is her dinner menu and winning recipe.

Dinner Menu for Children

Pineapple and Lime Juice
Broiled Lamb Chops
Mashed Potatoes — Buttered Spinach
Bread — Butter
Baked Honey Custard
Milk

Baked Honey Custard

Scald 1 quart milk. Combine 4 eggs, slightly beaten, ½ cup honey and ¼ teaspoon salt; add milk slowly, stirring until honey is thoroughly dissolved. Turn into small custard cups, place in pan of hot water and bake in a moderate oven, 350 degrees, 25 to 30 minutes, or until firm. Sprinkle lightly with nutmeg. Cool.

Vitamin Special

Liver loaf is the pivotal food around which Mrs. Arthur Rhoads, 520 Elm street, Frederick, Md., plans her children's dinner menu to win an award of $2. Liver contains vitamins and iron that give it special value among meats. The following is Mrs. Rhoads' menu and recipe for making the liver loaf. This is an ideal meal for hungry, growing youngsters and for grownups, too.

Mrs. Rhodes

Dinner Menu for Young Child

Baked Liver Loaf
Baked Potato, Grated
Carrot and Lettuce Salad
Milk Sherbet — Oatmeal Hermits
Milk

Baked Liver Loaf

Wipe 1½ pounds beef liver with damp cloth or wash if necessary. Cover with boiling water and let stand 10 minutes; drain. Grind with 1 slice salt pork, ¼ inch thick, and 1 medium-size onion. Add ¼ cup chopped parsley, 2 cups soft bread crumbs, 2 eggs slightly beaten, 1 teaspoon salt and ¼ teaspoon pepper and mix thoroughly. Press into baking pan, 8x4x3 inches, and bake in moderate oven, 350 degrees, about 1 hour or until browned. Remove loaf to hot platter. Stir 2 tablespoons flour into drippings and brown. Add 2 cups water gradually and cook 5 minutes, stirring until thickened. Season to taste and pour over loaf. Yield: 1 loaf, 8x4x3 inches, or enough for 6 portions.

For Jack and Jill

Mrs. Mary Doyle, 3435 R street, Washington, D. C., wins a $1 award with her suggested menu of fish and other nutritious foods. Fish is a protein food used as is meat or eggs in the diet. Seafood from salt water is a valuable source of iodine. The following is Mrs. Doyle's menu and directions for baking fish fillets. Such a meal will serve two purposes—to supply essential foods for growth and energy, and at the same time make the meal attractive and appetite-appealing.

Mrs. Doyle

Children's Dinner Menu

Baked Fish Fillets
Scalloped Potatoes
String Beans — Sliced Tomatoes
Whole Wheat Bread — Butter
Prune Whip — Sponge Cake
Milk

Baked Fish Fillets

Use fillets ½ to 2/3 inch thick; cut in pieces for serving or leave whole; dip in solution of 1 cup milk and 1 tablespoon of salt, roll in fine crumbs and place in greased shallow baking pan. Pour melted butter over fish and bake in very hot oven, 500 degrees, uncovered, 10 to 15 minutes, depending upon the thickness of fish. Place on hot platter, garnish with parsely and lemon wedges, and serve with any desired sauce, suitable for children.

Honey Custard Pudding, a cup of delicious cocoa, and crisp crunchy cookies (as pictured above) are luscious versions of nutritious foods which will be hailed by hungry youngsters when they come home from school at lunch time

Lunches and Snacks

Mrs. Frank E. Edwards, 7 Belle Grove road, Brooklyn Park, Baltimore, Md., wins a $1 award with her recipe for Chocolate Malted Crunches. Mrs. Edwards writes, "This is a very nourishing cookie for school lunches or after-school snacks. It is very good food for children who tire of milk for they can get a good amount in these cookies."

Mrs. Edwards

Chocolate Malted Crunches

Cream ½ pound butter and 1 cup medium brown sugar until soft and fluffy. Add 1 egg, well-beaten and 1 teaspoon vanilla and then 1½ cups cake flour, 1 level teaspoon salt, ½ teaspoon cinnamon and ¼ cup chocolate malted milk powder, sifted together. The mixture will be quite stiff and the last of the dry ingredients must be worked in gradually. Finally, form into a roll and wrap in waxed paper to stand for a day in the refrigerator. When ready to bake, unwrap, cut off thin slices, and arrange on a floured cookie sheet. Brush lightly with egg white and sprinkle with finely ground nut meats. Bake in a moderately hot oven, 375 degrees, for about 8 minutes.

Nutritious Delight

Mrs. Louis Harris, 216 Spruce avenue, Takoma Park, Md., wins a $1 award for her recipe using rice with an attractive service of spinach, peas and carrots. Here is a dish that should make a strong appeal to the child for the contrast in flavor, color and kind of food definitely influences the child's attitude toward food.

Mrs. Harris

Rice With Vegetables

Cook 1 cup rice in 8 cups boiling water and 1 teaspoon salt, 15 minutes. Drain and run cold water through rice to remove starch. Return to fire, add 2 cups chicken broth and simmer until rice absorbs broth. Heap it in center of a hot platter and surround with nests of cooked chopped spinach. Fill 3 nests with buttered peas, and 3 with buttered carrots, finely chopped, or mix the two. Arrange the nests alternating the peas and carrots. The rice may be sprinkled with paprika very lightly.

Contest Runners-Up

Ruth Fullmer, 2219 Minnesota avenue southeast, Washington, D. C.—Apricot Tapioca.

Miss Martha Ryan, 1627 Thirty-fifth street, Washington, D. C.—T-bone Steak Family Style.

Anne MacDevitt, 600 Quincy street northwest, Washington, D. C.—Hamburg and Macaroni.

Mrs. M. Hook, 313 Douglas street northeast, Washington, D. C.—Cornstarch Pudding.

Mrs. William L. Neitz, 907 Taylor street, Arlington, Va.—Apple Toastee Pudding.

Mrs. Henry Lehne, 1916 Emerson avenue, Dayton, Ohio.

Mrs. Grace F. Hiehle, 3422 South Dakota avenue northeast, Washington, D. C.—Graham Marshmallow Custard.

Miss Jean Frantz, 1623 Thirty-fifth street northwest, Washington, D. C.—Meat Ball and Vegetable Casserole.

Mrs. Pauline Crow, 190 T street southeast, Washington, D. C.—Baked Split Chicken.

Mrs. Albert Day, Auburn avenue, Bethesda, Md.—Lamb Loaf.

Recipe Contest

Interesting Ways To Prepare Oysters

SUGGESTIONS—Oysters bring variety to meals because they can be eaten in many ways—raw, fried, stewed, broiled, creamed, baked and other ways. Perhaps you have a way to serve oysters which may be a winner.

QUALIFICATIONS — Recipes must be kitchen-tested, practical, carefully written, and exact and level measurements given. All entries must be signed in longhand. There can be but one entry made by a person.

CLOSING DATE—Noon, Saturday, September 23.

PRIZES—First, $3; second, $2; third, fourth and fifth, $1 each.

Runners-up will receive honorable mention.

Photographs should be sent if possible.

Mail entries to Martha Ellyn, The Post Food Editor.

Apples Will Fit Into Any Meal

Apples are ripe aplenty. They will fit into any meal, from the baked apple for breakfast—or apple rings with sausages; the tartness of the apples makes a pleasing flavor contrast with the blandness of pork, whether the apples are baked, fried, broiled, glazed or served in fancy circles, centered with nuts, raisins, or candied cherries.

Apples and vegetables combine pleasingly. Scalloped apples and sweet potatoes, scalloped apples and cabbage, fried apples and carrots, fried apples and onions are but a few of the combinations.

Salads, too, are an interesting way of using apples. Blushing apple salad, Waldorf salad, apple and cabbage salad, fruit salad and cider gelatin are all very flavorsome.

Vitamin Pills A Waste if Right Food Is Eaten

Much Nourishment Is Lost Via the Sink, Say Nutritionists

A grand rush to the corner drugstore for vitamin pills to pep one up would not be necessary if the correct foods were eaten. In 1938 many millions were spent by the American public on vitamin pills. This vitamin rush would have undoubtedly been unnecessary if there hadn't been a hole in the family market basket.

It's the old story—an ounce of prevention is worth a pound of cure. Buy and eat the right foods—and cook them right, too! Vitamins and minerals are two of the essential food elements which very often get sidetracked, either never considered when making up the menu or go down the sink or into the garbage pail. Besides the waste of money in the wrong handling of foods, nourishment is lost which is needed for strong bones, shining eyes and happy dispositions.

It's the abundance or scarcity of vitamins that often makes the difference to a person of being able to "drag along" or have "pep." According to the nutritionists plenty of thiamin (a part of what we used to call vitamin B) is needed by the body to keep the muscles in good trim and the appetite and digestive tract in good order. Thiamin and riboflavin (vitamin G) and ascorbic acid all soak out into the cooking water when you cook vegetables. That's the reason why the juice or cooking water should be used for soup or gravy. We get most of our thiamin from whole-grain cereals.

Oatmeal is a good example of a "pep" food because it is so rich in vitamin B content. It is particularly valuable not only from a nutritional standpoint, but also from an economic point of view. If you want to get this nutrition from animal foods you can find it in a good supply of pork, chicken, liver and kidneys.

Animal foods, such as lean meats, liver, kidneys, eggs, cheese and milk, furnish a generous amount of riboflavin. Any kind of milk gives a great deal of it. So eat your whole-grain cereals, the right animal foods, drink your milk—or get it into the diet in some form, if you don't want to have a poor appetite, indigestion, stunted growth, nervousness or any of the other results from the lack of this important food element.

Peaches Make Fine Shortcake

If late summer brought no other fruit than peaches there would be plenty of appetizing ways to serve them so they would not become monotonous. Dumplings, deep-dish pies, shortcake and ice cream are but a few of the treats to be made from peaches. Preserves and pickled peaches, too, are general favorites. Try a shortcake made from the following recipe.

Sift 2 cups flour, ½ teaspoon salt and 4 teaspoons baking powder and work in 1/3 cup shortening until it reaches the consistency of coarse meal. Combine 1 well-beaten egg with 2/3 cup milk and add to the dry ingredients, stirring until well blended. Turn out on a floured surface and knead lightly. Divide dough into halves and pat out each to fit an 8-inch layer pan. Place one round in pan, brush with melted butter and top with second half. Brush top with melted butter. Bake in moderate oven, 425 degrees, for 25 minutes.

DGS
DISTRICT GROCERY STORES INC

These prices effective in all stores (unless otherwise specified) until close of business Saturday, September 16th, 1939

Tender and Juicy CHUCK ROAST lb. 23
Cut from U. S. Govt. "CHOICE" Steer Beef

Fancy Flavorful RIB ROAST lb. 29
Cut from U. S. Govt. "CHOICE" Steer Beef

Fresh Killed, Long Island DUCKLINGS lb. 21

D. G. S. FRESH SCRAPPLE . . lb. 15
CREAM CHEESE . . . . 2 3-oz. pkgs. 15
D. G. S. SLICED BACON . . . lb. 31

Flaming Red, California TOKAY GRAPES lb. 5
DELICIOUS APPLES . . . . . 4 lbs. 19
VALENCIA ORANGES . . . . . doz. 17
ICEBERG LETTUCE . . . . 2 heads 17
RIPE TOMATOES . . . . . lb. 5

Well Filled Pods of Fresh LIMA BEANS 3 lbs. 19

Washington Flour
Self-Rising 12-lb. bag 43 | Plain Flour 12-lb. bag 47

Cala-Ripe, Old-Fashion RIPE PEACHES 2 lge. No. 2½ cans 29

Seald-Sweet Unsweetened GRAPEFRUIT JUICE lge. 46-oz. can 15

Fort Brand SLICED BEETS No. 2 can 10

Schindler's PEANUT BUTTER 2-lb. jar 31

Vermont Maid CANE & MAPLE SYRUP 12-oz. bot. 19

McCormick's Tea House Tea ¼-lb. pkg. 21 ½-lb. pkg. 41

Clapp's Chopped Foods 2 cans 25

S. F. Toilet Tissue 3 rolls 25

NOW PACKED IN VACUUM TINS
Wilkins COFFEE lb. can 29

When you buy... REMEMBER the OPERATING COST of 1939 Electric REFRIGERATORS

More than 125,000 families in Washington and vicinity now have Electric Refrigerators. The fact is that Electric Refrigeration—yesterday... today... tomorrow—was, is and will always be a sound investment in satisfaction and economy. So remember, when you buy your next refrigerator—Buy Electric!

IS Half as much AS ANY OTHER TYPE

Comparative tests and authoritative information prove beyond doubt the truth of this statement.

POTOMAC Electric POWER COMPANY
Matchless Service

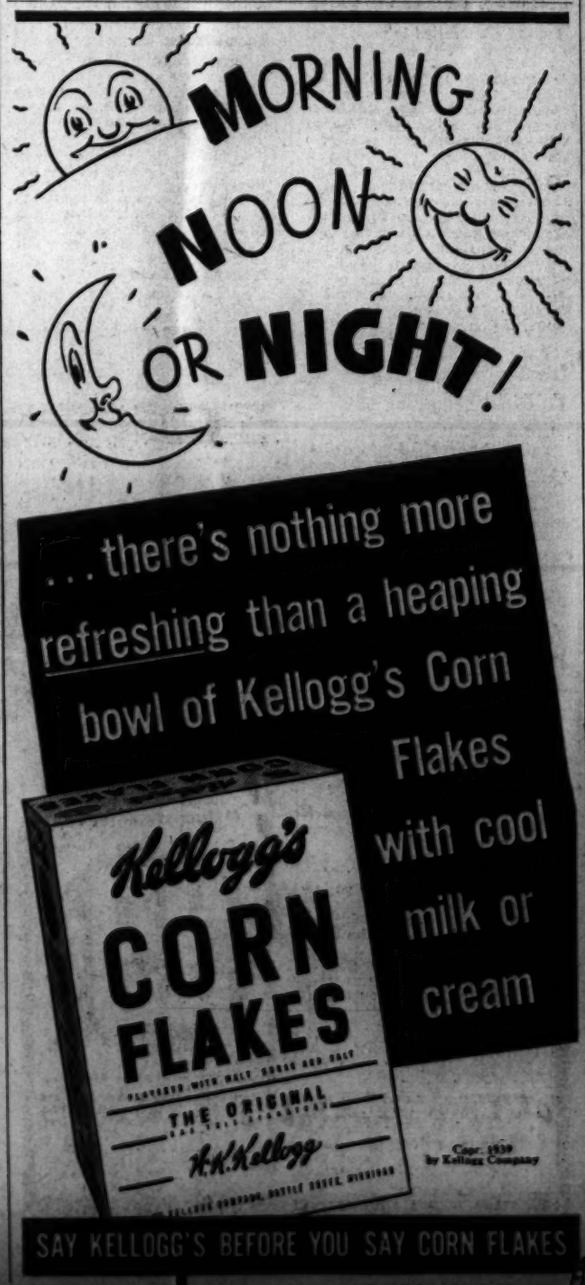

Barbecue Is Good Dish For a Party

Plenty of Hot Sauce And Buttered Buns Should Be Served in Dude Ranch Feast

By Martha Ellyn,
The Post Food Editor.

A DUDE RANCH party is one way to insure a gay evening. With summer on the wane and vacationers rpturning home, a get-together is fine to greet old pals and to hail in the neighborhood friends with hearty Western hospitality. Suggest that your guests come in whatever version of Wild West regalia they can manage, even if they have to borrow a "sombrero" or Junior's ten-gallon cowboy hat. Perhaps you can invest in a big red kerchief, or carry a make-believe "six-shooter" in an open holster strapped to the hip with a cartridge belt, a pair of "chaps," or long-shanked spurs with rowels to jingle.

Martha Ellyn

Tiny cactuses which you can buy for 10 cents will lend Western atmosphere. Gay plaid linens will also give a festive note. Informality should be the keynote of the party. And social ice-breaking—if there is any needed—won't be a problem if you set up a "chuck wagon" or a sandwich bar, and let the guests assemble their own sandwiches and help themselves to the other food.

Barbecued meat—beef or veal—is a cowboy special that's easy to cook for a crowd. A large platter of meat with a bowl of barbecue sauce nearby is the starting point. There is nothing more insipid than a lukewarm sauce, so serve it in a container that will keep it hot. A good-looking stain-resistant enamel double boiler will not be out of place on the "chuck wagon." Of course there must be plenty of hot buttered buns for the sandwiches.

Since the barbecue began spreading beyond its native habitat, there has been no stopping it, and now anything cooked with a barbecue sauce may bear its name. Recipes vary as distance widens from the Mexican border, but all have flavor, and plenty of it. The following recipe for a good hot one is taken from the recently released book, "Soups, Sauces and Gravies," by Cora, Rose and Bob Brown, published by J. B. Lippincott Co.

Barbecue Sauce

Mix together and heat 1 cup of stock or water, ¼ cup vinegar, ½ cup butter, 1 tablespoon sugar, 1 teaspoon mustard, 1 teaspoon salt, 1 teaspoon chili powder, ⅛ teaspoon cayenne, 1 teaspoon pepper, 1 tablespoon Worcestershire, ¼ teaspoon Tabasco, ½ cup minced onion and 1 garlic clove, minced.

A sauce less hot but perhaps more savory than the above is one made by mixing together and heating, 1 cup stock or water, 5 tablespoons vinegar, 1 teaspoon salt, ½ teaspoon mustard, 4 tablespoons butter, ½ lemon, cut fine, 5 tablespoons catsup, 5 tablespoons Worcestershire, ½ teaspoon pepper, ½ teaspoon cayenne, ¼ cup minced onion, and 1 garlic clove, minced.

Roasting ears are at their best just now. Serve them steaming hot. I would suggest that you boil the corn in milk. Be sure to have fresh corn, with the garden dew still on it, if possible. And don't boil it more than 10 minutes. Corn on the cob calls for plenty of sweet butter, too.

A big crock or bowl of vegetable salad, tossed and drenched with French dressing, will round out the main part of the meal. Then on to dessert. Fruit pies seem to have resulted through grim necessity. At a time when George Washington's larder was sorely tried, he wrote a letter to warn some friends whom he had invited to dine with him about what they would be likely to eat. He wrote: "Of late the cook has had the surprising sagacity to discover that apples will make 'pyes;' and it's a question, if in the violence of his efforts, we do not get one of apples, instead of having both of beef-steaks." Regardless of the origin of apple pie, it is now considered a superlative dessert. Serve it with some snappy cheese.

There is a novel Mexican style thirst quencher that will give the party an added note—Ranchers' Coffolate—made with decaffeinated coffee. You can encourage everyone to drink extra cups of this beverage without considering sleeping problems. Here's how you make it.

Ranchers' Coffolate

Add 4 tablespoons ground decaffeinated coffee, 6 cloves, one 4-inch piece stick cinnamon and a dash of salt to 4 cups of milk, and heat in double boiler until milk is scalded. Strain and return to double boiler. Add 2 squares unsweetened chocolate cut in pieces and heat until chocolate is melted. Beat with rotary egg beater until blended. Combine ¾ cup sugar with 1 tablespoon flour; add gradually to chocolate mixture and cook until thickened, stirring constantly; then continue cooking 5 minutes, stirring occasionally. Cool slightly; pour over 1 egg, well beaten, and blend. Chill. Pour over cracked ice in tall glass. Top with whipped cream, if desired. Makes 1 quart.

If hot coffee is the order, remember there are a few coffee commandments. Only fresh coffee will give full body, richness, aroma and good taste. This is possible with the excellent condition in which the consumer receives the coffee. Remember, too, a coffee pot less than spotless means a stale taste to the brew. Scald the pot before using. Use only freshly drawn water. Always measure coffee and water exactly to obtain the same strength each time, regardless of the version you like.

The First Roundup

A Dude Ranch Party may be the way you will want to send off summer in a burst of flavor. In many States iced coffee is a 12-month beverage. In others the frosty sip relinquishes its honored spot to the hot and aromatic brew, come the turn of the leaves. Either way makes a splendid beverage to serve with the barbecued sandwiches and roasting ears as shown in the above photograph

Your Figure, Madame!

By Ida Jean Kain

REMEMBER when we used to go on a diet and hope for the best—and the weight came off at the wrong places! That gave us the proper respect for exercises. Now that exercise is firmly established in the Fifth Avenue beauty salons, it is considered a most important part of your beauty program.

Would you like to know the secrets behind these expensive streamlining courses? There is nothing they teach that cannot be applied at home. But to slim down in the right spots, you have to know which exercise movements involve specific sets of muscles. That's where kinesiology comes in. Sounds formidable, but it's the science behind the daily dozen. It helps you to reach the figure-controlling muscles. And from then on, streamlining is easy.

The specific exercises will all be worked out for you, of course, but first know the positions from which to start and the exact exercise movements which tone the lazy muscles. Then you will know what you are doing, and why.

Start With the Arms

Let's start with the arm muscles. As you grow older they get flabby. You can't quite understand that, because you use your arms all day long. But there's the catch! Ordinary arm movements use only the front muscles, the biceps and the brachialis anticus.

The muscles on the backs of the upper arms, which, by the way, are called the triceps, are used very little, and the backs of the arms take on pendulous fat—and you have to put sleeves in your evening gown! Here's where you apply a little kinesiology. By taking special exercises with the arms held at shoulder level, and thrusting them straight out in front of the body, or pushing against resistance with the arms, chest level, you can tighten the flesh on the upper arms, or strengthen weak ones.

Try it: Bring your arms up to shoulder level and thrust one arm out in front of the body. Now, with the other hand, feel how this tightens the flesh on the back of the arm. All arm exercises should be worked out using these positions and movements.

Muscles Support Breasts

Luckily for us, the muscular network of the arms and chest is interrelated, so the same type of exercises which beautify the upper arms helps to strengthen the pectoral muscles which support the bust. The breasts are glands, not muscles, but they are supported by muscles—the powerful pectorals—which spread fanwise across the chest and insert into the upper arms.

Holding Goodness Of Fruits in Pies Requires a Knack

We don't imprison blackbirds nowadays to make pies fit for kings, but the luscious fresh fruits of summer—cherries, blueberries, peaches. And there's quite a trick in holding these fruits between crusts without losing their juice. Quick-cooking tapioca is an ideal thickening for fruit pies, for it gives the juice just enough solidity to keep it from running away, but not enough to make it sticky and pasty. It's the easiest thing imaginable to use, too, and never gets lumpy.

Fresh Fruit Pies

For rhubarb, plum, grape, cherry, strawberry, raspberry, blackberry, blueberry or huckleberry pie: Combine 3½ cups prepared fruit, 1½ to 2½ tablespoons quick-cooking tapioca, 1 to 1¼ cups sugar, ¼ teaspoon salt and 1 tablespoon melted butter. Let stand 15 minutes, or while pastry is being made. Use as filling for 9-inch pie.

Peach Meringue Pie

Combine 2 tablespoons tapioca, 1 cup sugar, ¼ teaspoon salt, 1 tablespoon melted butter, 4 cups sliced fresh peaches and 2 tablespoons lemon juice. Let stand for 15 minutes, or while pastry is being made. Line a 9-inch pie plate with pastry rolled to ⅛-inch thickness, allowing pastry to extend 1 inch beyond edge. Fit loosely on plate. Fold edge back to form standing rim and flute with fingers. Fill with peach mixture. Bake in a hot oven, 450 degrees for 15 minutes; reduce heat to moderate heat, 350 degrees and continue baking for 15 minutes. Beat 2 egg whites until foamy, add 4 tablespoons sugar—2 tablespoons at a time—beating after each addition until sugar is thoroughly blended. After all sugar is added, continue beating until mixture will stand in peaks. Pile lightly on hot filling and bake 15 minutes, or until delicately browned.

Corn Flake Dream Bars Truly Distinctive

A truly distinctive cookie recipe is something worth seeking, then keeping. Here it is without the hunting, and you will want to clip it for your recipe file. It is Corn Flake Dream Bars, to be used at home or afield.

Corn Flake Dream Bars

Cream ¼ cup butter and ½ cup brown sugar thoroughly, add 1 cup flour and blend well. Press mixture in bottom of shallow baking pan. Bake in moderate oven, 350 degrees, for about 15 minutes, or until delicately browned. Beat 2 eggs well and add 1 cup brown sugar gradually and continue beating until mixture is light and fluffy. Add 1 teaspoon vanilla extract, ¼ teaspoon salt, 1 cup shredded coconut, 1 cup corn flakes and 1 cup chopped nut meats. Mix well. Drop by spoonfuls on top of previously baked crust and spread evenly. Bake in moderate oven, 350 degrees, about 25 minutes. Remove from pan and cut into squares while warm. Yield is 40 1½-inch squares.

Novel Place Cards

Hollywood, Calif.—At their first dinner party Wayne and Bubbles Morris conceived the idea of using miniature Chinese masks, touched up to caricature their guests, as place cards. Names were behind the masks for people who did not recognize themselves.

Loaf of Bread May Function In Many Roles

Basis for Appetizers, Pie Crust, Soups Bits and Toast

A loaf of bread, standing sedate and solemn on a round or square plate, is a grand holder for appetizer service. Trim the crust from the bread, brush with melted butter and brown in oven.

Among the appetizers you can serve on toothpicks, none taste better than stuffed bacon rolls. The following is the recipe for making the rolls.

Stuffed Bacon Rolls

Combine 2 cups soft bread crumbs, 1 tablespoon minced onion, 2 teaspoons chopped parsely, ¾ cup chopped cooking apples, ½ teaspoon salt, ⅛ teaspoon pepper, 1 egg and ¼ cup milk. Divide into 16 portions and shape into small rolls. Cut 8 slices of bacon in half crosswise and wrap a half slices around each roll. Secure with toothpicks. Bake in moderate oven, 375 degrees, for 35 minutes, until bacon is cooked and brown. Stick the toothpicks into the toasted loaf of bread and serve.

Bread Crumb Pie Crust

Bread crumbs make excellent pie crust. It's so easy, so quick and so failure-proof. Here's how you make the crumb crust. Soften ¼ pound butter and rub into 1 tablespoon sugar and 1 cup fine dry bread crumbs, mixing thoroughly. Pat the mixture firmly against the bottom and sides of a well-buttered 8-inch pie pan. Bake in hot over, 400 degrees, for 15 minutes.

Crunchy Soup Bits

Something crisp, something crunchy, adds an extra zip to soup. Make croutons by cutting bread in cubes or in tiny shapes with garnish cutters, then parch dry and brown in the oven, or saute in butter, or fry in deep fat.

Cheese Toast

Cheese toast belongs to onion soup, and it's a pleasant touch with other hearty soups, too. To make it, cut rounds of toast with a 3-inch cookie cutter. Fill oven-proof soup bowls with steaming hot onion soup. Put toast rounds on top, sprinkle with grated Parmesan cheese. Run the bowls under the broiler until the cheese browns. Sprinkle with more cheese and serve at once.

Deep-Sea Jewelry

Paris (AP).—The latest catch in jewelry is crabs. A small crab makes a large clip, his body white enameled, his legs red, and two round coral beads for his eyes. Small-size replicas make earrings.

The Gentler Sex

By Malvina Lindsay.

The Propaganda Girls

I.

"You aren't going to wear your new hat!"

"Yes, why not?"

"The paper says 'rain.'"

"Oh that's just the propaganda of the umbrella manufacturers."

"But this is from the weather bureau."

"Oh well, I had it on good authority—I'm not at liberty to state the source—but anyway, I understand the weather bureau's honeycombed with representatives of the mosquito interests. Besides—I WANT to wear my new hat."

II.

"I'd love that peach shortcake with whipped cream."

"Go ahead and take it."

"No, it has too many calories."

"Oh say, there's nothing to calories any more. They're just propaganda against the sugar interests."

"You don't mean it!"

"Yes! People are just waking up. Another thing, they've exposed vitamins."

"No!"

"Yes! It seems they were just a plot of the carrot growers."

"I can't believe that."

"Well, did you ever see a vitamin?"

"No."

"Then how do you know they exist?"

"I guess you're right. Waiter! Take back this vegetable plate!"

III.

"Have you done your exercises?"

"I'm not doing them any more."

"Why not?"

"I understand they're all propaganda against the corset people."

"Can you prove that?"

"No, but I got it from a friend of mine whose hiusband's cousin knows a woman whose maid's husband runs an elevator in the State Department."

"Why should the State Department want to help the corset people?"

"To keep the steel interests from building battleships, I suppose."

"I never thought of that. Say, I'm going to lie down and take a good rest."

IV.

"I feel so depressed about the war."

"What war?"

"The war in Europe."

"Who said there was a war in Europe?"

"Well—it's all in the papers and on the radio."

"Have you seen any fighting?"

"No, but——"

"Have you heard any bombs fall?"

"No, but other people have."

"Oh, but you can't believe anything you hear any more."

"But I've seen pictures."

"You can't believe anything you see. Stick to facts."

"Yes, but——"

"Let me tell you something—I don't believe there is any war."

"What!"

"No, it's all propaganda."

"Whose propaganda?"

"I don't know just whose. But somebody's."

"Well—maybe so. Say, let's go out and lie on the sand awhile."

"All right, if we can find any deep enough."

New Cook Book Covers Gravies, Soups and Sauces

Soups, sauces and gravies are the hallmarks of a good cook. On the whole they are easy to make and to excel in them it is only necessary to master a few basic recopes. Cora, Rose and Bob Brown in their new book—"Soups, Sauces and Gravies"—tell how to make a new soup for every day; the ways to vary the two "mother sauces," the white and brown; and their many interpretations of good gravies.

This book, which has been recently released by the Lippincott Publishing Co., will be hailed with delight by amateur and experienced cooks alike because the Browns completely cover these three subjects in a charming style that assures a cook book that is different.

The Browns say that sour cream is a sauce in itself, rich enough to take the place of olive oil and other fats, and sufficiently acid to supply its own piquance. They have developed a recipe for squash with dill sauce which uses sour cream as an ingredient.

Summer Squash With Dill Sauce

Peel and cut a long green squash in julienne strips. There should be 1½ pints. Fry 1 small chopped onion and 1 tablespoon chopped dill in 2 tablespoons butter, but do not let them brown. Add 1½ cups boiling water and the squash and bring to boiling point. Blend 1 tablespoon flour with a little cream. Add 1 cup sour cream. Put into squash a little at a time, shaking pan to mix. Season with salt and pepper and allow to simmer until squash is done.

The same sauce can be made with chopped parsley, using 2 tablespoons, and it is good for finishing the cooking of parboiled potatoes or carrot balls.

NEW CENTER MARKET
FIFTH ST. N.W.—K to L STS.

JAVINS POULTRY CO.
NO INCREASE IN PRICES
Fresh Long Island Ducklings . . . 18c POUND
FIRST OF SEASON SPRING TURKEYS . . . . . lb. 33c
Free Delivery—Call NAtional 8649

Fairfax Oyster
FRESH HENNERY EGGS 40c DOZ.
Fresh Buttermilk 8c a Quart

FREE PARKING—TWO LARGE LOTS

BE PROTECTED!
Health-Pack Tea Bags COST NO MORE!
The Modern 1939 Method
SAFE "T"
M. E. SWING CO.
1013 F St. N.W. NA. 7601

Special! For Friday & Saturday —ONLY—
FRESH, SALTED MIXED NUTS 39¢ lb.
FINE QUALITY—SWEET & DELICIOUS—SALTED IN PURE CREAMERY BUTTER—DON'T MISS THIS VALUE . . . . . REG. 59¢ LB.
at The PEANUT STORES
705 15th St. N.W. (Betw. Peoples Drug & Postal Telegraph)
1010 F St. N.W. (Opposite Woodward & Lothrop)
LOOK FOR THE STRUNG PEANUT DISPLAY

TASTE THE ORIGINAL
Butter Pecan
AS ONLY BREYERS CAN MAKE IT

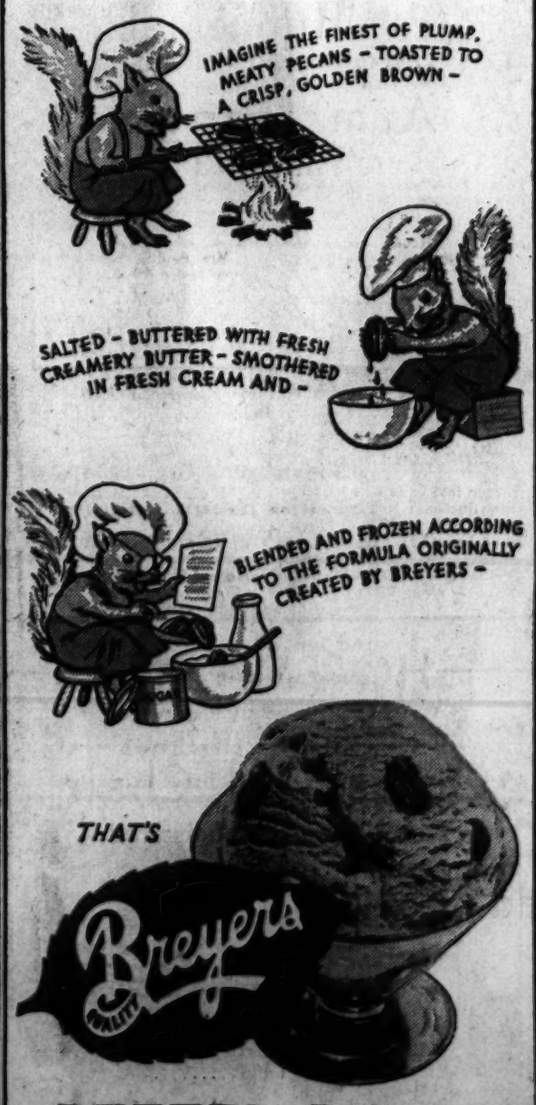

BUTTER PECAN
ICE CREAM
Breyers Ice Cream is sold only through authorized Breyer dealers who are subject to Health Department regulations

Acme MARKETS
5722 Georgia Ave. N.W.★
8529 Georgia Ave.★
1325 Good Hope Rd.★
014 Georgetown Rd., Bethesda★
★ Free Parking Space at these Markets
3217-19 Georgia Ave.
614 12th St. N.W.
1433 Park Rd. N.W.
2938-40 14th St. N.W.
1839 Benning Rd. N.E.
1429 20th St. N.W.
S.E. Cor. 17th & K Sts. N.W.
2744 14th St. N.W.
1632 Columbia Rd.
6235 Georgia Ave. N.W.
906 G St. N.W.
421 12th St. N.E.
Some Prices Vary Slightly in Md.

DOLE'S Pineapple Juice 3 No. 2 cans 29c
SLEIGH BELL Salad Dressing qt. jar 19c
LORD BALTO. Dill or Sour PICKLES 2 qt. jars 19c
White Star Tuna 7-oz. can 15c
Calif. Sardines Tomato Sauce 2 14½-oz. oval tins 15c
Argo Red Salmon tall can 18c
Large Calif. Prunes 4 lbs. 25c
Sunsweet Prune Juice qt. jar 16c
Boned Chicken Diplomat 6-oz. can 37c

MEATS OF QUALITY—PRICED RIGHT
DELICIOUS LONG ISLAND DUCKLINGS 17c Lb.
Local Dressed Rock Frying Chickens Lb. 27c
PRIME Rib Roast Lb. 23c
LEAN SMOKED Ready-to-Eat HAMS whole or shank half 27c LB.
Lean Boiling Beef Lb. 11c
Savory Sirloin Steak Lb. 37c
Steer Beef Liver Lb. 21c
Lean Sliced Bacon Lb. 19c
LARGE SMOKED SKINNED HAMS whole or shank half 19c LB.
Fresh Phila. Scrapple Lb. 12c
Fresh Brigg's Pudding Lb. 17c
Boneless Steak Fish Lb. 10c
Fancy Pan Trout Lb. 10c
Fresh Fillet Haddock Lb. 19c
FRESHLY Ground Beef 15c Lb.
DRY CURED STRIP BACON Any Size Piece 17c Lb.

DEER CREEK CORN 4 No. 2 cans 25c
GREEN GIANT PEAS 2 17-oz. cans 27c
MIXED Vegetables 2 No. 2 cans 9c
Pancake Flour Self Rising 2 20-oz. pkgs. 11c
Sno Sheen Cake Flour 44-oz. pkg. 22c
Boscul Coffee lb. tin 26c
Banner Day Coffee 2 lbs. 25c
Chase & Sanborn Dated Coffee lb. 23c
Spaghetti Chef Boy Ardee with Meat Balls 15¾-oz. can 10c
Crisco or Spry 3 lb. can 44c
HEINZ BAKED BEANS 3 18-oz. cans 29c
HEINZ TOMATO Ketchup 8-oz. bot. 12c 14-oz. bot. 17c
Heinz Prepared Spaghetti 3 17½-oz. cans 29c
Heinz Soups (Ex. 4) pt. can 12c
Tomato Juice 12-oz. can 7c
Chopped Foods can 10c
Strained Foods can 7c
Heinz Cucumber Pickle 2 24-oz. jars 35c

Garden Fresh Fruits and Vegetables
New York Bartlett PEARS 4 lbs. 17c
Luscious Tokay GRAPES lb. 5c
FRESH FANCY STRINGLESS BEANS . . . lb. 5c
Honey Dew Melons . . . . . ea. 19c
Sweet Potatoes Yellow . . . . 3 lbs. 10c
Large Stalks Celery . . . . . stalk 5c
Tender Red Beets . . . . . 3 bchs. 10c
GOLDEN BANTAM CORN 6 ears 10c
Iceberg LETTUCE 2 hds. 17c
COOKING APPLES 3 lbs. 10c
DEL MONTE SLICED Pineapple No. 2½ can 15c
DEL MONTE PEACHES No. 2½ can 14c
DEL MONTE Asparagus 10½-oz. pkg. can 15c
DEL MONTE PEARS No. 2½ can 16c
B&M Baked Beans 28-oz. gls. crock 15c
Hormel's Spam 12-oz. can 25c
Gold Medal Wheaties 2 pkgs. 19c
Corned Beef Armour's Star No. 1 can 15c
Waldorf Tissue 4 rolls 15c
Hurlock Tomatoes 4 No. 2 cans 25c
PURE BAKING SODA lb. pkg. 5c
RICE or WHEAT PUFFS pkg. 5c
PURE CORN STARCH lb. pkg. 5c
Healthful RICH MILK BREAD 2 16 oz. Loaves 15c
Maryland Rings ea. 30c
FRESH PAN ROLLS pan of 12 6c
SYLVAN SEAL FRESH Cream Cheese reg. 3-oz. pkg. 5c
Pabst-ett 2 pkgs. 25c
Creamy Wisc. lb. CHEESE 18c
Hundreds of Other Big Values Too Numerous to List Here!
Prices Subject to Change Without Notice. Washington, D. C. Area
Acme SELF SERVICE Markets

FRIDAY-SATURDAY SPECIALS

The POST'S WEEKLY PARADE of Bargains!

FRIDAY-SATURDAY SPECIALS

BLACKISTONE, Inc.

1407 H St. N.W. DIs. 1300

Week-End Flower Gift Box

LOVELY SUMMER FLOWERS—VARIED COLORS

Attractive Box of Beautiful, Assorted Flowers. Regular $2.50 Value

$1.75 COMPLETE

Phone Your Order and Charge It

ACME LIQUOR STORE

MILSTONE'S
RETAILERS—WHOLESALERS—IMPORTERS
927 Penn. Ave. N.W. Open Till 9 P. M.
"Home of Low Prices"

WEEK-END SALE!

Bit o' Kentucky

Kentucky Straight Bourbon Whiskey

3 Years Old

90 PROOF

We sincerely believe that Bit o' Kentucky is America's finest Straight Whiskey—regardless of cost! Try a bottle today and be convinced!

MADE TO SELL FOR $1.85

FRIDAY and SATURDAY only

$1.39 Full Quart

ALSO AVAILABLE IN 3-YEAR-OLD STRAIGHT BOURBON 100 PROOF AT $1.49 FULL QUART

CLEAN-RITE VACUUM STORES

925 F ST. N.W. Store Hrs.: 9 a.m. to 9 p.m.
Free Parking Lot at 9th & G Pl. N.W.

Complete with Attachments

REBUILT ELECTROLUX

The Cleaner of 101 Uses!

COMPLETELY rebuilt throughout by our expert mechanics and backed by CLEAN-RITE'S famous

GUARANTEE BOND

—for the same length of time as a new machine—ONE FULL YEAR!

Full Cash Price . . . $16.95 TERMS ARRANGED

Fully Guaranteed

Liberal Allowance On Your Old Cleaner

If you can't call—Write or phone for a Free Home Demonstration

Call MEtropolitan 5600

A & N TRADING CO.

Formerly Named Army & Navy Trading Co. (Same Firm)

8th & D Sts.—RE. 2545—Our Only Store

Women's and Misses' Fall Riding Togs!

$3.95 Jodhpur Pants or $3.95 Jodhpur Shoes

FRI. & SAT. ONLY

$1.99 Ea.

Pants:

Slenderizing hi-waisted full weight whipcord Jodhpur Pants with leather reinforced knees; adjustable buckles at waist. All sizes; tan, brown, green and black.

Shoes:

All genuine leather Jodhpur Shoes, soft finish. Colors are tan and black. All sizes and widths. An exceptional Riding value!

Open Saturday 'Til 10 P. M. Open Evenings 'Til 8 P. M.

Free Parking a Few Doors Up 8th Street on Steele's Lot

HECHINGER CO.

Four Great Building Material Stores

MAIN OFFICE 15th & H N.E. | DOWNTOWN 6th & C S.W. | BRIGHTWOOD 5925 Ga. Ave. | ANACOSTIA 1905 Nichols Ave.

Numetal Weatherstrip

Door & Window Sets

- Easy to put on without removing sash.
- Eleven patented features.
- LIFETIME heavy tempered Bronze.

Fri. & Sat. to 9 p. m.

All Sizes Reduced

Window Set 28"x36" 88c Delivered

Door set 32"x80" $1.44

We Recommend Carpenters Phone Orders AT. 1400

Anniversary Sale NOW IN PROGRESS!

N. E. and N. W. Stores Open Tonite & Saturday to 9 P. M.

ROSS

Jewelers—Opticians

Washington's Most Beautiful Jewelry Store

1331 F St. NA. 0968

Imported Chinese Miniature Vases

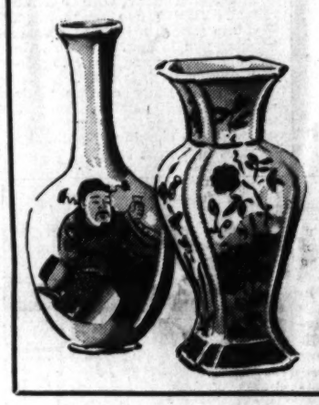

59c ea.

- 2 Lovely Styles
- Make Unusual Decorative Spots
- Genuine China
- A Very Limited Quantity to Sell

MURPHY'S

At F & G Between 12th & 13th Streets

Healthy, Young Canaries

Friday and Saturday Only . . . Special Shipment of Canaries of undetermined sex. Healthy and full of life—

95c

All healthy and young . . . full of life . . . beautiful plumage—only 100!

★ NOTE: 2-DAY PRICES ONLY! ★

HOMER L. KITT CO.

1330 G Street • NAtional 4730

SPECIAL SALE OF

RECORD ALBUMS

MADE TO SELL FOR $1 AND $1.25

10-inch size

59c

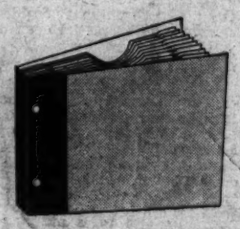

12-inch size, 69c

Sturdily built heavily bound standard grade albums with twelve strong Kraft paper pockets and aluminum posts. Black fabrikoid cover with Spanish red trim—not paper or composition, but real fabrikoid—the type of albums that are regularly sold for $1 and $1.25.

Call NAtional 4730 For Your Records and Accessories

MURPHY'S

At F and G, Between 12th and 13th

chicken

Whenever selective food buyers ask for chicken, it's "College Hill" chicken they insist on getting! Try some this week-end, too.

This Week's Specials

SPRING DUCKS 25c lb. (cleaned & drawn)

SPRING TURKEYS 39c lb. (cleaned & drawn)

SAVE—BUY "COLLEGE HILL" CHICKEN

Backs . . . 10c lb.
Wings . . 22c lb.

★ MAIN FLOOR—CENTER—COUNTER 19 ★
★ NOTE: 2-DAY PRICES ONLY! ★

ROYAL LINOLEUM CO.

Corner 11th and H Sts. N.W. DIstrict 7410

Advance Fall Patterns

Armstrong's

GENUINE INLAID

$1.29 Sq. Yd. Including LAYING and CEMENTING

- *New Advanced 1940 Patterns*

You Can't Go Wrong With Armstrong!

Proper laying is one half the success of an attractive floor. Our linoleum mechanics are thoroughly experienced in factory approved laying methods, that positively guarantee you a beautiful, durable floor.

Our Estimator will cheerfully submit samples, and measure your room WITHOUT COST. DIstrict 7410-8342

MANHATTAN AUTO & RADIO CO.

1706 Seventh Street N.W.

Atlas
Goodrich
Commodore
Commerce
Perfection

NO MONEY DOWN

$3.00 FOR YOUR OLD TIRE

This sensational offer applies against most of our tires in the popular sizes.

Easiest Terms

Pay as little as 50c per week

OPEN EVENINGS

THE NATIONAL

Furniture and Clothing

Seventh and H sts.

Send Him Back to School Well Dressed...!

Boys' Wool Suits

Knickers & Long Pants Suits

Friday & Saturday Only

$7.95

Herringbones, checks, stripes. Sport back coats in double breasted. Plenty to select from . . . Sizes 8 to 15.

Free Parking Altman's Lot—Eye St. Between 6th & 7th

HUGH REILLY CO.

Since 1888

PAINT for Every SURFACE—GLASS for Every PURPOSE

1334 New York Ave. N.W. Phone NA. 1703

Billings-Chapin

Famous

DECK PAINT

OR

RAPID DRYING ENAMEL

Regularly $3.50 Gal. $3.15 gal.

An extremely durable deck paint which dries hard overnight with a smooth, pleasing lustre that withstands washing, scrubbing and the most severe conditions of wear and weather . . . or, a tough, smooth, rapid-drying enamel for exterior or interior floors of wood, concrete, stone, plaster or metal.

Billings-Chapin Driwal Clear

Reduced from $2.50 gal.

Driwal Clear, a damp-proofing and stain-proofing material for limestone, sandstone, artstone, concrete, stucco and brick. Does not change color or texture of surface to which it is applied. $1.99 gal.

HOFFMANN

UPHOLSTERERS and DECORATORS

CO. 5116 *Custom Built Furniture* CO. 5116

Occasional Chair

Rebuilt and Reupholstered

FOR ONLY $4.95 Complete with Materials

2-Piece Suite $34.95

Literally, New Furniture From Old

With new webbing and springs in cushions added, frames tightened, glued, etc., where needed. Largest selection of choice materials. All Work Unconditionally Guaranteed.

Our estimator will cheerfully submit samples and give you expert advice WITHOUT COST in D. C., nearby Maryland or Virginia — COlumbia 5116

Antique Furniture Restored and Refinished. We also do Recaning. Draperies and Slip Covers Made to Order

SPORT CENTER

Where Sportsmen Meet

8th and D Sts. N.W. REpublic 2545

Washington's Largest Official Boy Scout Headquarters

Scoop! $7.50 'Victory' Corduroy Slacks

$3.95

FRIDAY & SAT. ONLY!

College Men! Golfers! Fishermen! Outdoor Men! Everybody is wearing Corduroy Slacks. These are famous $7.50 VICTOROY Corduroy Slacks . . . pleated fronts, self belts; sizes 29 to 42 waists; browns, greens, blues, tans. Buy during this 2-day event and save almost ½ price.

FREE Parking a few doors up 8th Street on Steele's Lot.

SHAH OPTICAL CO.

Eyesight Specialist 927 F St. N.W. EXCLUSIVE OPTICS

Kryptok Invisible Bifocal Lenses

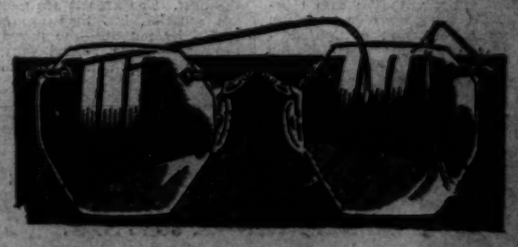

Friday and Saturday Only

$5.50 $12.00 Value

Highly polished, crystalline white lenses, ground out of one piece with no lines or seams that show. A perfect lens for BOTH far and near vision.

Examination at no extra cost.

Oculist prescriptions included

For the past 27 years the name "SHAH" has been associated with the optical profession in Washington. This signifies that our aim to satisfy is well founded.

The Washington Post

Alexandria To Appoint Health Aide

Temporary Officer To Serve While Incumbent Studies For 10 Months

A substitute health officer to serve Alexandria for the next ten months will be appointed by the city board of health "as soon as possible," City Manager Carl Budwesky said yesterday. He will replace Dr. W. Lewis Schafer, who is to be sent to Harvard University for a post-graduate course on recommendation of the Virginia Board of Health.

A delay in filling the position was brought about Monday when city council referred the appointment back to the board of health after expressing the opinion it was without authority to fill the vacancy.

Under recommendation of the State Board of Health, the temporary officer must have had previous experience in municipal health work. No specification as to his salary was included, although the city has available $6,000, which was appropriated as the health officer's compensation under the recently enacted health ordinance.

5,387 Pupils Enrolled

A total of 5,387 students have enrolled in the city's public schools since the new term opened Thursday, Supt. T. C. Williams announced yesterday. The number is 234 above that for the same period last year.

Enrollment figures for schools are: George Washington High School, 1,477; Jefferson, 803; Mount Vernon, 903; Washington, 324; Maury, 266; Parker-Gray High School (colored), 446; Lyles-Crouch (colored), 366; Seminary (colored), 76.

Mrs. M. A. Yount Wins Herndon Flower Sweeps

Mrs. Maurice A. Yount won the sweepstakes prize with 43 points at the fourth annual flower show and luncheon of the Herndon Home Interest Garden Club. Mrs. W. W. McGlincy was second with 21 points and Miss Estelle Holden third with 14 points.

Judges were Mrs. Harry Ball, Mrs. E. H. Coulson and Mrs. C. O. Thomas, members of the Neighborhood Garden Club, of Arlington, Va.

Winners in the various classes were:

Group 1, Rose, single specimen, first, Mrs. R. E. Lowe; second, Miss Estelle Holden. Dahlias, single specimen, first and second, Mrs. W. W. McGlincy. Asters, single specimen, first and second, Mrs. M. A. Yount. Marigold, single specimen, French, first, Mrs. Yount; second, Mrs. McGlincy; single specimen, large, first, Mrs. Yount; second, Mrs. Z. W. McMillen. Zinnias, single specimen, dwarf, first, Miss Bertha Ferguson; second, Mrs. McGlincy; single specimen, large, first and second, Mrs. Yount. Luncheon table, first, Mrs. C. M. Dudding; second, Mrs. McGlincy. Public hall, first and second, Mrs. Yount. Miniature arrangement (not over 2 inches), first and second, Miss Holden. Miniature arrangement (not over 5 inches), first, Miss Holden; second, Mrs. Yount. Flowers in unusual containers, first, Mrs. McGlincy; second, Miss Holden. Wild flowers, first, Mrs. C. M. Lawrence; second, Miss Holden. Group 3, Collection (not over five blooms), Dahlias, first, Mrs. McGlincy. Zinnias, large, first, Mrs. Walter Carter; second, Mrs. Yount; small, first, Mr. A. Swope; second, Mrs. McGlincy. Asters, first and second, Mrs. Yount. Cosmos, first, Mrs. McGlincy; second, Mrs. Carter. Marigold, small, first and second, Mrs. Yount; second, Mrs. William Brosden.

Officers are Mr. W. W. McGlincy, president; Mrs. Richard McMillen, vice president; Mrs. Carter, secretary; Miss Holden, treasurer.

Page County Sunday School Group Elects

Luray, Va., Sept. 14.—The Rev. B. D. Castor, of Luray, was re-elected president of the Page County Sunday School Association yesterday. The Rev. Henry Elder, of Mount Zion, was elected vice president to succeed Elder A. J. Caricofe, of Vienna, Fairfax County. Other officers are K. L. Foster, Shenandoah, secretary, and J. A. Miller, Rileyville, treasurer.

The Rev. Minor Miller, of Bridgewater College, was the guest speaker. He stressed the Sunday School as a training ground for leadership. Other speakers included the ministers of the county. Business sessions were held morning and afternoon.

164th Session Begun At Hampden-Sydney

Hampden-Sydney, Va., Sept. 14 (AP).—Hampden-Sydney College opened yesterday with a revised administration and faculty for the hundred and sixty-fourth session.

Dr. Edgar G Gammon, successor to Dr. J. D. Eggleston, who retired at the close of last session, began his first year as president. Dr. David C. Wilson, head of the college Greek department, succeeded alumni Secretary George L. Walker in the latter's work as dean.

Young Democrats Plan Dance Near Suitland

The Prince Georges County commissioners and members of the Democratic State Central committee have been invited to attend a crab feast and dance to be given by the Young Democratic Club of Southern Maryland, Inc., tomorrow at its clubhouse on Mayhew road near Suitland.

Norman Collins, chairman of arrangements, said the crab feast would be held from 2:30 to 6:30 p. m. The dance will start at 10.

Vessels Near Bridge Asked to Move Slowly

Morgantown, Md., Sept. 14 (AP).—Mariners plying the Potomac River near the Ludlow Ferry, Dahlgren, Va., bridge site were asked to proceed at slow speed to protect divers working on bridge superstructures.

The contractors said surface disturbances caused by fast pleasure craft or commercial vessels endangered the lives of divers and caused much expensive rechecking of survey lines.

Takoma Park To Honor Its 1st Policeman

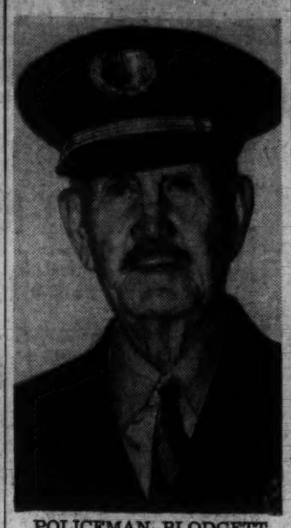

POLICEMAN BLODGETT
Used His Horse to Carry Drunks

Mayor to Attend Birthday Party for E. E. Blodgett, 87

Takoma Park's first chief of police, who threw drunks across his horse 30 years ago to take them to jail and whose retirement the town wouldn't permit for six years, will be 87 today.

Elbert E. Blodgett, "Takoma Park's most beloved old man," will be honor guest at a birthday party at his home in Poplar avenue, where virtually everyone in Takoma Park will drop in. Town council will be there, and Mayor John R. Adams, who was a boyhood playmate of Blodgett's 59-year-old son, Byron, will be host. Former Mayor Ben G. Davis also is expected.

Protected Children

Despite his burden of years, Blodgett has clung to one duty he performed so many years as a Takoma Park policeman. Every morning at 8:20 and every afternoon at 2:45 during the school term, he stands on traffic duty at the crossing before the firehouse, directing traffic and protecting youngsters on their way to and from school.

Before that, he reports every morning at 5 at the fire hall to look after the heating plant and set things to rights if there has been a meeting there the night before. In the summer, Blodgett is up just as early to tend his vegetable garden where he specializes in lima beans and shows fine specimens to vicitors.

His good health is attributed to abstinence from alcohol and tobacco, both of which he gave up after his marriage many years ago. He received his first automobile operator's permit when he was 78 and has never had an accident.

Back in 1889 Blodgett settled in Takoma Park after an adventurous life as a Wisconsin lumberman, an occupation he took up when he was 13. He was town superintendent of public works 30 years, when he supervised laying the first water mains, paved the town streets and built many present landmarks.

Resignation Refused

When his wife died in 1923 he asked to retire from active duty in the police department, which he had seen grow from the time he was its chief and only policeman until it reached its present size and efficiency. His resignation as chief officer, however, was not accepted until 1929. He also served as town councilman and was chairman of the streets committee 14 years, resigning 16 years ago.

Blodgett yesterday recalled standing in a wheatfield at his birthplace, near Antwerp, N. Y., and hearing his father and uncle decide to volunteer for war—the Civil War of 1861.

Bayard Wyman Leaves Estate of $59,992

An estate estimated at $59,992.13 was left by Bayard Wyman, Alexandria (Va.) attorney, who died at his home several days ago. The will was probated before Elliott F. Hoffman, clerk of Corporation Court, yesterday.

Mr. Wyman left his entire estate to his wife, Mrs. Julia Bigelow Wyman, who was named executrix.

W. C. Hopkins To Direct Grand Jury

Commissioners of Prince Georges Name Former Sheriff; Set Court Trial Dates

Appointment of W. Curtis Hopkins, of Hall, Md., former Prince Georges County sheriff, as foreman of the grand jury which convenes at Upper Marlboro October 2, was announced today by the Circuit Court.

Hopkins was sheriff from 1930 to 1934. He is in the automobile and merchandise business and also operates a farm.

The October session of court, it was announced by county commissioners, will be held in the Police Court room instead of the main courtroom because of construction. The front of the courthouse is being remodeled. Work is expected to be completed by March, just prior to the next term of court.

Requests to be excused from jury service must be submitted in writing to Brice Bowie, clerk of the court, before September 25. No excuse will be accepted except sickness of the juror or some member of his family.

The grand jury panel, from which 22 jurors will be selected by lot, includes the following:

Joseph Chaney, Charles Brown, Willard Shinar, Clarence Brawner, Philip L. Curtin, Robert I. Ryon, Claude Z. Tarman, Charles Lowman, William R. Clagett, John Claggett, Howard M. Kirby, Compton Mullikin, George Mitchell, Richard Fulton, Ames Perrie, Albert G. Alst, James Mullikin, Thomas Skinner, Pete Gavrilles, Vincent Soriano, James Proctor, Ora Overholzer, sr., Adelbert Pickrell, Frank J. Bauman, John A. Poerster, Frank P. Loving, Spencer Phelps, Ernest W. Long, Arthur C. Ryon, Richard Ashby, Alfred Kier, James Gray, sr., Lawrence Waters, Grove Phillips, Albert Ashby, Charles Peek, jr., Robert Caruthers, William Chilcoate, jr., Louis Gundling, August T. Hill, Wilton A. Hardy, William L. Brown, Ernest C. Rhodes, Percy Hall, Harry O. Welch, William Coleman, Robert Swanson.

Those not selected for the grand jury will serve on the petit juries for the first week. The petit jury panel for the second week includes:

Roland Sansbury, Malcolm Haring, William Harmel, Henry Seitz, Randolph Cooksey, George E. Walls, Thomas G. Biggs, Thomas C. Poe, Charles D. A. Robey, Samuel Bayly, Andrew G. Baden, William E. Wesnit, Norman J. Shives, Howard Miskell, Albert E. White, Ralph Willett, Lawrence Lammers, Clifford Berry, Edward Coffren, sr., Edward Nally, Charles Lanhardt, Harry L. Watson, Richard Quander, Harry F. Bradley and Herman Rudolph.

Takoma Red Cross Drive Opens Oct. 1

The annual roll call drive for the American Red Cross in the Takoma Park, Md., and D. C. area, begins today and lasts through October 1, it was announced last night by Mrs. Frederick A. Johnston, chairman.

The captains appointed by Mrs. Johnston for various sections are as follows: Mrs. Charles Gardner, Mrs. Charles R. Mills, Miss Marion Crittenden, Mrs. Mary Lamond White, Mrs. Charles Greenfield, Mrs. Frederick L. Pratt, Mrs. Fred Duehring, Mrs. Dean W. Dudd, Mrs. Stanley McNeill, Mrs. John Quinn, Mrs. Frank Noell, Mrs. H. J. McGowan, Mrs. G. Albert Scott, Mrs. H. C. Kleinstuber, Mrs. Albert F. Lingle, Mrs. W. R. MacQuacker, Mrs. John L. McCartney and Mrs. Deane Shure.

The first meeting of the Takoma Park chapter will be October 5 at the Takoma Park Presbyterian Church Hall, at 10:30 a. m. Mrs. Johnston is appealing for women to do emergency work.

$366,000 in Roads Projects Awarded

Richmond, Va., Sept. 14 (AP).—The State Highway Commission today awarded contracts involving the expenditure of approximately $366,000 and called for bids on three other projects in Southampton, Pittsylvania and Powhatan and Cumberland counties.

The contracts, awarded to low bidders previously announced, covered projects in Charlotte, Augusta, Franklin, Rockingham, Appomattox, Princess Anne, Bath, Craig and Nelson counties.

Dental Society to Meet

The first fall meeting of the Robert T. Freeman Dental Society will be held tomorrow at 9 p. m. at the Twelfth street branch of the Y. M. C. A. Business discussed will include proposed changes in the constitution.

'Safety Town'—No One Here Breaks a Traffic Law

Post Staff Photo

Just about every youngster in Bethesda and nearby areas was on hand yesterday to see the "go light" turned on "Safety Town," a model community at 7101 Wisconsin avenue, Bethesda, Md., to instruct children on the observance and importance of traffic and pedestrian rules. The District Motor Club, of the A. A. A.; the Bethesda Chevy Chase Tribune and the Sidney Lust Theaters are sponsors and will give another demonstration today

Episcopal Clergy Survey Capital Area

Clergymen of the Episcopal Church in northern Virginia met yesterday at the Theological Seminary with Bishop Frank D. Goodwin to make a survey of the suburban area adjacent to Washington with a view to determining whether the number and location of the Episcopal churches in this section adequately serve the rapidly increasing population.

Rev. Henry J. Miller of Clarendon, Rev. Watkins Leigh Ribble of Falls Church, Rev. Peyton Randolph Williams of McLean, Rev. Harold Brown of Maywood and Webster Horsman, layman who has been in charge of Epiphany Church at Cherrydale, were appointed a committee to survey the area and bring in recommendations to the diocesan meeting at Orkney Springs on September 26 and 27.

Bishop Goodwin is planning to present the findings of this committee also to the laymen of the district at a large meeting to be held in October, probably in Cherrydale.

Lane Heads Legion Post

The Stephen P. McGroarty Post, American Legion, named for one of the two Falls Church victims of the World War and composed of Falls Church and Washington veterans, has elected Munson H. Lane, of Falls Church, as commander; Roe Hutchings, of Washington, first vice commander; Simon L. Craner, of Washington, second vice commander; Herbert S. Ryder, of Washington, adjutant; Harry Sanderson, of Washington, finance officer; Egbert Corwin, of Washington, service officer; the Rev. Alton B. Altfather, of Falls Church, chaplain; Herbert L. Mayer, of Arlington, sergeant at arms; Davis W. Close, of Washington, quartermaster; Arthur P. Cope, of Washington, historian; O. C. Holleran, of Washington, judge advocate.

The Stephen P. McGroarty service Club has selected Mrs. Cora Lipkey as president; Mrs. Lula Bohrer as vice president; Mrs. Catherine Farr, corresponding secretary; Miss Gertrude Orr, recording secretary; Miss Anna May Stambaugh, treasurer; Mrs. C. N. McGroarty, chaplain. Misses Orr and Stambaugh and Mrs. McGroarty are from Falls Church, the other officers from Washington.

P.-T. A. Elects Brink

The executive committee of the Falls Church Parent-Teacher Association has named Wellington Brink as first vice president, to succeed Mrs. Millard Rice, who resigned when she moved out of the school district. Mr. Brink will continue to serve as corresponding secretary. The committee has decided to hold the annual reception for the school faculties in Madison school, Friday, September 22. The executive committee will serve a dinner for the executive committee of the Federation of School Leagues and P.-T. A.'s which will meet in Falls Church September 29.

University of Virginia Given Clean Bill in Funds Handling

State Auditor, However, Reports That Inadequate Controls Were Maintained Over Revenues; Infractions Termed Minor

By the Associated Press

Richmond, Va., Sept. 14.—State Auditor L. McCarthy Downs reported to Gov. Price today that the first detailed audit of the University of Virginia showed "inadequate controls were maintained over revenues," but that he found no evidence of misappropriation of funds and "all variations were only minor and were no more than would occur in any large enterprise."

"Considering the recent rapid expansion and the many decentralized activities in which it is engaged, we are of the opinion that the university is fortunate in having persons of integrity administering its financial affairs," the auditor reported. "Whenever decentralization exists to the extent that it does at the university—without proper, adequate, and current financial and accounting control—there is a real possibility of misuse of funds.

"In summarizing the results of our audit in general, we advise that the university authorities have endeavored to handle the affairs of the university at least in keeping with the spirit of the law."

Under agreemens made with several professors of surgery and medicine, Downs said these physicians retained, in addition to their salaries, "all or a portion of their professional fees up to a maximum figure, and sums in excess of such maximum amounts are credited to their respective divisions for departmental purposes."

He said it was impossible to make a "complete and satisfactory" examination of many of the physicians' accounts because of the manner in which the accounts were maintained and because "several of the physicians intermingled professional fees with their personal funds, and, further, expenses were incurred for which no vouchers could be found."

Listing records showing that the total compensation of 17 physicians exceed their listed salaries—in some cases amounting to several times the salary figure, Downs said "it is our judgment that the figures shown in the State budget as compensation for each physician should be the actual amount received by each, and we believe that the full compensation of each physician should be shown in preparing the next State budget."

The auditor also suggested written agreements with the doctors regarding fees and billing through the hospital so that collection records could be properly kept.

The report showed that $156,929 was due on accounts June 30, 1938, and said the investigation indicated $100,852 of this amount was uncollectable.

"Adequate controls are not being maintained over the patients' accounts and we are endeavoring to correct this in the new system which we are proposing," Downs said.

He reported the president of the university was co-operating in efforts to improve the accounting setup.

Mrs. Mary Corsa Dies In Alexandria at 73

Mrs. Mary Emelia Corsa, 73, died yesterday at her home, 413 Duke street, Alexandria, Va., after a long illness. She was the widow of John E. Corsa, and leaves four sons, Charles E., Frank J., David B. and Ralph W. Corsa.

Funeral services will be held this afternoon from the Wheatley funeral home, with the Rev. W. B. McIlwaine officiating. Burial will be in Bethel Cemetery.

Plant Site Acquired

Winchester, Va., Sept. 14.—E. E. Harbaugh, manager of the Winchester Coca Cola Bottling Works, Inc., announced this afternoon that a site has been acquired just south of Winchester for a new plant on which construction will be started early next year. The ground for the building cost $7,500.

Arlington Civic Group Objects To Site for Park

The Arlington County Civic Federation has petitioned the county government not to purchase 10 acres in the Glen Carlin area which are being considered as a site for a park. The federation said the grounds are not suited to picnicking conditions. The federation met in the Lyon Park Community House.

A provision to restrict the indiscriminatory construction of large and small-scale apartment houses in the county was drafted by a committee. The public utilities committee said it would conduct public mass meetings in the fall to discuss power distribution in the county.

County Manager Frank Hanrahan was requested by the federation to publicize the results of an investigation on the feasability of an electric light and power company in Arlington County, by Willey and Wilson, engineers.

Demand for Stone Aids Employment

Winchester, Va., Sept. 14.—Demand for limestone and industrial lime in Shenandoah Valley quarries has increased 50 per cent in the last few weeks, the increase spurting sharply as a result of orders from steel centers, it was learned here today.

F. Grove White, of Stephens City, manager of the M. J. Grove Lime Co. there, said that longer hours have been ordered for employes and that additional men have been taken on there and at Middletown, where a new quarry recently was opened.

Nearly 100 carloads of stone and lime are being shipped by this concern alone each week.

Hundreds Visit Takoma Flower Show

Awards Are Listed For Eighteenth Annual Exhibit At Public Library

Hundreds of garden lovers visited the eighteenth annual fall fruit and flower show of the Takoma Horticultural club which closed last night at the Takoma branch of the public library, Fifth and Cedar streets northwest.

Following are the classes and the awards:

Collection of six annuals, Mrs. C. E. Ross and Winn T. Simmons; collection of six perennials Mrs. C. E. Ross and Wilbur H. Youngman; collection of six varieties of roses, George U. Graff, William H. England and Mrs. E. C. Powell; specimen rose, George U. Graff, W. H. Youngman and Mrs. Thomas Powell; three annual asters, Mrs. C. E. Ross; three cosmos, Mrs. C. E. Ross and Miss Mae Simpson; three African marigolds, Mrs. C. E. Ross, George U. Graff and Miss Mae Simpson; three French marigolds, Miss Mae Simpson and Mrs. C. E. Ross; three large flowered zinnias, Mrs. C. E. Ross; three pompon zinnias, Miss Mae Simpson, George U. Graff and W. H. Youngman; bowl of petunias, George U. Graff and Mrs. C. E. Ross; three sprays of perennial asters, Mrs. C. E. Ross, Dr. E. C. Powell and W. H. Youngman; three stems of chrysanthemums, W. H. Youngman, Mrs. C. E. Ross and George U. Graff; specimen of other flowers, one to a vase, George U. Graff, Col. W. H. England and Mrs. C. E. Ross; any new or unusual plant or flower, Louis Dodge and Mrs. C. E. Ross; collection of six named succulents, Mrs. C. E. Ross.

Shrubs, collection of six varieties, W. H. England, George U. Graff and Mrs. Thomas Powell; flowering or fruit vine Edwin C. Powell, Miss Mae Simpson and Mrs. C. E. Ross.

Fruits, collection of six varieties, Edwin C. Powell; plate of three apples, Mrs. Roy C. Jones and W. H. England; plate of three pears, Dr. E. C. Powell and Winn T. Simmons; plate of three bunches of grapes, Winn T. Simmons and Edwin C. Powell; plate of three of any fruit, Donald Kurz and Winn T. Simmons.

Vegetables, collection of six varieties, Dr. E. C. Powell; plate of three potatoes, Mrs. C. E. Ross; plate of three tomatoes, Karl H. Axline and John Swope; plate of three beets, Dr. E. C. Powell and Mrs. C. E. Ross; plate of three any other vegetables, Karl H. Axline, Mrs. C. E. Ross and Dr. E. C. Powell.

Arrangements—Arrangement of berried shrubs or plants, Louis Dodge and Mrs. Thomas Powell; arrangement of wild flowers, Mrs. C. E. Ross; basket of flowers, Mrs. D. E. McCormick, George U. Graff and Mrs. C. E. Ross.

Miniatures, not over 3 inches in any dimension, George U. Graff, Miss Mae Simpson and Mrs. C. E. Ross; not over 7 inches or less than 3 inches in any dimension George U. Graff, Miss Mae Simpson and Mrs. C. E. Ross.

Joseph North to Speak

Joseph North, editor-in-chief of the New Masses, will speak on "America's Role in the Present War" on Sunday evening at the Grafton Hotel, 1135 Connecticut avenue northwest.

LOANS
75 years of buying, selling and lending on diamonds, jewelry, etc.
Liberal Loans at Lowest Possible Rates.
CASH FOR OLD GOLD
(Government License)
E. HEIDENHEIMER
Established 1866
LOAN OFFICE 505 King St. Alex., Va.
WASH. STORE 1315 H St. N.W.

Maryland, Virginia Give Sons to Marine Corps

Associated Press Photo

After enlisting in the Marine Corps here yesterday, Schuyler Smith (left), 19, of Indianhead, Md., and Harold B. Pollock, 18, of Glen Allen, Va., were put through a medical examination before being sent to Parris Island, S. C. Taking the blood pressure of Smith is Lieut. Comdr. R. W. Hughes, Naval Medical Corps

RUGS $2.50
Shampooed by Hand 3x10 9x12
ORIENTALS, 9x12.....$3.50
STANDARD RUG COMPANY
1214 18th St. N.W. ME. 4161

Headquarters for Trusses
Elastic Stockings Anklets
from $2.00 up
(Lady Attendant)
Liggett's, 14th & H Sts. N.W.

RUG CLEANING
9x12 Domestic Cleaned $1.50
Cleaned and Washed $2.75
Oriental Rugs Washed and Repaired Reasonably
Fire and Moth Proof Storage
CALL Michigan 2229
STAR CARPET WORKS
2315-2318 P STREET N.W.

LOOK WHAT YOU GET FOR 75¢
1. Headlights adjusted
2. Reflectors cleaned
3. Tail lights adjusted
4. Stop lights checked
5. Called for and delivered
Sheridan Garage
Washing—Polishing—Lubricating
Fender Work • General Repairing
24-Hour Storage
2516 Geo St. N.W. Mich. 9188

SAVE 66%
BY REGAPPING SMOOTH TIRES
New treads scientifically moulded to smooth tires guarantee as many miles of service as original treads — Save 66% of cost of new tires!
BEFORE
AFTER
5.50-17 $5.40
6.00-16 $5.90
6.50-16 $7.00
7.00-16 $7.50
Other sizes on request
Recommended AAA Merchant
LEETH BROS.
1220 13th St. N.W. ME. 0764

Have You Ever Had a Yen for Something
REALLY GOOD
and didn't want to go to too much trouble to fix it? Well!—Here 'tis.
Call DUPONT 3829
FOR DIXIE-HOT FRIED CHICKEN
12 to 14 individual pieces Fried Chicken sealed in a loaf of Butter-toasted French Bread. Add 15c for delivery. Daily, Sundays, 9 a. m. to 2 a. m. Serves four..... $1.00
Dixie-Hot Roast Chicken..$1.50
Delicious Potato Salad..20c Pt.
Crispy French Fries.....10c Pt.
DIXIE CHICKEN SHOP
2213 14th St. N.W. DUpont 3829

POTOMAC FISH CO.
The Cleanest and Most Up to Date Place in the East
19 Municipal Fish Market Deliveries Over $1.00
At the Foot of 12th St. S.W. NAtional 5654
SPECIAL TODAY and TOMORROW
From Washington's LOBSTER POT
Season Closing—Those Famous Baby Cooked
Lobsters
at 19c Each
Get up a Lobster Party—It's Smart!
Jumbo Frog Legs Very Fancy pair 19c
Large Cooked Southern Lobsters.... lb. 25c
Jumbo Soft Shell Crabs..... Each ...12½c
Freshly Shucked Oysters, qt. 49c
Lobster Meat .....lb. 75c
Cooked Shrimp .....lb. 59c
Fancy Filet-Sole....lb. 35c
Fancy Shrimp.....lb. 25c
Fancy Crab Lump...lb. 75c
Boston Swordfish ....lb. 40c
We Stay Open Until 11 O'clock Saturday Night and All Day Sunday
Headquarters for Fishing Bait of All Kinds

H. BAUM & SON
616 E St. N.W. No Phone Orders
Another Purchase of Used Government
FILING CABINETS
4-Drawer Wood
We bought a large quantity of files from the government offices, at a price that allows us to sell them at a fraction of their real value. These files are in excellent condition, sturdily built. Finished in oak, and have drawers on rollers.
$7.50 EACH
CARD FILES 3x5 Sectional, 25c per drawer
5x8 Sectional, 50c per drawer

Nelson B. Bell About the Showshops

British Film Star Notes Contrast in War Views

Madeleine Carroll Ran U-Boat Gauntlet; Vaudeville Creeps Out Into the Suburbs; This, That and the Other About the Theater

ARRIVING LATE at a Madeleine Carroll press interview and leaving early is like being the last fly to hear about a drop of honey. You fight your way through a swarm of your fellows laying down a buzzing barrage of questions only to find that there is little left for you in the way of columnar nourishment.

So we arrived at the Carlton Hotel promptly at 3 yesterday afternoon and were in at the beginning of the radiant Miss Carroll's interesting revelations of her views on a number of timely topics, ranging from the war to the cinema and back again.

BELL

Having been in Paris at the time war was declared, and having only arrived back in America a week ago last Tuesday, aboard the S. S. Champlain, with what she describes as a "refugees' luggage," the European embroilment, of course, is uppermost in her mind. Most vivid, one gathers, is the contrast between the American's present emotional point of view and the matter-of-fact attitude of those on the other side who already are in the imbroglio up to their figurative ears. There is less hysteria in France and England than there is in America's reaction, according to Miss Carroll. She should know, because one of her last acts before sailing for this country was to turn over her home, 26 miles southwest of Paris, as a refuge for children. It was all taken quite as a matter of course by those who found hospice on her estate. The Western powers simply have reached the point where they feel a obnoxious job has to be done and have set about doing it with the calm and determination that anyone feels in tackling a distasteful chore.

Always a little nervous about air travel, the vivacious and acutely intelligent Miss Carroll now is cured of that fear. The trip over on the Champlain did that. Learning of the Athenia disaster four days out, the fear of submarine attack was so intense that flying in a peaceful country now seems the utmost in safety.

So after a day or two in New York, the blonde star of screen and radio flew to Hollywood, arriving there last Friday, left again by plane Sunday, arrived here on Wednesday and today is flying on to New York for the premiere of her latest picture, "Honeymoon in Bali," in which Fred MacMurray is co-star. In a moment of weakness, she confessed yesterday that she thought she would return to Hollywood for the making of "Safari" on a nice, comfortable train where one needn't strap herself in.

The present state of the American mind was amusingly demonstrated to Miss Carroll upon her arrival at the Washington Airport. The first questions asked were as to the nature of her "mission" in the National Capital. The implication seemed to be that she either was a 1939 Mata Hari or a lobbyist having something important to perform in connection with the amendment of the present neutrality law for which the President has called an extra session of Congress for next week. Her real purpose in being here, of course, was to wind up a well-earned vacation as the guest of friends.

Even at that, her generous equipment for either of the other two roles is by no means negligible. Madeleine Carroll's personality is one that is not laughed off lightly.

Getting a little closer to her own individual concerns, Miss Carroll feels that after the first impact of the outbreak of the war has worn off, the American cinema, radio and all forms of amusement will be in for a boom. That would be no more than a repetition of the history of 1914-1918. At present, however, there is a bit of chaos in some of the West Coast amusement enterprises. The war has provided an excuse for readjustments of which in some quarters, she feels, advantage will be taken. With her screen future secure—barring unforeseen circumstances and developments—it is to be hoped that "The Circle" program will be resumed on the air also. Miss Carroll, Larry Tibbetts, Groucho Marx and the rest gave us some of the merriest hours we ever have enjoyed before the old family loudspeaker—and, being a bachelor, I do not mean the wife!

"Honeymoon in Bali," according to reports of previews coming in from all sides, bids fair to be quite a picture. Its feminine star is particularly pleased because most of its zippiest lines were left in. And she calls attention, too, to a corking performance contributed to the picture by Carolyn Lee. Miss Lee is 4½ years old. But Miss Lee, take it from Miss Carroll, put everybody in his place on the set from stars and director to producer. She said everything her adult associates always had wanted to say but never had quite had the nerve! Miss Lee also will attend the New York premiere—with her arm in a sling and her shoulder in bandages as the result of a recent motor car accident. But you know these old troupers—the show must go on!

The midcity combination policy of feature motion pictures and living stage entertainment is gradually seeping out into the residential and suburban sections of the Capital. For several weeks now, Managing Director Charlie Olive has been making a success of stage shows at his Atlas Theater, 1331 H street northeast, and in the near future Sidney B. Lust will inaugurate a similar innovation at the Bethesda Theater—formerly the Boro—out Rockville pike way. These veteran showmen both are booking "big time" acts for the edification of their customers. And the customers are eating it up, if the Atlas is any criterion.

Director August King-Smith, of the King-Smith Playhouse, passes along the word that rights for the Washington performance of "Family Portrait," by Lenore Coffee and William Joyce Cowen, have been secured and that this drama of the life and works of Jesus will be presented as the opening attraction of the new season. It was a Broadway success last season, with Judith Anderson as star. Martha Nash will be seen in the role of Mary, the mother of Jesus, in the Washington production. Keinert Wolff will direct.

More new pictures will be on view in the downtown, first-run area today than on any "opening day" in the past several weeks. Apropos of nothing, of course, and not that it matters to anyone except those who like to see the new ones while they are "hot." The greatest heat, needless to say, is being turned on at the Capitol tonight for the world premiere o "Thunder Afloat," starring Wallace Beery and dealing with the United States "splinter fleet" in the first World War.

Pills-and-Fever Note

Don't bother about catching that "summer cold" This column has picked up the only one in town worth having!

Films' New Juvenile Prima Donna

GLORIA JEAN,

the 11-year-old, singing actress from Scranton, Pa., who makes her screen debut in Universal's production of "The Under-Pup," to be seen for the first time in Washington at RKO-Keith's Theater, beginning today. Her voice is said to be remarkable for one of her years

In Hollywood

With Hedda Hopper

Hollywood, Calif. Sept. 14.—Now that Bill MacGuire has finished "Lillian Russell," Zanuck is looking madly for someone to play the part. Why not Irene Dunne in a blonde wig? She can sing, too. Did you know Lillian was one of the first Christian Scientists and remained one up to the end? The chorus girls in her company called her "Mother Lillian." When one of them got a diamond bracelet in a bunch of posies (wish someone would revive that charming custom), they were told the facts of life before they went out to supper with sender. She'd end up by saying, with a twinkle: "I might do it myself. But I don't recommend it."

HOPPER

Now that Priscilla Lane wants to know what songs she should sing in "The Roaring Twenties" here's my list: "Avalon" because that's the year we won the right to vote—not that we've done much about it. "April Showers"—then women paid as much for cosmetics as for cigarettes, still do. "Say It With Music"—Valentino did that for us in "The Four Horsemen." "It Ain't Gonna Rain No More," because champagne was $25 a quart and Scotch $20. "All Alone" which started both Ginger Rogers and George Raft doing the Charleston. "Moonlight and Roses" as popular as ever. And "Am I Blue" sang Al Smith when Hoover defeated him for presidency. Priscilla, sing 'em all—and I'll be happy.

Stu Erwin in "The Simple Life" went through a door and slammed it, didn't stay shut, so he slammed it again. "No," said the director, "This is a B picture—we only allow one slam. That is, until the preview."

Since "Beau Geste" Brian Donlevy has had two ups in salary. Yes, one good part did it!

Dick Carlson and Hugh Herbert go into "Little Accident" with baby Sandy. It will be no accident if the baby comes out shouting: "Woo, woo."

John Howard plays chess with George Sanders between scenes in "Green Hell." John says it makes "Hell" seem rosy.

Writer and fighter Fidel La Barba at Fox is teaching Don Ameche—in six easy lessons—how to handle himself in a free-for-all for "Swanee River."

Frank McHugh tells me he lived for a week on samples from a food expedition in Rochester, once when broke. And didn't lose a pound.

Penny Singleton will manufacture Blondie dolls for the Christmas trade.

Louella O. Parsons

Close-Ups and Long-Shots Of the Motion Picture Scene

By International News Service

Hollywood, Sept. 14.—Here is a piece of hot news, right off the griddle. Katharine Cornell's play, "No Time For Comedy," has just been purchased for Bette Davis. For a long time S. N. Behrman, the author, held out for a price which the studios held prohibitive, but I am reliably informed Warners paid $75,000 instead of $100,000 originally demanded.

LOUELLA PARSONS

Bette saw the play with Miss Cornell and Laurence Oliver in the East and at once wired Warners that she would love to bring it to the screen. It's certainly a complete departure for Bette—a smart comedy—but if Cornell can do it, so can she. Bette, of course, will be seen in the role of the actress, while it is more than likely George Brent will draw Oliver's part of her playwright husband, who wandered from his fireside.

Loretta Young better not disappoint Harry Edington, for unless he can get her to play in Vicki Baum's new unpublished novel, he won't make the picture. That's what I call popularity, but Harry tells me that if Miss Baum's story, "One Girl Out of Six," had been written with Loretta in mind, it couldn't fit her more perfectly. Unless there's a last-minute slip, La Young will put her name on an Edington contract tomorrow. Speaking of Loretta—she has certainly deserted the night clubs lately. One of the most popular gals in town, she used to be seen out almost every night with either Jimmy Stewart, Franchot Tone or David Niven. No, she isn't pulling a Garbo—but Loretta would like to put on a couple of extra pounds and complete rest is the only way to do it.

For many years Samuel Goldwyn has tried hard to live up to George Bernard Shaw's famed remark "I am a business man interested only in money, while you are interested in art." But no more. From now on, Sam will concentrate on how not to be artistic, for he has found it's the 10, 20 and 30 type of movie that fills the seats in the movie theaters. Sam is convinced after the preview reception of "The Real Glory" that it's the hip-hip-hurrah film of this kind that pleases the customer. Today he summoned his top men into his sanctum sanctorum and said, "Get 'The Seventh Cavalry' ready and let's get busy on 'Judge Bean of Vinegarroon,'" an exciting story of the Texas town, renamed in honor of Lily Langtry.

Snapshots of Hollywood collected at random: Joan Crawford and Charles Martin have said au revoir and he is again carrying the torch; Evelyn Keys and Barton Bainbridge, their friends say, are considering immediate matrimony; Myrna Loy and Arthur Hornblow brought Mary Lou Dix and Al Newman to "The Rains Came" premiere. Rumor is that Miss Dix will become Mrs. Newman as soon as the musical director gets his final decree; Jackie Cooper celebrates his seventeenth birthday tomorrow with a small party at his home; Franchot Tone and Mary Healy at the Ice Follies, apparently still an item; Una Merkel and Marlene Dietrich are staging a hair-pulling contest—in the movies, of course.

Gene Autry planed in today from New York and, in spite of war troubles in England, gained five pounds; Will Rogers' boy, Bill, and Rosemary Eden, making merry at the Bali; Brenda (Fern) Joyce's date for "The Rains Came" was with Owen Ward, Gladys George and Leonard Penn. It was her big night; Gene Tierney recovering from an appendectomy; Little Gloria Jean is back from her personal appearance tour; Constance Collier leaves for New York next week and will probably go into a play; Dorothy Lamour and Robert Preston stopping for coffee at the Paramount commissary.

That's all for today. See you tomorrow!

AMUSEMENTS

Route 1—Three Miles South of Alexandria
OPEN AIR PAUL MUNI MIRIAM HOPKINS "WOMAN I LOVE" EXCLUSIVE THEA. PICTURE
EXTRA YOUR CAR ENJOY THE MOVIES
COME ANY NITE 7:00 TO 1:30

Noel Coward's Magnificent CAVALCADE
The PICTURE OF THE GENERATION
25¢ AIR CONDITIONED TO 5:30 LITTLE 9th NO. VAN

AMUSEMENTS

Warner Bros. TODAY EARLE
The "OOMPH GIRL" succeeds where others failed in reforming the "The ANGELS." You'll thrill and laugh at their latest hit . . !
ANN SHERIDAN
'DEAD END' KIDS
"Angels Wash Their Faces"
a Warner Bros. Picture with RONALD REAGAN
PLUS ON STAGE
FUN FROLICS
A FULL HOUR OF LAUGHTER
SLATE BROTHERS with Fay Carroll
FIVE JANSLEYS QUINTONES
SUNNY RICE
16 ROXYETTES
25c TO 1 P.M.

AMUSEMENTS

MRS. DORSEY'S 1939-40
CONCERTS
Constitution Hall, 19th & C Sts.
1st Sunday Series: Nelson Eddy, J. C. Thomas, Grace Moore, Mozart Choir, Levitzky, Viroval.
2nd Sunday Series: Rachmaninoff, Cossack Chorus, Crooks, Jepson, Menuhin, Sayao & Gorin.
Evening Series: Kreisler, Tibbett, Lily Pons, Flagstad, Rosenblatt.
Series tickets: $4.95, $6.60, $9, $12 incl. tax. Circular on request from Mrs. Dorsey's Concert Bureau, 1309 G St. (in Droop's) NA. 7151.

AMUSEMENTS

Loew's COOL COLUMBIA F-AT 12TH NOW!
Robert TAYLOR · Hedy LAMARR
"Lady of the Tropics"
M.G.M. Picture
ANOTHER JUBILEE HIT!

4th & Final Week
NOW PLAYING
BETTE DAVIS
Miriam Hopkins
in Warner Bros.
THE OLD MAID
with
George Brent
Warner Bros. Cool
METROPOLITAN
25c to 5:30 P.M.

THE NATION'S CAPITAL SEES IT FIRST!

with CHESTER MORRIS · VIRGINIA GREY
Screen Play by Wells Root and Commander Harvey Haislip · Directed by GEORGE B. SEITZ · Produced by J. WALTER RUBEN
A METRO-GOLDWYN-MAYER PICTURE

STAGE
A bountiful "SURPRISE PACKAGE" Jammed with fun!
THREE SWIFTS
A new Angle on Humor
HARRY KAHNE
Incomparable Mental Marvel
LOOPER & BARRAT
Dance Fashionists
STAPLES and CERNY
"Sweethearts of Song"
EDNA STRONG
Recently Featured With Rudy Vallee
and HELD OVER
20 Rhythm Rockets
Rocketing Into Your Heart
TODAY!
Loew's COOL CAPITOL F-AT 14th

AMUSEMENTS AMUSEMENTS AMUSEMENTS

RKO KEITH'S 15th at G
A WASHINGTON INSTITUTION. OPPOSITE U. S. TREASURY

Hello! I'LL SEE YOU . . . Starting TODAY
WHAT A WONDERFUL START FOR A GIRL IN PICTURES
To have her first picture produced by the man who made all the Deanna Durbin hits . . . from "3 Smart Girls" to "First Love"
For a new star, a picture must be a hit . . . IT IS! For a hit, a picture's got to have something new . . . IT HAS!
GLORIA JEAN
IN THE NEW UNIVERSAL PICTURE
THE UNDER-PUP
There's one in every family!
with
Robert CUMMINGS · Nan GREY
THE CAST INCLUDES . . . ROBERT CUMMINGS . . . NAN GREY . . . C. AUBREY SMITH . . . BEULAH BONDI . . . VIRGINIA WEIDLER . . . BILLY GILBERT
Added A NEW MARCH OF TIME "SOLDIERS WITH WINGS" The U. S. Air Corps—in Action
We will refund to any patron who does not agree that "THE UNDER-PUP" is grand entertainment.
Coming GINGER ROGERS in "FIFTH AVENUE GIRL"

The New Yorker

By Leonard Lyons

PERSISTENCE: John Gunther is telling this story to his colleagues in Europe: Sixteen years ago Eamon de Valera addressed a street-corner meeting in Innish, Ireland . . . British officials interrupted that speech by arresting De Valera, who then was sentenced to imprisonment for one year . . . When he had served that jail term De Valera immediately returned to that same street corner in Innish, ascended the speaker's stand and began: "Well, as I was saying . . ."

CHANCE: The owner of one of the gambling ships which had anchored off the coast near Hollywood approached Fannie Brice and suggested that she invest in his enterprise . . . "The odds are all with us," he propositioned. "Look at these figures. You couldn't lose" . . . Miss Brice, however, evinced no interest . . . "But you can't lose," the gambler insisted. "You can make from $1,000 a week up" . . . "In the first place I wouldn't want to back any gambling enterprise," Miss Brice explained. "And, secondly, it would look awfully funny on my income-tax return if it read: 'Income—Gambling Boat, $1,000 . . . Baby Snooks, $5,000.'"

DEFEAT: The National Association of Confectioners had completed all arrangements for the celebration of a "Sweetheart Day" throughout the country next month . . . Its purpose was to promote the sale of candy and other such delicacies . . . The association, however, canceled "Sweetheart Day" and its related promotion of sweets—because of the new high prices of sugar.

AMITY: Until two weeks ago Lew Brown, the producer of "Yokel Boy," was distressed at the possibility of having to close his show because of the threatened strike induced by the activities of George Browne, head of the IATSE . . . The current stock market boom now has furnished Lew with new enthusiasms, and this week he's been providing the members of his cast with tips on the market . . . "The man who gave me the tips guarantees them—he absolutely guarantees them," Lew asssured . . . "Who is he?" Browne was asked . . . He whispered: "George Browne"—the man who almost wrecked "Yokel Boy."

ENTERPRISE: The city administration officials have collected 62,000 signatures on the petition to abolish the county offices of Sheriff and Register. Only 50,000 such signatures are required by law . . . The Democratic machines in every county now are checking all those signatures and soon will charge that 35,000 of them are irregular—because election districts were entered incorrectly, because the signers used initials instead of their full first names and because some of the names are not those of registered voters.

CHATTER: Frank Shields and Sidney Wood, the tennis stars, have entered into a partnership. They own a French hand laundry in Manhattan . . . Nicky Blair, of the Parddise Restaurant will reopen the old Town Casino Club on West Fifty-second street. Joe E. Lewis will be his first star there . . . Senator George, of Georgia, is seeing specialists about his eye ailment, which has taken a serious turn . . . The Franklin Book Co. has purchased from Random House the 4,000 unsold sets of President Roosevelt's book, "Public Papers and Addresses."

ROMANCE: Lew Ambers brought his home-town fiancee to his manager, Al Weill, yesterday . . . "Al," said the lightweight champion, "you've been setting the dates for all my matches. I want your consent for this one—and want you to set the date" . . . Weill gave his blessings and set the wedding date—October 5.

ENTERPRISE: Next week Jack Dempsey will announce his association with the Baltimore Pure Rye Co., which will use the Dempsey name for one of its brand . . . McKesson, Robbins & Co. holds a contract with Dempsey, providing for the exclusive use of his name for its brand of rye. Jack informed them that he was breaking that contract . . . McKesson, Robbins protested, but finally agreed—when Jack threatened to bring suit and air the Coster-Musica story.

MEMORY: Harry K. Thaw entered the famous dining hall at the Coronado Beach Hotel near San Diego, Calif. The head waiter greeted him enthusiastically . . . "How did you know my name?" Thaw asked . . . "I was your waiter at the Madison Square Garden Roof on the night you shot Stanford White," the head waiter explained . . . Thaw then was escorted to a table and looked around the attractive room . . . "This is one of the nicest dining halls I've ever seen," he stated . . . "It should be," the head waiter told him. "It was designed by Stanford White."

Desert Town Now Richest in World

Most prosperous community in the world, it has been disclosed, was a city of tents set amidst a complete desolation in the California desert.

It was Beau Geste Valley, the city reared in the heart of the sand dunes for the filming of "Beau Geste."

Six months ago, the only inhabitants were coyotes, foxes, gophers, rattlesnakes and scorpions. Later, the 450 inhabitants of Beau Geste Valley boasted a daily pay roll of nearly $24,000, the average daily income of the population, from stars to laborers, being $53.33.

Film Table

Loew's Capitol—"Thunder Afloat," at 11 a. m. 1:40, 4:25, 7:05 and 9:50 p. m. Stage shows at 12:50, 3:35, 6:15 and 9 p. m.

Earle—"Angels Wash Their Faces," at 11 a. m., 1:30, 4:20, 7:05 and 9:50 p. m. Stage shows at 12:45, 3:30, 6:15 and 9 p. m.

RKO-Keith's—"The Under-Pup," at 11:20 a. m., 1:25, 3:30, 5:35, 7:40 and 9:45 p. m.

Palace—"The Star Maker," at 11 a. m., 1:10, 3:20, 5:30, 7:40 and 9:50 p. m.

Metropolitan—"The Old Maid," at 11 a. m., 1:05, 3:15, 5:20, 7:30 and 9:40 p. m.

Columbia—"Lady of the Tropics," at 11:35 a. m., 1:35, 3:40, 5:40, 7:40, and 9:40 p. m.

Little—"Cavalcade," at 11 a. m., 1:10, 3:15, 5:25, 7:35 and 9:45 p. m.

Trans-Lux—Newsreel and shorts, at 10 and 11:15 a. m., 12:30, 1:45, 3, 4:15, 5:30, 6:45, 8, 9:15 and 10:45 p. m.

Mount Vernon (Auto Theater)—"The Woman I Love," at 7:45 and 10:06 p. m.

Tivoli—"Hotel For Women," at 1:35, 3:35, 5:35, 7:35 and 9:35 p. m.

Ambassador—"Angels Wash Their Faces," at 1:35, 3:35, 5:35, 7:30 and 9:35 p. m.

Uptown—"Each Dawn I Die," at 1:30, 3:30, 5:35, 7:35 and 9:35 p. m.

Calvert—"Hell's Kitchen," at 1, 2:45, 4:30, 6:15, 8 and 9:50 p. m.

AMUSEMENTS

TRANS-LUX THEATRE 1013 14th St. N.W.
"U" BOAT IN ACTION
ATHENIA'S SURVIVORS
HOME; CONGRESS CALL;
DANZIG; CARTOON
SPECIALLY SELECTED SHORT SUBJECTS

GAYETY 512 10th St. NW. NAt. 9062
MATINEE DAILY 12 TILL 5 25c
BURLESQUE
ZORITA

You Vote for Them, We Vote for You

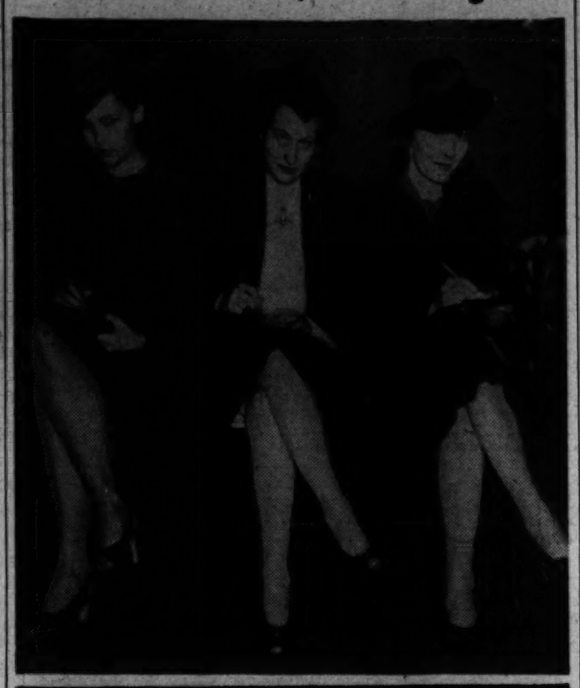

Post Staff Photos

Top—Mrs. Clinton D. Vernon (left), Wealtha Bramwell and Mrs. Grant Kirkham (right) get out vote. They were pictured voting at the Utah State Society's first fall meeting at the Shoreham Hotel

Lower—The election didn't take long, and here are the new officers. Left to right—Frank E. Moss, past president, turns over new business to Lucy Beth Cardon, vice president, and Iris Parrish, president

Weather Men Hitch Balloons To Tail of Franklin's Kite

Benjamin Franklin had the right idea when he sent up the kites, scientists attending the International Union of Geodesy and Geophysics agreed yesterday as they compared notes on present-day study of thunderstorms and passed around photographs so accurate they showed electric currents playing around single raindrops.

Where Franklin used kites, present-day savants use balloons equipped to send back recordings automatically. Ready for "mass production," the balloons will make short-range weather forecasting just about perfect and lead to all sorts of discoveries covering electrical content of the atmosphere, the scientists hope.

From discussions led by Dr. F. J. W. Whipple, of the Kew Observatory in London; Dr. O. H. Gish, assistant director of the department of terrestial magnetism, Carnegie Institution; Dr. F. J. Workman and R. E. Holzer, of the New Mexico Observatory, and others, it appeared science is far from being in the dark on thunder and lightning matters.

When electricity hits the earth in the form of lightning, they declared, it does not just crash and stop—but bounces back and comes down again much as a hard-driven rubber ball might.

Thunder clouds were described as pointed with electricity, positive volts on top and negative under the bottom. At times, the friction between the two fringes causes lightning to run through clouds horizontally and never come to earth at all.

A person who wishes to be "beautifully safe" from lightning in a storm should surround himself by steel. In the absence of a steel ball, the average automobile will do nicely, they said—in contradiction of the idea that motoring in a thunder storm is dangerous.

The open window likewise holds no special attraction for lighting bolts, and under a high oak tree is probably the most dangerous spot of all. The higher the tree the more hazardous its cover, they said, explaining that difference in electrical potential between clouds and earth increases approximately 100 volts for each yard "upward."

At the top of the Washington Monument, one of the scientists reckoned, the potential difference normally averages 200,000 more volts than it does at the base. It is through the heavy electrical ceiling that radio listeners receive their short-wave programs. When there are sun spots the ceiling becomes upset and short-wave programs are interrupted.

Cecil Custer Elected President By Federal Employes' Union

By Scott Hart

Post Staff Writer

Atlantic City, Sept. 14.—Cecil E. Custer, finance and budget officer, Civil Service Commission, regarded generally as one of the most conservative but active persons in the American Federation of Government Employes, today was elected president of the organization.

He won over James A. Campbell, of Cincinnati, a vice president, by a vote of 15,352 to 2,603—a margin almost exactly forecast by The Post Tuesday morning. On consent of Campbell, whose friends had waged a determined campaign, the vote later was declared unanimous in Custer's favor and Campbell escorted the new president to the stand.

Despite his refusal to succeed himself as president, Col. Charles I. Stengle, nevertheless was nominated by Fred G. Frazier, of the Veterans' Administration, and received a pledged vote of 402. The convention accorded the retiring president a big ovation.

The group at its final session adopted a retirement plank which proposed that the organization would work for the following program:

Optional retirement at full annuity after 30 years of service or optional retirement at proportionate annuity after 15 years.

Increased annuities to less than 50 per cent of the average compensation for those receiving compensation in excess of $2,400 a year.

Immediate life annuity after 15 years of service at 55.

Unqualified disability retirement after 55 years of age.

Joint survivorship annuity privileges for present annuitants.

Continuance of persons who have recovered from disabilities on the annuity rolls until reinstated.

Additional deductions from compensation if necessary, to secure more liberal retirement benefits.

Stengle May Be Retained

Col. Stengle, it was generally agreed, will be retained in the organization as legislative representative. The executive council, which begins sessions tomorrow, will take this action, it was said.

Charles T. Hoffman, of Washington, member, technical staff, Atlantic Division, Bureau of International Revenue, unanimously was elected treasurer to succeed Custer. Hoffman has been a resident of Washington for many years.

Senator O'Mahoney (Democrat), of Wyoming, in an address, warned the employes that a fear was growing in America over the increase of workers in government, Federal State and local. "The number of people working in government has been increasing at an alarming rate," he said.

"According to figures of the Bureau of Labor Statistics, 9,000,000 persons are employed in industry. There are almost one-third as many employed in government and they have been steadily increasing in number for a generation.

Fear Totalitarian Aspect

"It has become apparent to Congressmen that the public is beginning to fear a centralization of government such as exists in the totalitarian countries of Europe."

Concerning the employe outlook, he said he believed the Government should be the model for the private employer. He spoke of the world as "tottering on the brink" of a great catastrophe because men "don't have the intelligence and will to co-operate for the good of each other," and described the United States as the only nation ever founded on the proposition f pesce and tolerance.

James G. Yaden, of Washington, was elected a vice president, succeeding Hoffman. Allen C. Skinner, of the Bureau of Immigration and Naturalization, San Antonio, Tex., became vice president in a district that previously had no such officer. Harry W. Bassett, of Chicago, succeeded Edgar M. Carpenter, of Detroit, as a vice president. All others were re-elected.

St. Paul, Minn., was selected as the 1941 convention city.

The election of Custer means his early resignation from one of the top jobs in the Civil Service Commission, to assume the leadership of one of the several Federal employe organizations that campaign variously for legislation beneficial to Government workers.

Vale Community Exhibit Will Open Tomorrow

The fourth annual community exhibit and dinner of the Vale Home Demonstration Club will be held in the community house tomorrow. Six departments will be included: Poultry, farm produce, vegetables, flowers, homemakers and 4-H Club A sweepstakes prize is being offered by Mrs. Edward Smith. Members in charge of the 4-H Club department are Martha Proffit and Mary Loveless.

Entries must be in place before 1 p. m. tomorrow and the exhibits will be open to the public at 3 p. m. Mrs. Maurice W. Fox is chairman of the dinner which will be served from 5 to 8 p. m. Judges are County Agent Joseph E. Beard; J. T. Blincoe, of Burke, Va.; Mrs. Edna F. Davis, Mrs. M. B. Merchant and Mrs. George C. White, all of Burke.

Officers are Mrs. Arthur Crosen, president; Mrs. Maurice W. Fox, vice president; Mrs. H. J. DeJarnette, secretary and Mrs. Joel Miller, treasurer.

★ ★ ★ HENNESSY COGNAC BRANDY

The Hennessy name on the bottle is all one need know about brandy.

FLASKS and FIFTHS 84 PROOF

Distilled and bottled at Cognac, France JAS HENNESSY & Co. Established 1765

SOLE U. S. AGENTS, Schieffelin & Co. NEW YORK • IMPORTERS SINCE 1794

Hazel Warren and Cocomo Trio

HOUR GLASS Trans-Lux Bldg., 14th & H Sts. N.W. Also in King Cole Room

Now Your Favorite COLUMBIA RECORDS at Only 50c

A complete selection of the 10 new numbers now available in our Radio Department.

Kann's

Fourth Floor.

MURPHY'S HAS 'EM ALL

NEW COLUMBIA POPULAR RECORDS

Featuring America's Top Artists

KAY KYSER • BENNY GOODMAN • HORACE HEIDT • HARRY JAMES • MARY HEALY • GENE KRUPA

50c Formerly 75c on Brunswick

ASK TO HEAR "JUMPING AT THE WOODSIDE" (Benny Goodman No. 35210)

Washington's Popular Priced Music Store MURPHY'S

Newly Enlarged Music Department (Basement) At F & G between 12th and 13th N.W.

A Complete Line of the New COLUMBIA RECORDS

IRVING MUSIC SHOP 1402 Irving St. N.W. Phone COlumbia 3816

NEW COLUMBIA POPULAR RECORDS 50¢

IMMEDIATE DELIVERY

BALLARD'S 1340 G St. N.W. NA. 0414-0415

Visit Our Newly Enlarged Department for Your Favorite Columbia RECORDS

All the Newest Columbia Records . . . Hear them in our comfortable booths . .

HUGO WORCH 1110 G ST. N.W. NAt. 4529

OUT TODAY!

NEW COLUMBIA Popular RECORDS

BENNY GOODMAN Now exclusively on Columbia Popular Records

Hear the new, true, realistic recordings of the latest hits by your favorite artists—at your Columbia dealer's now! Don't wait! Hear them, compare them, and buy them—while they're new!

86211 BLUE ORCHIDS—Fox Trot
WHAT'S NEW?—Fox Trot
Vocals by Louise Tobin
BENNY GOODMAN and his ORCHESTRA

86212 PARK AVENUE FANTASY—Fox Trot
THEN I WROTE THE MINUET IN G—Fox Trot
From "Hawaiian Nights"
MATTY MALNECK and his ORCHESTRA

86213 GOODNIGHT, MY BEAUTIFUL—Fox Trot
OUR FIRST KISS—Fox Trot
Both from "George White's Scandals"
Vocals by Larry Cotton
HORACE HEIDT and his MUSICAL KNIGHTS

86214 THE SERGEANT WAS SHY—Fox Trot
SERENADE TO SWEDEN—Fox Trot
DUKE ELLINGTON and his FAMOUS ORCHESTRA

86215 IT'S A HUNDRED TO ONE—Fox Trot
(I'm In Love) Vocal by Jack Teagarden
I'LL REMEMBER—Fox Trot
From "She Married A Cop" Vocal by Kitty Kallen
JACK TEAGARDEN and his ORCHESTRA

86216 SOUTH AMERICAN WAY
Rhumba From "Streets of Paris"
LA CONGA en NEUVA YORK
Conga Vocals by Desi Arnaz
DESI ARNAZ and his LA CONGA ORCHESTRA

Latest and best in popular music! The country's leading popular artists—on records that play true, and stay true, through uncounted playings!—differing from 75c records only in price! The biggest popular music value your money can buy—new Columbia Popular Records at 50c each.

50¢

COLUMBIA Popular RECORDS

THE LATEST...AT ITS BEST THROUGH COUNTLESS PLAYINGS!

AMUSEMENTS AMUSEMENTS AMUSEMENTS

THE STARS OF TOMORROW TELLING THE STORY OF THE STARS OF YESTERDAY

Linda Ware, Hollywood's youngest child singing star and 99 kid stars of tomorrow

The Heart of Show Business Bing's greatest, most human role as the showman who turned the kids of yesterday into the stars of today.

"THE STAR MAKER"

A Paramount Picture with

BING CROSBY · LOUISE CAMPBELL

LINDA WARE · NED SPARKS

LAURA HOPE CREWS · JANET WALDO

WALTER DAMROSCH with the Philharmonic Orchestra of Los Angeles

Directed by Roy Del Ruth · Produced by CHARLES R. ROGERS

Screen Play by Frank Butler, Don Hartman and Arthur Caesar · Based on a Story by Arthur Caesar · and William A. Pierce · Suggested by the Career of Gus Edwards

Sing the old songs: "School Days" · "Sonbonnet Sue" · "If I Was a Millionaire" · "In My Merry Oldsmobile" · "I Can't Tell Why I Love You But I Do" · "I Wonder Who's Kissing Her Now"

Swing the new songs: "Do Fly a Kite" · "A Man and His Dream" · "An Apple For the Teacher" · "Tell the Troubled Stars"

Starts TODAY Doors Open 11 A. M. At Loew's PALACE

WARNER BROS. THEATERS

In event of hot weather call Republic 9000

For additional information please (theatre direct.

Theaters Having Matinees

AMBASSADOR 18th & Col. Rd. COl. 5595. Mat. 1
Ann Sheridan, "Dead End" Kids in "Angels Wash Their Faces." At 1:35, 3:35, 5:35, 7:30, 9:35. Newsreel.

BEVERLY 15th & E N.E. LI. 3300 Mat. 1 P.M.
Parking Space Available to Patrons. Sidney Toler in "Charlie Chan in Treasure Island." At 1:45, 3:45, 5:45, 7:45, 9:45. Short Subject.

CALVERT 2324 Wis. Ave. N.W. WO. 2345. Mat. 1 P.M.
Parking Space Available to Patrons. "Hell's Kitchen," with "Dead End" Kids. At 1, 2:45, 4:30, 6:15, 8, 9:50.

CENTRAL 425 9th St. N.W. ME. 2841. Open 11 A.M.
"Everybody's Hobby," with Irene Rich, Henry O'Neill, Jackie Moran, Aldrich Bowker. At 11:15, 2:20, 5:20, 8:30. Victor McLaglen in "Captain Fury." At 12:10, 3:10, 6:15, 9:25. Short.

KENNEDY Kennedy, near 4th N. W. RA. 6600 Mat. 1 P.M.
Parking Space Available to Patrons. Brought Back by Popular Demand. Joel McCrea, Richard Dix in "Lost Squadron." At 1, 2:40, 4:35, 6:10, 7:55, 9:40. Also Short Subject.

PENN 650 Pa. Ave. S.E. LI. 2179. Mat. 1 P. M.
Ann Sothern, James Ellison, Linda Darnell in Elsa Maxwell's "Hotel For Women." At 1:35, 3:35, 5:35, 7:35, 9:40. Also Pete Smith Short, Comedy.

SHERIDAN Ga. & Sheridan N.W. RA. 2400. Mat. 1 P.M.
Mickey Rooney, Lewis Stone in "Andy Hardy Gets Spring Fever." At 1, 2:45, 4:25, 6, 7:45, 9:35. Comedy.

SILVER Ga. Ave. & Colesville Pike Shop. 5500. Mat 1 P. M.
Parking Space Available to Patrons. James Cagney, George Raft in "Each Dawn I Die." At 1:30, 3:30, 5:35, 7:35, 9:40. Also Short Subject.

TIVOLI 14th & Park Rd. N.W. COl. 1800. Mat 1 P.M.
Ann Sothern, James Ellison in "Hotel For Women." At 1:35, 3:35, 5:35, 7:35, 9:35. Also Newsreel.

UPTOWN Conn. & Newark N.W. WO. 5400 Mat. 1 P.M.
Parking Space Available to Patrons. James Cagney, George Raft in "Each Dawn I Die." At 1:30, 3:30, 5:35, 7:35, 9:35. Also Newsreel.

Theaters Having Eve. Performances

APOLLO 624 H St. N.E. LI. 5378
Chester Morris, Wendy Barrie in "Five Came Back." At 6:15, 8, 9:50.

AVALON 5612 Conn. Ave. N.W. WO. 2600
Bob Hope, Shirley Ross in "Some Like It Hot." At 6:40, 8:25.

AVE. GRAND 645 Pa. Ave. S.E. LI. 2400
Ann Sothern, Robert Young in "Maisie." At 6:35, 8:15, 10. Short.

COLONY 4935 Ga. Ave. N.W. GE. 6300
Akim Tamiroff, Lloyd Nolan in "Magnificent Fraud." At 6:15, 8, 9:45.

HOME 1230 C St. N.E. AT. 5133
Robert Young, Ann Sothern, "Maisie." At 6:15, 8, 9:55. Short.

SAVOY 3030 14th St. N.W. COl. 4903
Roy Rogers in "Come on Rangers." At 6:55, 8:35, 10:05. Also Short.

SECO 8244 Ga. Ave., Silver Spring SH. 2540 Parking Space
Dorothea Kent in "Young Fugitives." At 6:25, 8:55. Charles Starrett in "North of Yukon." At 7:33, 10:05.

TAKOMA 4th & Butternut Sts. GE. 4312. Parking Space
Chester Morris, Wendy Barrie in "Five Came Back." At 6:40, 8:20, 10.

YORK Ga. Ave. & Quebec Pl. N.W. RA. 4400
Fred MacMurray, Irene Dunne in "Invitation to Happiness." At 6, 7:30, 9:45. Also Short Subject.

ACADEMY Of Perfect Sound Photoplay 8th at G S.E.
CARY GRANT, JEAN ARTHUR, "ONLY ANGELS HAVE WINGS."

ATLAS 1331 H St. N.E. AT. 8300. Scientifically Air-Cooled
Mat. at 1 P. M.
2 Smash Hits—2
Jackie Cooper in "STREETS OF NEW YORK."
Also on the Same Program, "THEY ALL COME OUT," with Rita Johnson.

CIRCLE Home of "Microphonic Sound" Penn. Ave. at 21st N.W.
Lewis Stone, Mickey Rooney, "ANDY HARDY GETS SPRING FEVER."
News, Help Wanted.

CONGRESS 2931 Nichols Ave. S.E. Air-Conditioned
"IN OLD MONTEREY."
Gene Autry.

FAIRLAWN ANACOSTIA, D. C.
"GOODBYE MR. CHIPS," Robert Donat.
Shows: 5:15, 7:15, 9:15.

GREENBELT Air Cond.; Shows, 7 & 9 Free Parking. Adults 25c
J. McCrea, B. Stanwyck, "UNION PACIFIC."

LIDO 3227 M St. N.W. MI. 9550
Double Feature.
Wallace Beery, Jackie Cooper, "THE CHAMP."
Also the Hardy Family in "LOVE FINDS ANDY HARDY."

PRINCESS 1119 H St. N.E. LI. 2600 Healthfully Air-Conditioned
Mat. 1 P. M.
Double Feature Program
Nelson Eddy, Virginia Bruce, "LET FREEDOM RING."
Also on the Same Program, Anne Shirley, James Ellison, "SORORITY HOUSE."

STANTON 6th and O Sts. N.E. Finest Sound Equipment
Cecil B. DeMille's "UNION PACIFIC," starring BARBARA STANWYCK & JOEL McCREA, with Akim Tamiroff, Robert Preston, Lynne Overman, Brian Donlevy.

STATE-BETHESDA 6970 Wis. Ave. Bethesda, Md.
CLOSED FOR RENOVATIONS.

FALLS CHURCH, VA.

STATE No Parking
Ginger Rogers in "BACHELOR MOTHER."

LEE
Worries "FIGHTING GRINGO," & "UNMARRIED."

ARLINGTON, VA.

WILSON 1720 Wilson Blvd. Opp. Colonial Village
Cagney & Raft, "EACH DAWN I DIE."

ASHTON 3100 Wilson Blvd. Phone OXford 1139
Anne Shirley, "CAREER."

ALEXANDRIA, VA.

REED Air-Conditioned Free Parking
Ann Shirley, "WINTER CARNIVAL."

RICHMOND Air-Cooled
Jane Withers "CHICKEN WAGON FAMILY."

BERNHEIMER'S THEATERS

JESSE THEATER 18th & Irving Sts. N.E.
Modern Air Conditioned
"UNEXPECTED FATHER."
Baby Sandy, Mischa Auer.

SYLVAN First and R. I. Ave. N.W. Modern Air-Conditioned
"MAISIE."
Robert Young, Ann Sothern.

PALM THEATER DEL. RAY, VA.
"MAN ABOUT TOWN."
Jack Benny, Dorothy Lamour.

NEWTON 13th and Newton Sts. N.E.
Modern Air-Conditioned—Mat. 1 P. M.
"ANDY HARDY GETS SPRING FEVER." Mickey Rooney, Lewis Stone.

BETHESDA Formerly the Busy Bethesda, Md.
15 Minutes From Downtown Washington
2 Blocks North East-West Highway on Wisconsin Ave. (Rockville Pike) Washington's Most Beautiful and Comfortable Theater. Free Parking—Air Cooled.
Continuous 6-11
Jack Benny, "MAN ABOUT OWN."

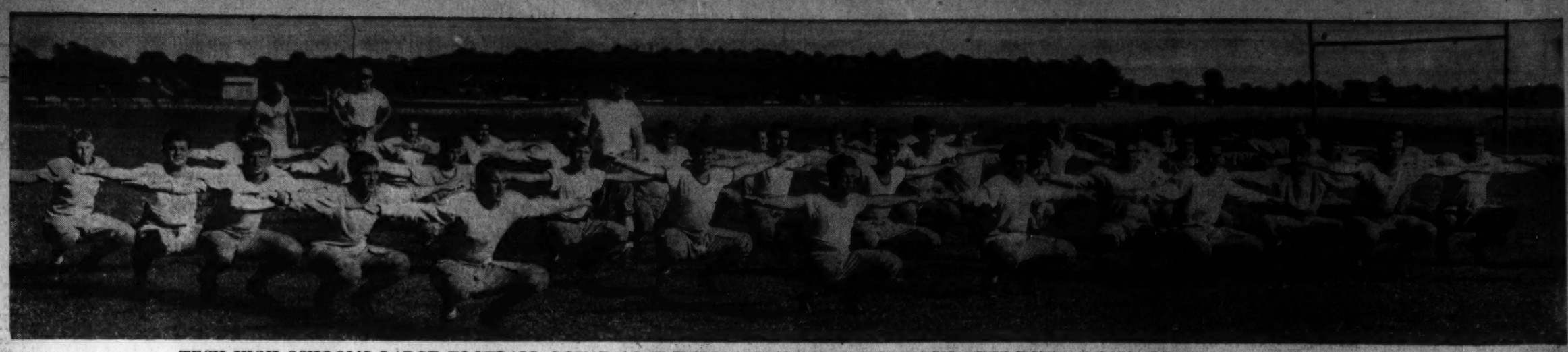

TECH HIGH SCHOOL'S LARGE FOOTBALL SQUAD AS IT WENT THROUGH LIMBERING-UP EXERCISES AT CAMP LETTS, MD., YESTERDAY. Post Staff Photo—Kelly.

Billows Ousts Somerville in U. S. Amateur

The Washington Post Sports

28 WASHINGTON: FRIDAY, SEPTEMBER 15, 1939 ★★★

Schumacher, Doering and Ward Gain

36-Hole Semifinals Scheduled Today; Billows' Triumph Highlight of Day

By the Associated Press

Chicago, Sept. 14.—Golf's "Cinderella Kid," Little Ray Billows of Poughkeepsie, N. Y., produced the biggest thrill today as the semifinals bracket was completed in the forty-third national amateur golf championship at North Shore Country Club.

Billows' 6 and 5 defeat of C. Ross Somerville, Canadian star and former champion, was the most decisive victory of a quarter finals program which saw the advance of three other stars from three different sections of the Nation—Don Schumacher of Dallas, Tex.; Art Doering of Chicago, and Marvin (Bud) Ward of Spokane, Wash.

Tomorrow, over the 36-hole route, Billows will match shots with Schumacher and Doering will battle Ward.

Five Under Par

Billows' game against Somerville was as hot as the plus 90 degree temperature which baked the North Shore course. On the outgoing nine he had a medal 31, five under par and a remarkable score considering that only one putt was conceded, and that of two feet. At the turn he was five up on the dour-faced Canadian entry, and he ended the match by winning the 11th with a par four to Somerville's bogie five and halving the next two holes.

Billows, who won his morning match with John P. Burke, of Rye, N. Y., 2 and 1, has been a top-ranking amateur since 1935, when he drove to the Metropolitan Open at Lakeville, N. Y., in an old car and slept in the rear seat until tournament officials discovered his plight.

A former resident of Racine, Wis., he was a finalist against Johnny Goodman in the 1937 tournament.

Extra Hole Match

Schumacher, 23-year-old Texan, who has won the Eastern Amateur and trans-Mississippi titles, had to go an extra hole to defeat Harry Givan, of Seattle, Wash.

Givan took the seventeenth and eighteenth holes with great chip shots to square the match, but Schumacher won with a par 4 on the nineteenth, as Givan's first and second shots hit traps. In a morning match Schumacher defeated Eddie Meister, of Warrensville, Ohio, 3 and 2.

Ward, who almost won the National Open Championship this summer, disposed of Joseph Thompson, of Burlington, Ontario, in the morn-

See GOLF, Page 35, Column 2.

The Majors

AMERICAN LEAGUE

Standing of the Teams

	W.	L.	Pct.	G.B.
New York	96	41	.705	....
Boston	81	56	.591	15
Chicago	78	59	.569	18
Cleveland	75	61	.551	20½
Detroit	71	65	.522	24½
WASHINGTON	60	79	.432	37
Philadelphia	49	88	.358	47
St. Louis	37	98	.274	58

Yesterday's Results

WASHINGTON, 5; St. Louis, 1.
Detroit, 6; New York, 1.
Cleveland, 8; Boston, 7.
Philadelphia, 4; Chicago, 2 (10 innings).

Games Today

St. Louis at WASHINGTON.
Kennedy (8-20) or Wade (1-4) vs. Krakauskas (11-15).
Detroit at New York.
Rowe (8-10) vs. Sundra (9-0).
Cleveland at Boston.
Hudlin (9-9) vs. Ostermueller (11-4).
Chicago at Philadelphia.
Dietrich (7-6) vs. Nelson (8-11).

NATIONAL LEAGUE

Standing of the Teams

	W.	L.	Pct.	G.B.
Cincinnati	82	50	.621	....
St. Louis	79	55	.590	4
Chicago	76	62	.551	9
Brooklyn	70	63	.526	12½
New York	66	65	.504	15½
Pittsburgh	62	73	.459	21½
Boston	57	74	.435	24½
Philadelphia	41	91	.311	41

Yesterday's Results

Cincinnati, 8-9; New York, 5-3.
Pittsburgh, 4-4; Brooklyn, 3-8.
Chicago, 13-5; Philadelphia, 1-2.
St. Louis, 6; Boston, 3.

Games Today

New York at Cincinnati (2).
Lehrman (11-11) and Schumacher (10-9) vs. Moore (12-10) and Vander Meer (5-8).
Boston at St. Louis.
Turner (4-9) vs. Bowman (13-4).
Philadelphia at Chicago (2).
Higbe (9-12) and Kerksieck (0-1) vs. Dean (6-2) and Page (6-7).
Brooklyn at Pittsburgh.
Hollingsworth (2-11) vs. Butcher (6-16).

Heurich Eliminated in 13 Innings, 9 to 6

Something New in Football Practice Methods by Tech

Post Staff Photo

Coach Rusty Thompson, of Tech High School, told his team if they couldn't score a touchdown any other way he'd send them across the goal line in a row boat. Whereupon Photographer Kelley lined up the above picture at Camp Letts, Md., yesterday. In the boat are Lester Ehrlich (prow), John Buckley and Warren Preisser, William Benner and Howard Kemper (with oars) and Jack Hoyert (stern)

Birmingham Wins, Gains Semifinals

Detroit, Defending Champions, Take Springfield Game To Enter Finals

Heurich Brewers bowed out of the National Amateur Baseball Federation Tournament the hard way yesterday by losing a 13-inning game to Birmingham's Jordan Park in two innings—the eighth and the thirteenth. The score was 9 to 6.

An eighth-inning piece of carelessness, combined with a bitter attack on Pitcher Walter James, who had shut out Birmingham for seven innings, accounted for six runs and gave them a two-run advantage over Heurich.

The Beermen put on a desperate last-half rally in the ninth and tied the score. Then Birmingham's lanky Jimmy Lawrence tightened up and retired the Heurich batters 1-2-3 for the next three innings. The Jordan Park nine pushed across three runs in the opening of the thirteenth, and Lawrence staged a repeat 1-2-3 performance.

Fatal Eighth Inning

The fatal eighth opened when Booker, Jordan Park shortstop, singled to leftfield. He scored on Jacks' single, after First Baseman Clifton had singled. James walked Page, and Clifton scored on a fielders' choice by Barranco.

James walked Martin, filling the bases, and then Pitcher Lawrence hit a roller to Shortstop Huck Stahl. On an attempt for a double play, Stahl threw wide to second and the ball rolled into rightfield. Jacks, Barranco and Martin scored, and James left the mound for Heurich.

A three-base hit by George Knepley, Heurich third baseman, and a walk for Stahl accounted for Heurich's tying runs. Knepley scored when Third Baseman George fumbled Pepco Barry's grounder, and Stahl came in on Scully's single.

Ed DeBettencourt, who had relieved James in the eighth, turned over pitching duties to Walter Downes. It took Birmingham just four more innings to get on Downes, however.

Booker, Lawrence Walked

Downes walked Lawrence and Booker, Moore singled to score Lawrence, and the Jacks scored Booker and Moore with the single that ended the game.

Earlier in the day Heurich defeated Barberton (Ohio) Killian Celtics, 9 to 2, in a playoff of the

See TOURNEY, Page 35, Column 2.

Leonard Wins 18th Victory For Nats, 5-1

Dutch Holds Browns To Six Hits, While Mates Collect 11

By Walter Haight

Given my annual chance to cover a big league ball game, I wobbled up to the press box hoping that Jow Blow, from Idaho, would clout one from home plate to North Beach with two out in the ninth to give the Nats a victory. I wanted a big important home run to send the Browns down to defeat. I was disappointed. Instead, the hit that paved the way for the Nats to win, 5-1, and end a six-game losing streak was a dribble down the third-base line that lost momentum 10 yards from the plate.

Remember the man who lost an election bet and pushed a peanut around the block with his nose? Well, Third Baseman Clift, of the Browns, did something on that order in the sixth inning yesterday, but Umpire Eddie Rommell was right there to make sure he didn't touch the ball with his snozzle.

The Browns, who have been trying to lose 100 games all season,

See NATS, Page 31, Column 2.

The Box Score

ST. LOUIS.	AB	R	H	O	A	E
Heffner, 2b	3	0	1	0	4	0
Sullivan, rf	4	1	1	3	0	0
McQuinn, 1b	4	0	1	8	1	0
Laabs, cf	4	0	1	2	0	0
Clift, 3b	4	0	1	1	2	1
Gallagher, lf	4	0	1	3	2	0
Harshany, c	4	0	0	5	2	0
Christman, ss	3	0	0	2	2	0
Trotter, p	2	0	0	0	1	0
Totals	32	1	6	24	14	1

WASHINGTON.	AB	R	H	O	A	E
Welaj, rf	5	0	0	4	0	0
Lewis, 3b	5	1	3	0	2	0
West, cf	3	1	2	3	0	0
Wright, lf	4	1	1	3	0	0
Travis, ss	3	1	2	4	2	0
Aderholt, 2b	4	1	1	3	1	0
Vernon, 1b	3	0	2	6	1	0
Ferrell, c	3	0	0	4	0	0
Leonard, p	3	0	0	0	2	0
Totals	33	5	11	27	8	0

St. Louis 100 000 000—1
WASHINGTON 000 002 30x—5

Runs batted in—Clift, Aderholt (2), Vernon (2). Two-base hits—Vernon (2), Travis, West, Lewis. Sacrifice—West. Double plays—Gallagher to Harshany, Leonard to Travis to Vernon. Left on bases—St. Louis, 6; Washington, 9. First base on balls—Off Trotter, 4; off Leonard, 2. Struck out—By Trotter, 4; by Leonard, 4. Passed ball—Harshany. Umpires—Rommel, Hubbard and Kolls. Time of game—One hour 43 minutes.

Reds Win Twice, Gain ½ Game on Cardinals

Red Birds Defeat Bees, 6-3; Davis In 21st Victory

By the Associated Press

St. Louis, Sept. 14 (AP).—Silent Curt Davis hurled his 21st victory of the year today, defeating the Boston Bees, 6 to 3, but the St. Louis Cardinals nevertheless lost a half game in their pennant race to Cincinnati which won twice from the New York Giants. The Cards now trail by four games.

The Cardinal Ace right hander was off to a wobbly start when the first three Bees up connected for singles, but he steadied down as the Redbirds began piling up their half dozen runs. Lon Warneke, however, relieved him in the eighth after Hank Majeski doubled.

After the Bees scored twice in the first two innings, the Cards came back with three runs in the third and thereafter were never headed. Terry Moore cracked out his thirteenth homer of the year in the sixth inning for the Redbirds.

Boston.	AB	H	O	A.	St. Louis.	AB	H	O	A
Cooney, cf.	5	3	4	0	Brown, 2b..	4	2	5	3
Garms, lf.	5	1	1	0	G'ridge, 3b	3	2	1	5
Hassett, 1b	4	1	7	0	Slau'ter, rf	4	2	4	0
West, rf...	4	1	1	0	Medwick, lf.	4	1	2	0
Majeski, 3b	4	1	2	2	Mize, 1b...	3	0	13	0
Lopez, c..	4	1	4	1	Moore, cf..	4	2	1	0
Sisti, 2b..	4	1	3	3	Owen, c...	3	0	0	0
Walter, ss.	2	0	2	4	Lary, ss...	3	2	1	4
*Hodgins.	1	1	0	0	Davis, p...	3	1	0	2
W'mann, ss	1	0	0	0	Warneke, p.	0	0	0	1
Sul'van, p.	2	2	0	2					
F'house, p.	0	0	0	0	Totals.	31	12	27	15
†Rowell..	1	0	0	0					
Earley, p..	0	0	0	0					
‡Outlaw...	1	0	0	0					
Totals.	36	12	24	12					

*Batted for Warstler in the seventh.
†Batted for Frankhouse in the seventh.
‡Batted for Earley in the ninth.

Boston ..... 1 1 0 0 0 0 0 1 0—3
St. Louis ..... 0 0 3 1 0 1 1 0 x—6

Runs—Cooney, Majeski, Warstler, Brown (2), Moore (2), Owen, Davis. Error—Majeski. Runs batted in—Hassett, Cooney, Lopez, Davis, Gutteridge, Slaughter (2), Lary, Moore. Two-base hits—West, Majeski, Lopez. Home run—Moore. Sacrifices—Lary, Gutteridge. Double plays—Gutteridge to Brown to Mize, Warstler to Hassett, Warstler to Sisti to Hassett. Left on bases—Boston, 6; St. Louis, 5. First base on balls—Off Sullivan, 2. Struck out—By Sullivan, 1; by Frankhouse, 1; by Earley, 1. Hits—Off Sullivan, 8 in 4 1-3 innings; off Frankhouse, 2 in 1 2-3 innings; off Earley, 2 in 2 innings; off Davis, 11 in 7 1-3 innings; off Warneke, 1 in 1 2-3 innings. Winning pitcher—Davis. Losing pitcher—Sullivan. Umpires—Sears, Barr and Moran. Time of game—One hour 48 minutes.

Piedmont Play-Off Lead to Asheville

Asheville, N. C., Sept. 14 (AP).—Asheville went on an 18-hit spree today at the expense of Charlie Pescod and John Michaels to beat Rocky Mount, 10 to 4, and take a 2-0 lead in the final Piedmont League play-off series.

Hangornicki, although free with passes, gave up only eight hits and breezed to his second play-off victory and eleventh in a row since joining the Tourists after mid-season. Harry Pletersek's triple with the bases loaded in the fourth topped Asheville's attack as every Tourist but Wein hit safely.

League Leaders Beat Giants, 8-5, 9-3; 4 Games in Front

By the Associated Press

Cincinnati, Sept. 14.—Marshaling 13 hits in each game, the Reds swept a double-header from the New York Giants today, 8 to 5 and 9 to 3, to expand their winning streak to five games and their lead over the St. Louis Cardinals to four.

Apparently geared for vengeance against the Giants, the only team in the league holding an advantage over them for the season, the Reds never permitted any doubt as to their superiority.

They grouped six of their first-game runs in the first three innings to allow Paul Derringer to coast to his twenty-first triumph of the year. After shutting out New York on five hits for six frames, he yielded to the opportunity to relax, and the heat of the sun letting the Terrymen get all their runs on seven hits in the last three innings.

Carl Hubbell, first of four New York pitchers, was the victim. Ernie Lombardi doubled two runners home and Harry Craft scored another with a single in the first. Then in the second Bill Werber doubled, Ival Goodman tripled and Lombardi singled to finish the veteran southpaw.

The Giants took a two-run lead in the nightcap with Harry Danning's sixteenth homer in the second and three singles in the third. But in the Reds' half of the third Frank McCormick singled with the bases loaded and Manuel Salvo wild

See REDS, Page 35, Column 2.

Alice Marble, Bobby Riggs In Semifinals

Gil Hunt to Meet Bromwich Today At Forest Hills

By the Associated Press

Forest Hills, N. Y., Sept. 14.—Bobby Riggs and Alice Marble, Wimbledon champions and prime favorites, moved safely into the semifinals of the national men's and women's tennis championships at Forest Hills today.

Bobby, still playing under wraps, stroked his way to a comparatively simple victory over Harry Hopman, of Australia, 6—1, 8—6, 6—3, but Alice was caught slightly off her game and had to turn on the reserve tank before she eliminated Mary Hardwick, of the British Wightman Cup team, 6—3, 6—8, 6—2.

The other semifinalist in Riggs bracket wasn't quite decided. When darkness stopped play (what, again?) Joe Hunt, of Annapolis, and Don McNeill, of Oklahoma City, still were tearing a third set apart. Hunt captured the first set, 6 to 4, fought his heart out to win the second, 15 to 13, and they were deadlocked at 5 to 5 in the third, when the referee realized they couldn't see the ball any longer, but were stroking entirely by instinct.

Tomorrow's quarter-finals pair Gilbert Hunt, of Washington, D. C., against Jack Bromwich, of Australia, and Wayne Sabin, of Portland, Oreg., against Welby Van Horn, of Los Angeles, in the men's division. Katherine Stammers, of England, plays Mrs. Sarah Palfrey Fabyan, of Boston, while Helen Jacobs, of Berkeley, meets Valerie Scott, of England.

Passing Drill For Navy Eleven

Special Dispatch to The Post

Annapolis, Md., Sept. 14.—This was passers day at the Navy, the practice period of the afternoon including a light scrimmage being devoted to that line of work. "Doc" Wood and Ralph Anderson, of last year's varsity squad, Earl Rowse, who did most of the tossing for B squad, last season, and Wesley Gebert, promoted from the plebes, were the chief passers.

Wood, who has led the team in total yardage during the last two seasons, appears to be well on his way ow realizing his abition of making the "triple threat" grade in his final year at the Navy.

Betty Hicks' 307 Wins Western

Total Surpasses Patty Berg's Mark By One Stroke

By the Associated Press

Evanston, Ill., Sept. 14.—Elizabeth Hicks, long-hitting 19-year-old star from Long Beach, Calif., fired a spectacular 36-37—73 to establish a tournament record of 307 strokes today in winning the eleventh annual women's Western 72-hole medal play Golf Derby at the Evanstons golf course.

The California youngster's total surpassed by one stroke the record established last year by Patty Berg, of Minneapolis, who was unable to defend her title because of a recent illness.

Miss Hicks started her fourth trip around the Evanston course with a

ELIZABETH HICKS

par 5, and then rang up seven birdies before completing the circuit. Her

Dorothy Kirby Second With 316; Irons Work Badly

three bogeys were the result of traps on the fourth, fifteenth and seventeenth holes.

Miss Dorothy Kirby, Atlanta, Ga., too, started out with a par 5, but was unable to score a birdie until the fourteenth, where she dropped a long 25-foot putt. Outside of that her irons were ice cold, costing her bogeys on six holes.

Scores of the leaders:

E. Hicks, Long Beach, Calif.	234	73—307	
M. Kirby, Atlanta, Ga.	233	83—316	
P. Otto, Omaha, Nebr.	242	83—325	
E. Estabrooks, Dubuque, Iowa	243	81—324	
E. Williams, Chicago	242	83—325	
M. Miley, Lexington, Ky.	244	83—327	
D. Traung, San Francisco	243	80—323	
K. McDonald, Milwaukee, Oreg.	246	82—328	
V. Dupree, Chicago	241	78—319	
B. Barrett, Minneapolis	246	80—326	
M. Russell, Detroit	241	86—327	

This Morning

With Shirley Povich

At Philadelphia this evening two generously upholstered young men will be fighting for the opportunity to get knocked out by Joe Louis some time next summer. Lou Nova and Tony Galento will be trying to win a fight which in the interest of their continued good health they should try to avoid winning.

POVICH

There is no evidence that the Joe Lewis camp is or should be alarmed whatever the outcome of tonight's engagement may be. When last seen in a ring with Louis, Galento was a helpless, protoplasmic mass of bleeding done-up heavyweight. As for Nova, Gene Tunney described him with some bluntness a few months ago. Said Tunney: "Nova's simply a horrible fighter."

Since that time, Nova gathered some laurels for himself by knocking out Max Baer in 12 rounds but that fact hardly caused any concern in the Louis camp. You see Louis required only three rounds to knock out Baer three years ago when Baer was still in his prime and Louis merely on the way up to the championship. And it was not a technical knockout by Louis, but a full 10-count in contrast to the fact that Baer was still on his feet at the finish of the Nova affair.

It Won't Make Much Difference to Louis

Nova or Galento—it shouldn't make much difference to Louis who wins. Neither fellow is entitled to be mentioned in the same inhalation with the Brown Bomber as a fighting man. Galento is too short and too fat, and Nova is the sort of a guy who couldn't lick Joe Pastor and was dumped on the floor by a nonentity named Gunnar Barlund.

Louis was at the ringside the night Nova licked Baer and if you happened to be looking Louis' way that evening you would have seen him grinning widely throughout the battle. He was watching the wild-punching Baer land a couple dozen right hands to Nova's chin and enjoying, too, Nova's willingness to take it. In his mind's eye that night, Joe Louis was probably anticipating the effects of a Joe Louis right, or even a Joe Louis left, to that same chin.

On the strength of that victory over Baer, the Nova people were actually offered a fight with Louis, but it is significant that they declined. Ray Carlen, Nova's manager, was frank enough. "We're not ready for Louis yet," said Carlen. "By next summer we will be, though, and then the championship is going to change hands."

Nova Won't Learn Much From Galento

We are rather vague as to how Nova hopes to show such sudden improvement. Certainly he will learn nothing from a fight with Tony Galento, a pugilistic freak who can't box a little bit. Galento's idea of the gentlemanly art of self-defense is cocking his left hand, taking a running jump, and letting fly. The only things Nova will learn from Galento he had best leave unlearned.

And the fact is that Nova will be taking considerable of a chance with his championship hopes when he steps into the ring with Galento. The Jersey fat man reached Louis with his left hand and put him on the floor, and there is no evidence that Nova is hard to hit. In fact, Nova's manner of fighting invites a blow on the chin. His willingness to take one in order to land one is commendable enough as a show-window for his courage, but against Galento it may not be brilliant strategy.

But Nova is logically the favorite to beat Galento this evening, nevertheless. And one can almost call his shot in prophesying the outcome. Some time during the middle of the bout, Galento will start bleeding like a Bourbon and the referee will stop the gory affair, and award it to Nova by a technical kayo. At least that is the prospect. Galento's propensity for bleeding about the face is well known.

Tony Has One Path to Victory

Galento appears to have only one path to victory against Nova. He must catch up with Nova in the early rounds and knock him out before the Californian's jabs draw the Galento blood. That he may catch up with Nova early is always a possibility. Galento is not the sort to waste time when the bell rings. Against Louis, it was Galento who threw the first hard punch.

This bleeding business was the cross that Mickey Walker also bore. Scar-tissue about the face and eyes—the effects of long campaigning in the ring—left Walker vulnerable to wound-opening jabs even as Galento invites the re-opening of old cuts. In fact, Walker's blood-letting actually changed the course of heavyweight title history on one occasion. That was the night when for six rounds he hammered the daylights out of Max Schmeling only to lose the fight a bit later when he was masked by his own blood to the extent that the referee stopped it.

This week, Joe Jacobs appealed to the Pennsylvania Boxing Commission to instruct Referee George Blake to register no alarm if Galento's old wounds were reopened. Jacobs submitted that Galento bled easily, but that it would be unfair to stop the fight on that basis. He received no satisfaction from the commission and thus it is downright necessary for Galento to tag Nova with finality in the early rounds tonight.

Galento, Nova Fight Tonight Before 30,000

By the Associated Press

Philadelphia, Sept. 14.—There wasn't a handful of persons around this City of Brotherly Love tonight who thought the slugging get-together of Tony Galento and Lou Nova in Municipal Stadium tomorrow night would go the full 15 rounds.

All signs pointed either to a knockout by the Jersey barkeeper or a technical "kayo" with California Lou on the winning end long before the bell for the tenth. If Nova, favored at odds as high as 1 to 2, turns the trick, the general belief was he would do it by cutting Two-Ton Tony so badly Referee George Blake would have to halt the blood-spilling.

Some 30,000 of the fistic faithful were expected to contribute to a gross gate of about $100,000 to see the show, which carried, for the winner, the doubtful honor of a chance to meet Joe Louis for the heavyweight championship some time next spring. Galento took one crack at the Brown Bomber less than three months ago and is still carrying the scars.

Nova took only a light session of roadwork today, but Galento, in a surprise move, went through a regular gymnasium drill. The pudgy pounder apparently is trying to work out the remnants of a cold he has had for three days.

Both managers, Joe Jacobs and Nova's pilot, Ray Carlen, announced their "line-ups" for the fight today. As usual, Tony will have Jacobs, his long-time trainer, and the experienced Whitey Bimstein in his corner. Backing the former collegian from California will be Carlen, the veteran Ray Arcel, who has been a second for six champions in his long career, and one other handler.

Nova, a young prospect who has hit the big time as a title contender only in the past year by whipping Gunnar Barlund and Tommy Farr and stopping Max Baer, will scale about 208 for the fight. Galento, lighter than usual, will be slightly over 200, when they weigh in at the Pennsylvania State Athletic Commission offices at 11 a. m. (Eastern standard time) tomorrow.

Facts, Figures On Nova-Galento Bout Tonight

By the United Press.

Principals—Lou Nova, of Alameda, Calif., vs. Tony Galento, of Orange, N. J.
At stake—Winner becomes heavyweight championship challenger.
Distance—15 rounds.
Place—Municipal Stadium.
Probable attendance—30,000.
Probable gate—$150,000.
Promoters—Mike Jacobs, of New York, and Herman Taylor, of Philadelphia.
Bettor—Nova is 2-1 favorite.
Fighters' purses—Each gets 25 per cent of net gate.
Referee—George Blake, of Los Angeles.
Weather forecast—Fair and warmer.
Time of main bout—10 p. m. (Eastern daylight time).
Broadcast—Over N. B. C.

GALENTO		NOVA
29 years	Age	24 years
231 pounds	Weight	204 pounds
5 ft. 9½ in.	Height	6 ft. 2 in.
73 in.	Reach	75 in.
46 in.	Chest (normal)	40 in.
49½ in.	Chest (expanded)	43½ in.
18½ in.	Neck	17½ in.
44 in.	Waist	34½ in.
27 in.	Thigh	23 in.
18½ in.	Calf	16½ in.
12 in.	Ankle	10 in.
16 in.	Biceps	14½ in.
14 in.	Forearm	12½ in.
8½ in.	Wrist	7½ in.
15½ in.	Fist	12½ in.

Gallaudet Abandons Football for Season

Owing to the lack of adequate funds and material, Gallaudet College will not be represented by a varsity football team for the second successive year, Coach Blair Smith sadly revealed last night.

What material there is, however, will be called out to practice, Smith said, with an eye toward the 1940 season.

Virginia Tech Accuses Navy of 'Grabbing' 1938 Frosh Star

Montgomery Lured Away, Says V. P. I.

Middies Also Tried To Persuade James, Sophomore Back, to Enter Prep School

Special Dispatch to The Post

Roanoke, Va., Sept. 14.—Navy today was accused by Virginia Tech of having "grabbed" Brud Montgomery, 195-pound freshman end on last year's team, from Keyser, W. Va., persuading the boy to leave the Gobbler institution this summer to attend Admiral Farragut Preparatory Academy before going to the Naval Academy in the fall of 1940.

In a published statement, W. L. (Monk) Younger, Tech athletic director, said that Montgomery had been approached by Rip Miller, Navy line coach, in correspondence this summer, and that the boy decided to leave Tech and attend Admiral Farragut one year before enrolling at Navy. The boy, Younger states, has been placed on the Naval Reserve list as assurance he will come to Navy if he fails to get a Congressional appointment.

Younger also said that Miller had approached Bill James, sophomore back, but that James had turned down the offer. Henry Reed, Gobbler head coach, said in reference to the Montgomery matter, "I'm glad they didn't succeed in getting James."

Younger stated that Tech planned to make a formal protest to the academy over the Montgomery incident.

Under Southern Conference rules, Montgomery, in case he goes to Navy and makes the varsity team, will not be allowed to compete against members of the conference. Navy is in Southern Conference territory and the rules state that colleges in this area competing against members of the conference must do so under conference regulations, which prohibit playing transfer students in the sports in which they took part at the school of their former affiliation.

Navy 'Never Heard' Of Brud Montgomery

"Somebody's making a big howl about nothing," Capt. E. W. McKee, director of athletics at the Naval Academy, said last night when reached at Annapolis.

McKee disclaimed any knowledge of the "Montgomery incident."

"I know nothing of any football player named Montgomery," he declared. He then added "but if Montgomery is planning to come here next year, that's his own affair.

"The Naval Academy has never grabbed players from any school. The whole thing is absurd. In the first place we cannot promise any boy an appointment, for you know, as well as I, that every boy who comes here must be appointed by a Senator or Representative."

Queen of the President's Cup Regatta and Her Court

Underwood & Underwood.

Ruth Overton, queen of the President's Cup Regatta, is shown with her court. Left to right (front row)—Mary Putnam, Ruth Overton, Rose Berkshire. Back row—Cuyler Schwartz, Caroline Wadden and Ruth Quinn

Feminine Skippers to Compete With Men In President's Cup Regatta Tomorrow

Several of 150 Craft In Sailing Events to Be Handled by Women

Feminine skippers will contest the superiority of the male in sailboat racing when sailing enthusiasts from Connecticut to Florida open the thirteenth annual President's Cup Regatta tomorrow at 1:30 p. m. on the Potomac River off Hains Point.

Not only will women team with men in piloting various entries, but several of the 150 craft competing will be handled solely by women skippers.

Two Washington girls already have entered the Class B handicap. They are Nora O'Neil, of 214 Eighth street northwest, a newcomer to local sailing ranks, who will enter her Dencla, and Louise Kline, of the Columbia Yacht Club, who will pilot her sloop, Swan.

Sailing Schedule

Event	Tomorrow Start		Sunday Start	Start
1 20-foot (round bottom division)	1:30		9:30	2:00
2 20-foot Class (chine division)	1:35		9:35	2:05
3 Albatross	1:40		9:40	2:10
4 Comet	1:45		9:45	2:15
5 Hampton	1:50		9:50	2:20
6 Snipe	1:55		9:55	2:25
7 Canoes: Class B, C and Washington type	2:00		10:00	2:30
8 Handicap A	2:05		10:05	2:35
9 Handicap B	2:10		10:10	2:40
10 Penguin	2:15		10:15	2:45
11 Moth (one lap)	2:20		10:20	2:50
12 Handicap C (one lap)	2:25		10:25	2:55

Muriel Kilpatrick, of Barnegat Bay, N. J., also has entered the handicap, which had an entry list of 15 yesterday.

Three of the moth class fleet of Long Island Sound will be entered in the races, Arthur Clephane, sailing chairman, announced yesterday. The 11-footers, while not as speedy as the 20-footers, furnish an added attraction.

Two Washington Girls Entered in Class B Handicap Event

In the 20-foot class, Jack Zimmer's Babs, current champion of the West River Sailing Club, of Galesville, Md., and Osbourn Owings' Vanity, former titleholder at Galesville, will fight it out in the round bottom division.

A thirteenth class—a handicap for boats under 14 feet to be known as Class C—was added to the program yesterday, Jack Marsh, chairman of the race committee, announced. Both Capital and Corinthian Yacht clubs are holding open house tonight and tomorrow night, and second and third races of the regatta will be Sunday morning and afternoon.

19,444 See Pro Dodgers Beat Pirates

Brooklyn Scores Four Ways in First Grid League Tilt

By the Associated Press

Brooklyn, N. Y., Sept. 14.—Scoring through four mediums the Brooklyn Dodgers ushered in their national professional football league season with a 12-to-7 victory over the Pittsburgh Pirates. A crowd of 19,444 watched the game.

The Dodgers registered a field goal in the first period, a touchdown and point after touchdown in the second, and a safety in the final quarter as the Pirates were scoring their lone touchdown and converting in the second quarter.

Vicious running attacks and sparkling aerial displays featured the battle.

Dodgers (13)	Position	Pirates (7)
Schwartz	L.E.	Boyd
Kaplanoff	L.T.	Midler
Zarnas	L.G.	Gentry
Ratika	Center	Tosi
Golembeske	R.G.	Perko
Kinard	R.T.	Niccolai
Hill	R.E.	Scherer
Parker	Q.B.	Bono
Manders	L.H.	McCullough
Kercheval	R.H.	Nardi
Cutowsky	F.B.	Francis

Dodgers	3	7	0	2—	12
Pirates	0	7	0	0—	7

Dodger scoring: Touchdown—Parker. Point after touchdown—Kinard (place-kick). Field goal—Kercheval (place kick). Safety—(Wheeler tackled by Hill). Pirate scoring: Touchdown—Platukis (sub for Boyd). Point after touchdown—Niccolai (place-kick). Dodger substitutions: Ends, Young, Hill, Hodges; tackles, Disend; guards, Merlin, Sivell, Heikkinen; centers, Mark, Humphrey; backs, Brumbaugh, Feathers, Kosel, Butcher, Janiak. Pirate substitutions—Ends, Sortet, Platukis, Souchak; tackles, Campbell, Karp; guards, Kakasic, Doyle, Pavkov; centers, Grabinski, Maras; backs, Davidson, Wheeler, Lee, Tomasetti, Schuelke, Masters. Referee—Halloran (Providence). Umpire—Kinney (Trinity). Head linesman—Baumgartner (Philadelphia). Field judge—Lynch (Brown).

York to Play Sunday

York Haberdashery's unlimited baseball team will meet Pepsi-Cola at Beltsville, Ma., Sunday afternoon at 3 o'clock. York players are requested to meet at the concessions gate at Maryland University at 2 o'clock. Len Smith will pitch for the local nine.

On the Line

With CONSIDINE

New York, Sept. 14.—We ran into the Good Doctor, while combing Jacobs Beach last night—the Good Doctor being Jack Kearns. And the Good Doctor said, with some heat, that if Joe Louis doesn't knock out Bob Pastor in the first three or four rounds he is going to lose his heavyweight title.

CONSIDINE

"Can you imagine what the champ will look like along about the nineteenth round, if the thing goes that long?" Kearns demanded. He'll be so tired and winded that he'll want to use his bucket for a pillow. Louis is getting soft. He's leading the champion's life, eating the champion's food. It's happened to every champion who ever lived, and it's happened to Louis. Don't ever let anybody tell you he's the fighter he was, when he was hungry for that big sugar."

The Good Doctor might have been giving us a little steam. Steam is that inevitable form of ballyhoo which precedes a big fight. There are a lot of steam guys, usually old fight men who hang around the promoter's office and tell the clear-eyed and ever-believing fight writers that the underdog has a great chance to win.

This is their way of making some gross over-match look even, and their way of getting a punched ticket from the grateful promoter. And enough underdogs win each year to make the old gaffers look more expert than the sportswriters, who are chronic suckers for form.

The Good Doctor hastened to advise us that his idea was no steam. "Pastor's not a great fighter, but he's a smart one," Kearns said. "He's smart enough not to try anything different from the technique he used in his first fight with Louis. Sure he's going to run, duck and sidestep. He'd be a chump not to. I think his worst times'll come early. I think they're going to send Louis out for this one like they did in the second Schmeling fight—you know, kill 'em off quick.

"That's the way I used to send Dempsey out—trained for maybe three or four rounds at top speed They use Louis the same way, but unless he tags Pastor early, the thing'll go 20 rounds—with Pastor getting better and Louis getting worse all the way."

One of the most curious and enervating callings in sport is that of ball boy at the big tennis torunaments. The cream of the trade is performing daily at Forest Hill these days, racing madly back and forth across the court, scooping up vagrant tennis balls and returning them to the players, on the first bounce. That's the cardinal rule of the ball boy business. Never throw a ball to a player on the fly. First bounce, or you get bounced.

At Forest Hills the boys are paid 75 cents a match. The recognized limit of ball boys is 10 sets, by which time their backbones are creaking and their legs are dead. A ball boy begins to crack up when he's about 19. After that he retires. Only one, Charley Mattson, ever learned to play well enough to get into the Nationals.

Mattson and one Billy Galbraith are the Babe Ruth and Ty Cobb of ball boys.

Mattson was the first person in the world to hear the stunning news that Helen Moody was going to default to Helen Jacobs. Handed her three new balls, at that point in the third set, and she coldly said, "I'm not going on." Then she went over and told the startled umpire.

Galbraith is revered by latter day ball boys because he seemed to be bred for the business. "He had wonderful short legs, and long arms," one of them told us today. "He was built like an ape. That's the perfect build, because you don't have to bend over so far, to scoop up a ball."

Anacostia, Central Hold Scrimmage

Pearce Uses 36 Players in Season's First 'Rough Stuff'

Coach Hardy Pearce used all but four of his 40-odd candidates yesterday as the Central High School football team engaged in Anacostia High in its first scrimmage of the season on the home field. The teams will meet again Monday morning at Central.

The scrimmage yesterday lasted an hour and a half and both teams showed up well in the early going although later the ball handling was sloppy on both sides. Blocking also showed need of considerable improvement.

Bredbenner, Porter and Martin were a speedy trio of ball carriers for Central and Steiner, drop-kicking ace, demonstrated he has lost none of his skill.

GRAND OPENING
8 o'Clock
TONIGHT
ROLLER SKATING
8 P. M. to 11 P. M.
ADMISSION 15c
SKATING 30c
Skates Furnished Free
Matinees Daily, 3 to 6 P.M.
CAPITOL CASINO
Delaware Ave. and Canal St.
Just 2 Blocks South of the Capitol

NOW ON TAP
In A Few, Carefully Chosen Taverns
NATIONAL BOHEMIAN BEER

Here is a beer already famous in bottles---as a beer brewed up to a high standard---never down to meet a price. Your tavern keeper pays more for it than for competitive beers---as in the case of National Bohemian in bottles, he pays the price to give you quality.

For Your Protection CERTIFIED NATIONAL *Look for This Sign!*

THE NATIONAL BREWING CO.
Baltimore, Md. Washington, D. C.
"Brewers of the Famous National Premium Beer"

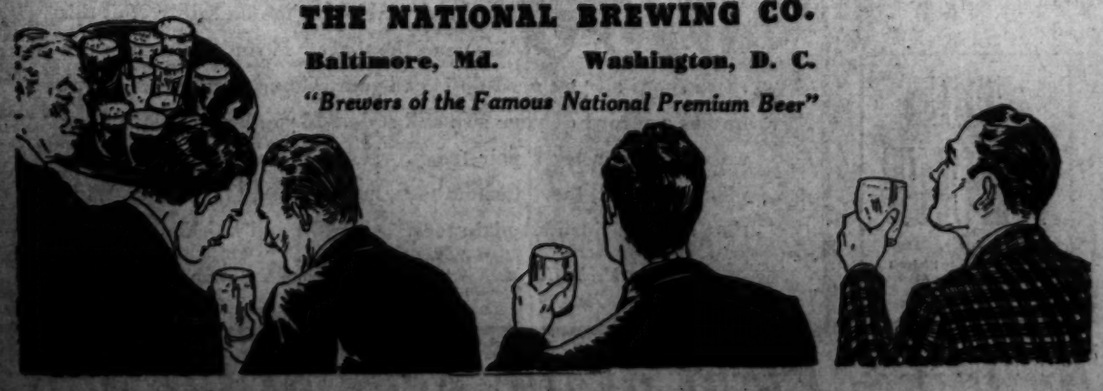

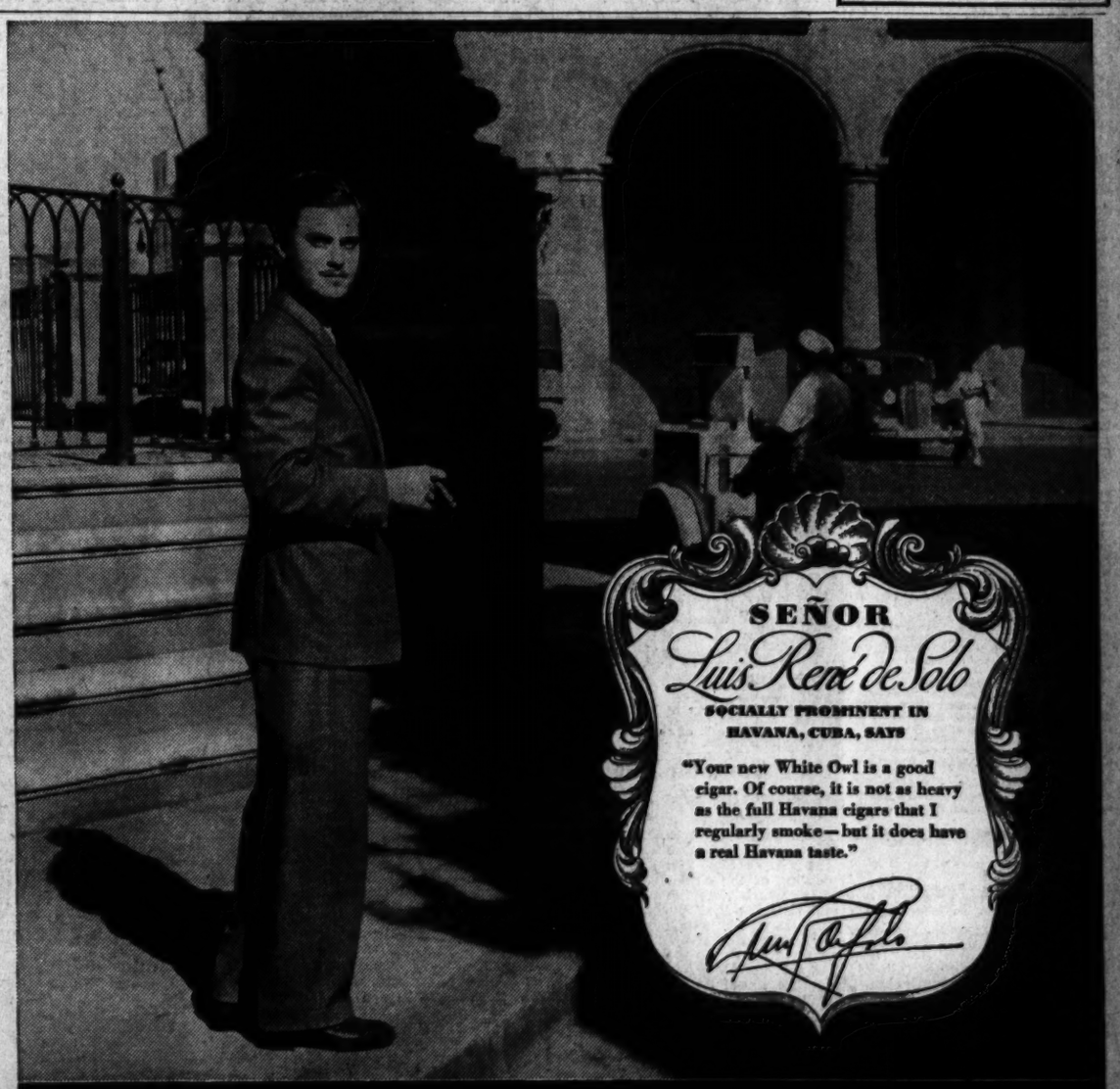

Rich enough in Havana taste to please a Cuban.
this brand new Blended-with-Havana cigar

WHERE ELSE BUT HAVANA itself would smokers know best the true flavor of Havana tobacco? That's why we took the new Blended-with-Havana White Owl straight to Cuba to test it. We selected prominent Cubans—real connoisseurs of cigars—gave them some of the new White Owls to smoke. Without exception they all praised the rich Havana flavor of this new cigar.

Yes—and we're certainly proud of the Havana tobacco that goes into this new cigar. It's a choice grade of Havana. Maybe that sounds unbelievable for a 5¢ cigar? Well, we're America's largest buyers of Havana tobacco and we know what we're talking about. Fact is, this Havana tobacco is the same type used in popular cigars costing 10¢ and more. And there's a generous helping of this Havana in each new White Owl, too. If you'd like to get a 5¢ cigar that has a 10¢ flavor—ask for a new White Owl today.

SEE HOW THE NEW WHITE OWLS ARE MADE—NEW YORK WORLD'S FAIR, 1939 © R.L.W.S.

BLENDED with HAVANA

New INVINCIBLE 5¢

New CLUB HOUSE
Your choice of 2 shapes
Another "10¢" feature—now yours for 5¢ . . . a choice of shapes to suit your smoking taste. A long, trim, new Invincible. And a rich, full-bodied, new Club House shape. You get the same amount of tobacco—the same mild blend in either size—only the shape varies.

New WHITE OWL

NBA to Rank Tony Galento Second If He Beats Nova Tonight

Title Bouts Limited to Top Ratings

Marty Gallagher Given Honorable Mention; Other D. C. Boxers Drop

Tony Galento again is in position to become the Nation's No. 1 "logical contender" for the world's heavyweight boxing crown held by Joe Louis, the National Boxing Association's quarterly ratings—bringing to light a number of astounding situations—disclosed yesterday.

All Tony has to do to achieve the coveted spot is to dispose of Lou Nova tonight when they meet in Philadelphia. He will then be called the best fighter in the country—next to Louis—and Nova will be No. 3.

Sandwiched in between these two is Bob Pastor, ruled the second best boxer no matter how you slice it, but who will fight Louis September 20 in Detroit for the championship.

First Three Eligible

After designating the Nation's best fighters in the eight major weight classifications, the N. B. A. specified that "the first three boxers in every class are to be recognized as the only logical contenders to be recognized for title matches with champions in their respective classes."

This would seem to leave the pending Joey Archibald-Harry Jeffra featherweight title match scheduled for Griffith Stadium in a muddle. Jeffra, rated No. 6, is three notches away from being good enough to meet Champion Archibald, according to the N. B. A. version.

Nevertheless, Archibald's managers were notified yesterday that he must defend his title here not later than October 2. The N. B. A. was to take a special commission from the fight, postponed because of Archibald's cut eye.

But about the heavyweight situation—the N. B. A.'s biggest surprise package and boost for boxing's older generation is unveiled in the form of "honorable mention" for that battle-scarred warrior of Foggy Bottom, Marty Gallagher.

Gallagher Ranked

Marty, with one fight in the three months since the last N. B. A. rating list, enters the charmed circle populated by such stellar oldsters as Gunnar Barlund and Jack Roper.

Two other Washington fighters maintained their ratings in the "first ten," but the distinction is doubtful, for each held much higher positions in the spring ratings.

Steve Mamakos, No. 5 three months ago, is No. 9 in the welterweight division, while Georgie Abrams, No. 5 in the middleweight division three months ago, now is No. 10.

HEAVYWEIGHTS
Champion, Joe Louis, Michigan
1, Winner of Tony Galento-Lou Nova bout; 2, Bob Pastor, New York; 3, loser of Tony Galento-Lou Nova bout; 4, Johnny Paycheek, Iowa; 5, Max Baer, California; 6, Tommy Farr, Wales; 7, Reds Burman, Maryland; 8, Maurice Strickland, New Zealand; 9, Willie Reddish, Pennsylvania; 10, Roscoe Toles, Michigan.
Honorable mention—Paul Hartnek, Minnesota; Nathan Mann, Connecticut; Buddy Baer, California; Eddie Blunt, New York; Jack Roper, California; Bob Nestell, California; Max Schmeling, Germany; Wild Bill Boyd, Alabama; Marty Gallagher, District of Columbia; Patsy Perron, Michigan; Gunnar Barlund, Finland; Buddy Knox, Ohio; Eddie Simms, Ohio.

LIGHT-HEAVYWEIGHTS
Champion, Billy Conn, Pennsylvania.
1, Melio Bettina, New York; 2, Gus Lesnevich, New Jersey; 3, Lou Harvey, England; 4, Jock McAvoy, England; 5, Ossie Stewart, Pennsylvania; 6, Dave Clark, Michigan; 7, Ron Richards, Australia; 8, Teddy Yarosz, Pennsylvania; 9, Oscar Rankins, Pennsylvania; 10, Joe Wagner, New Jersey.
Honorable mention—Tiger Red Lewis, Virginia; Tiger Jack Fox, Washington; Ralph de John, New York; Newsboy Milliah, California; Tiger Tarry Warrington, Canada; Eddie Wenstob, Canada.

MIDDLEWEIGHTS
Champion, Al Hostak, Washington.
1, Fred Apostoli, California; 2, Ceferino Garcia, Philippines; 3, Ken Overlin, Illinois; 4, Walter Woods, New York; 5, Solly Krieger, New York; 6, Ben Brown, Georgia; 7, Tony Zale, Illinois; 8, Erich Seelig, Germany; 9, Antoine Christoforides, Greece; 10, Georgie Abrams, District of Columbia.
Honorable Mention—Nate Bolden, Illinois; Eddie Pearce, Pennsylvania; Harvey Massey, Pennsylvania; Al Wardlow, Ohio.

WELTERWEIGHTS
Champion, Henry Armstrong, California.
1, Davey Day, Illinois; 2, Charley Burley, Pennsylvania; 3, Fritzie Zivic, Pennsylvania; 4, Pedro Montanez, Puerto Rico; 5, Kenny LaSalle, Texas. 6, Milt Aron, Illinois; 7, Ernie Roderick, England; 8, Cocoa Kid, Connecticut; 9, Steve Mamakos, District of Columbia; 10, Vic Dellacarti, New York.
Honorable Mention—Sammy Luftspring, Canada; Irish Eddie Dolan, Connecticut; Holman Williams, Illinois; Jimmy Leto, Connecticut; Marcel Gerdun, France; Mike Frattini, Italy; Vittorio Venturi, Italy; Cleto Locatelli, Italy; Vittorio Turiello, Italy; Sonny Jones, Canada; Maxie Berger, Canada; Kid Azteca, Mexico; Mike Kaplan, Massachusetts.

LIGHTWEIGHTS
Champion, Lou Ambers, New York.
1, Sammy Angott, Kentucky; 2, Tippy Larkin, New Jersey; 3, Eric Boon, England; 4, Billy Marquardt, Canada; 5, Wesley Ramey, Michigan; 6, Petey Sarron, Alabama; 7, Red Cochrane, New Jersey; 8, Pete Lello, Illinois; 9, Billy White, Maryland; 10, Paul de Bello, New York.
Honorable mention—Al Davis, New York; Jimmy Garrison, Missouri; Johnny Bellus, Connecticut; Paul Junior, Maine; Georgie Crouch, California; George Zengaras, New York; Al Netlow, Wisconsin; Willie Joyce, Illinois; Lou Feldman, New York; Benny Chavez, Mexico; Yucatan Kid, Mexico; Nick Cammaratta, Louisiana; Lew Jenkins, Texas; Baby Arizmendi, Mexico; Joey Silva, Mexico; Nick Peters, Texas.

FEATHERWEIGHTS
Champion, Joey Archibald, Rhode Island.
1, Peter Scalzo, New York; 2, Simon Chavez, Venezuela; 3, Dave Castilloux, Canada; 4, Leo Rodak, Illinois; 5, Jackie Wilson, Pennsylvania; 6, Harry Jeffra, Maryland; 7, Johnny Cusick, England; 8, Chalky Wright, California; 9, Frankie Covelli, Illinois; 10, Johnny K. O. Morgan, Michigan.
Honorable mention—Johnny Brown, Illinois; Allie Stolz, New Jersey; Jimmy Gilligan, New York; Pablo Dana, Philippines; Al Manelai, Rhode Island; Jimmy Perrin, Louisiana; Frankie Bova, New Jersey; Bobby Green, Pennsylvania; Poison Ivy, Connecticut; Eddie Lander, Illinois.
Commissioner Joe Triner, of Illinois, recorded a minority vote recognizing Dave Castilloux as No. 2, Leo Rodak as No. 3 and Simon Chavez as No. 4.

BANTAMWEIGHTS
Champion, Sixto Escobar, Puerto Rico
1, Georgie Pace, Ohio; 2, Peter Kane, England; 3, Lou Salica, New York; 4, Tommy Burns, England; 5, Tony Olivera, California; 6, Kui Kong Young, Hawaii; 7, Kid Tanner, British Guiana; 8, Little Pancho, Philippines; 9, Pancho Villa, Mexico; 10, Auxel Toma, Rumania.
Honorable mention—Henry Hook, Indiana; Johnny Juliano, N. J.

FLYWEIGHTS
Title Vacant.
1, Little Dado, Philippines; 1b, Enrico Urbinati, Italy; 2, Tiny Bostock, England; 3, Jackie Jurich, California; 4, Small Montana, Philippines; 5, Manuel Ortiz, California; 6, Paddy Ryan, England; 7, Jackie Paterson, England; 8, Raoul De Giron, Belgium; 9, Eric Jones, England; 10, Hugh Cameron, England.

Take Care of that Cold at RIGGS TURKISH BATHS 15th & G Sts N.W.

Berwanger Runs Again—But Not Far in Rugby Practice

Associated Press WIREPHOTO

Jay Berwanger, former University of Chicago star and a member of several mythical all-America elevens last year, runs into a flying block by Bob Childs, former Yale football player, as Chicago's rugby football team practiced yesterday for its opening game, October 8

Russo Victor In Featured Midget Race

The midgets went around and 'round last night at the Capital Speedway, but everything came out all right—at least, it did for Paul Russo, of Chicago, who piloted his powerful little Offenhauser jitterbug to victory in the six-mile feature race in 8 minutes, 13.64 seconds.

More than 3,000 persons sat shivering from the early fall chill which hung over the flats at New York avenue and Bladensburg road northeast while 20 daredevil pilots fought for top purses that ranged from $15 to $135.

Event No. 2
TEN LAPS—Won by Cowboy O'Rourke, of Chicago; Red Redmond, of Atlanta, second; Joie Chitwood, of Chicago; third. Time, 2:47.76.
Event No. 3
TEN LAPS—Won by Bill Schindler, of Freeport, Long Island; Jim Forte, of Philadelphia, second; Rex Records, of Paterson, N. J., third. Time, 2:45.08.
Event No. 4
TEN LAPS—Won by Honey Purich, of Port Washington, Long Island; Paul Russo, of Chicago, second; Harry Harper, of Philadelphia, third. Time, 2:44.06.
Event No. 5
FIFTEEN LAPS—Won by Paul Russo, of Chicago; Red Redmond, of Atlanta, second; Joie Chitwood, of Chicago, third. Time, 4:05.01.
Event No. 6
FIFTEEN LAPS—Won by Honey Purich, of Port Washington, Long Island; Bill Schindler, of Freeport, Long Island, second; Cowboy O'Rourke, of Chicago, third. Time, 4:24.68.
Event No. 7
FIFTEEN LAPS—Won by Larry Bloomer, of Philadelphia; Charley Breslin, of Philadelphia, second; Johnny Pavinger, of Philadelphia, third. Time, 4:21.97.
Event No. 8
THIRTY LAPS—Won by Paul Russo, of Chicago; Bill Schindler, of Freeport, Long Island; Honey Purich, of Port Washington, third. Time, 8:13.69.

Touchdown Club Holds Meeting on Sept. 25

The executive board of the Touchdown Club met last night at the Congressional Country Club.

It was decided to hold the first meeting of the club on September 25, at which time the new officers and date for the Touchdown Club banquet will be announced.

President Bernard (Dutch) Eberts, who presided over the board meeting, said the place for the first club meeting would be announced at a later date.

Ghecas Looms as Hoya Backfield Ace; Fred Widener Returns to Terp Squad

By Jack Munhall.

The loss through injury of its triple-threat halfback, Joe Mellendeck, unquestionably was a serious jolt to Georgetown's hopes for a second successive undefeated football season, but paradoxically the absence of that brilliant star may result in a much improved backfield for Jack Hagerty's Hoyas.

Backfield players who were shunted to the shadows last year while Mellendeck galloped through broken fields to a niche in the national spotlight now are displaying hidden talents as they battle for his vacated position and a successor fully as dangerous as Mellendeck would not greatly surprise Coach Hagerty.

Evidence of this was seen at the Hilltop yesterday as Georgetown continued its two-a-day practice sessions. A new contender to battle Jack Spencer for the job that was Mellendeck's in 1938 arose in the person of swarthy Lou Ghecas, a junior, who astonished everyone concerned by showing marked ability as a punter.

Call Hubbard a Visitor

Spencer, generally considered the logical replacement for Mellendeck, again was impressive but no more than the stocky Ghecas whose newfound kicking talent transforms him into a triple-threater of splendid potentialities. Ghecas last year proved beyond question that he is an elusive and powerful runner and also a better-than-average passer. Towards the end of the season Ghecas, a sensation as a freshman, was probably Georgetown's most consistent gainer on the ground.

Yesterday all eyes, including those of a pair of distinguished baseball visitors, Joe Gallagher and Umpire Cal Hubbard, were on Spencer and Ghecas as they tried to outdo each other in passing and punting exchanges. Since there is not room in the regular lineup for both of them, Spencer and Ghecas realize their showings this fall will greatly determine their status later on and both have been traveling at full speed. Should they continue to be equally impressive, as seems likely now, Hagerty plans to alternate them in the starting backfield.

Hubbard, giant American League umpire and a former professional football star, paid Hagerty a visit in the morning and was obviously impressed with the fine condition of the G. U. squad. Shortly after Hubbard's departure, Gallagher, the St. Louis Browns' promising rookie outfielder and a football rival of Georgetown when he played with Manhattan, put in his appearance. Like Hubbard, he predicted a great season for G. U.

Widner Returns

Maryland University's eleven, beset sorely by an injury epidemic markedly reministic of the misfortune that attended it all last season, received re-enforcement yesterday as Fred (Punch) Widener, who previously had announced his withdrawal from school, joined the squad.

A junior and resident of Baltimore, Widener is a valuable blocking back and also a defense mainstay of the Maryland lacrosse ten.

The Maryland squad stuck to a slower pace yesterday, putting off the rough work until its many injured players are recovered, with Coach Frank Dobson stressing attack and blocking.

In its most belated start in history the George Washington University football squad will hold its first fall practice this afternoon at 3:45 on the Polo Field.

Head Coach Bill Reinhart expects the vanguard of an expected squad of 36, about 30 in number, to report for the initial drill.

Fourteen Lettermen Back

With 14 returning lettermen and a group of especially promising sophomores Reinhart looks forward to a successful and perhaps even a great season. Strong at ends and tackles and in the backfield, Reinhart's chief problems will be in developing guards and sufficient reserve strength.

Starting Saturday the Colonials will be on a two-a-day practice basis until after the opening of the school term. Their first game is not until October 7, when Davis and Elkins will be met at Griffith Stadium.

Nanjo's Cobra Clutch Stops Another Dusek

Gent With Neck Hold Subdues Rudy In 25 Minutes

Nanjo Singh applied two of his lethal Cobra Clutches to the beefy neck of a protesting Rudy Dusek last night to win the feature of the weekly wrestling program before 1,100 spectators at Grimth Stadium.

After 20 minutes of fairly even grappling Singh secured his favorite hold and kept it fully three minutes before Dusek got loose by squirming outside the ropes. Groggy, Dusek was then an easy mark and Singh repeated the grip to complete his victory in the time of 25 minutes.

Bob Wagner and Gene Vagonne wrestled to a 30-minute draw in a crowd-pleasing semifinal. The boys probably will be rematched next week.

In preliminaries Jack Hader pinned Bad Boy Brown in 15 minutes with a crab hold; Alan Eustace and Tommy Rae worked a 30-minute draw, and Stanley Pinto, subbing for the injured Abe Coleman threw Gene Ologuidal in 14 minutes with a leg stretch.

Episcopal Grid Call Brings 39

Special Dispatch to The Post

Alexandria, Va., September 14.—Thirty-nine candidates have reported for pre-school football practice at Episcopal High School, under the direction of W. B. "Billy" Ravenel, newly-appointed head coach. Drills will be held twice a day until next Tuesday.

With Ravenel taking over the coaching reins as the successor to W. B. Cardwell, other members of the Maroons' coaching staff include George Worthington and Al Seaman, both former Virginia Tech gridmen, who will tutor the linemen and ends, respectively. Ravenel will coach the backfield.

Eight lettermen are on hand to comprise the nucleus for the 1939 squad. They are Marshall Steves, end; John Izard, tackle; Pinckney Wroth, guard; Randolph Cary, center, and Bradfield, Craighill, Couch and Powe, backs.

Indian Spring, Capital Teams Meet Sunday

Congressional Club Plays Rodgers Forge; Chevy Chase Host

By Merrell W. Whittlesey.

Indian Spring, a heavy favorite to win the Maryland State Golf Association team championship in the annual fall series starting Sunday, draws one of the toughest assignments of the first round, Tony Sylvester's Capital Clubmen, over the latter course.

The Capital team, captained by George Molloy, were the near upsetters of Congressional's 1937 and '38 champions last year, losing only 9½ to 8½.

Arthur Urban's Indian Spring team, that includes one of the fastest amateur line-ups ever to play for one club in this section, will be favored over the Glen Echo team, but the score should hinge on the last match, and a Capital victory is not out of the question.

Congressional, presenting a weaker team that won the title for the past two years, will journey to Rogers Forge, where, after Johnny Flattery and Otto Greiner, they shouldn't have much trouble in running up another victory.

Other matches in the upper bracket will find Argyle playing the role of host for the first time, entertaining Charlie Betschler and his Hillendale linksmen. Spencer Overton, Erford Barnes, and Co., from Rolling Road, will visit Chevy Chase in what looms as one of the closest matches of the day, while Al Treder and Harry Pitt will play Andy Gibson and partner in the feature of the Manor-Bonnie View match at the Baltimore semipublic club.

In the only other all-local match, Kenwood will visit Beaver Dam in a match that looks about even on paper, with the edge, if any, to the hosts. Suburban will play at Woodholme in an all-Baltimore match, while Baltimore Country Club draws a bye, and will meet the winner of the Indian Spring Capital match in the second round September 24.

GRAND OPENING
8 o'Clock
TONIGHT
ROLLER SKATING
8 P. M. to 11 P. M.
Admission 15c
Skating 30c
Skates Furnished Free
Matinees on Sat., Sun. and Holidays, 2:30 to 5:30 P. M.
THE COLISEUM
26th & E Sts. N.W.
1 Block Off Potomac River Drive

The only whiskey of its kind in the world
...BECAUSE OF THE AGED WHISKIES IN IT!
Ancient pot still whiskey gives it a pleasant dryness and mellowness. ... Fine American whiskey gives it true smoothness.
25% 20-year-old pot still Irish whiskey, 75% 3-year-old specially distilled American straight whiskey.
86 Proof
WILLIAM JAMESON
IRISH AMERICAN Brand Whiskey
William Jameson & Co., Inc., N.Y.

THE HECHT CO.
F Street at 7th NAtional 5100
Semi-Annual Sale!
MEN'S REGULAR $8.75
Packard "Arch-Ups"
6.95
Only twice a year do these nationally famous Packard "Arch-Ups" go on sale! And this is one of the times. If you've already worn these shoes all you need do is call your salesman on the phone for he has a record of your size and style. If you haven't worn them we suggest you try a pair today. Not alone comfort but they've plenty of style, too. Custom toes, English toes, French toes, Wing tips, straight tips and plain toes. Calfskin and kidskin.
The Hecht Co. MAN'S Store, Main Floor—NAtional 5100

$69.95 LIST PRICE 1939 PHILCO
RADIO-PHONOGRAPHS
39.95
A beautiful spinet-type console, with electric push-button tuning and a semi-automatic reproducer phonograph. Foreign news ... at a press of the button! Your favorite music whenever you want it ... on recordings.
No Money Down
On approved credit. Plus small carrying charge.
THE HECHT CO.

3 Days Only
Thursday, Friday, Saturday
FOUNTAIN PENS
59¢
For students! For business men! For career women! No-ear vacuum filled fountain pens! Zip . . . one pull and it's full! Large ink capacity! Visible ink container! New color assortment! Manufacturer's guarantee for satisfaction included with every pen.
Stationery Dept.—Main Floor
THE HECHT CO.

Use Our Huge Modern Parking Building, Right at the Rear of the Store

Buck Newsom Gives Yankees Third Straight Beating, 6-1

Ex-NatBlanks Champs for 8 Innings

Tigers Rout Donald, Score All Their Runs in Second And Third Innings

By the Associated Press

New York, Sept. 14.—Big Buck Newsom, the Detroit firebrand, handed the World Champion Yankees their third consecutive defeat, 6-to-1, today with a six-hit pitching performance that had them shut out for eight innings.

Even so, New York crowded a bit closer the formal clinching of its fourth straight American League pennant, because the Boston Red Sox also lost. The Yanks now need only to win three games for Boston to lose three.

Led by Ralph Kress, the Tigers tore into Rookie Atley Donald for all their runs in the second and third innings. They got two in the second stanza when Frank Crosetti muffed Pete Fox's easy grounder, Kress singled and Joe Di Maggio let the ball through him, and Birdie Tebbetts singled.

In the third two walks and a single filled the bases. Fox singled one run home and, with the bases still jammed, Kress hit the first of two doubles to clear them.

Oral Hildebrand was unapproachable in his relief effort, scattering four hits and striking out seven in 6 2-3 innings, but his teammates never had a chance against Newsom.

It was the seventeenth victory against ten defeats for Newsom and Donald's third loss opposite 13 triumphs. It was Detroit which broke the New York rookie's string of 12 wins last month.

Detroit.	AB	H	O	A	New York.	AB	H	O	A
McCr'ry,cf	5	2	4	0	Crosetti,ss	5	3	1	1
Averill,lf.	4	0	3	0	Rolfe,3b..	4	0	2	1
G'inger,3b	4	2	3	1	Keller,rf..	2	0	2	0
Gr'berg,1b	3	0	7	1	DiM'gio,cf	4	0	3	0
Higgins,3b	4	0	1	4	Selkirk,lf..	3	0	2	0
Fox,rf....	4	1	1	0	Gordon,2b..	3	0	1	5
Kress,ss..	4	3	0	3	Rosar,c...	4	0	10	1
Tebbetts,c	4	1	7	0	Da'ren,1b	4	2	6	0
Newsom,p.	4	1	1	1	Donald,p..	1	0	0	0
					Hil'brand,p	2	0	0	0
Totals.	36	10	27	10	*Henrich..	1	1	0	0
					Totals..	33	6	27	8

*Batted for Hildebrand in ninth.

Detroit	0	2	4	0	0	0	0	0	0	—6
New York	0	0	0	0	0	0	0	0	1	—1

Runs—Averill, Gehringer, Greenberg, Fox (2), Kress, Dahlgren. Errors—Crosetti, DiMaggio, Higgins. Runs batted in—Tebbetts, Fox, Kress (3), Henrich. Two-base hits—Kress (2), Gehringer, Henrich. Stolen bases—Greenberg, Crosetti. Left on bases—Detroit, 5; New York, 9. First base on balls—Off Newsom, 4; off Donald, 2. Struck out—By Donald, 1; by Newsom, 7; by Hildebrand, 7. Hits—Off Donald, 6 in 2 1-3 innings; off Hildebrand, 4 in 6 2-3 innings. Losing pitcher—Donald. Umpires Geisel, Pipgras and Ormsby. Time of game—Two hours 14 minutes.

Indians Beat Red Sox, 8-7

By the Associated Press

Boston, Sept. 14.—Outfielder Bruce Campbell topped a perfect day at bat by scoring the run that gave the hard-slugging Cleveland Indians an 8-7 victory over the Red Sox in today's series opener.

He contributed a triple, a double and two singles as the Indians whaled three Boston pitchers for a total of 18 hits.

The visitors drove starter Elden Auker from the mound in the second inning with a five-run rally and had a 7-3 lead when the sockers cut loose with a similar burst against Johnny Allen in the sixth.

Cleveland.	AB	H	O	A	Boston.	AB	H	O	A
R'dreau,ss	5	3	0	1	Finney,lb..	4	2	8	0
Wea'y,lf,cf	5	2	3	0	Cramer,cf..	5	2	3	0
Ch'man,cf	3	0	0	0	W'iams,rf.	3	2	1	0
Milnar,lf.	2	0	2	0	Tabor,3b..	4	0	2	5
Hale,2b...	5	2	1	4	Vosmik,lf.	4	1	2	0
Ca'bell,rf	4	4	1	0	Doerr,2b..	4	1	5	2
Keltner,3b	2	1	0	0	Carey,ss..	4	0	2	3
Grimes,1b.	5	4	16	0	Desautels,c	4	1	4	1
Pytlak,c..	4	2	4	0	Auker,p...	0	0	0	2
Allen,p...	3	0	0	1	Dickman,p	2	0	0	2
Dobson,p.	1	0	0	0	Bagby,p...	2	0	0	0
Eisenstat,p	0	0	0	0					
Totals.	42	18	27	17	Totals..	36	9	27	15

Cleveland	0	1	5	0	1	0	1	0	0—8
Boston	0	0	0	0	0	5	2	0	0—7

Runs—Boudreau, Weatherly, Hale, Campbell (4), Keltner, Finney (2), Cramer, Williams, Vosmik, Doerr, Bagby. Errors—Finney, Cramer, Boudreau. Runs batted in—Pytlak (3), Hale (2), Campbell, Keltner, Grimes, Williams (3), Vosmik, Doerr, Carey. Two-base hits—Boudreau, Weatherly, Campbell, Cramer, Vosmik, Doerr. Three-base hits—Boudreau, Campbell, Grimes. Stolen bases—Hale. Sacrifice—Williams. Double plays—Dickman to Carey to Finney; Tabor to Doerr to Finney. Left on bases—Cleveland, 9; Boston, 4. First base on balls—Off Dobson, 1; off Auker, 1; off Dickman, 1. Struck out—By Allen, 4; by Dickman, 1; by Bagby, 2. Hits—Off Allen, 8 in 5 1-3 innings; off Dobson, 1 in 2-3 inning; off Eisenstat, 0 in 3 innings; off Auker, 7 in 2 1-3 innings; off Dickman, 8 in 4 2-3 innings; off Bagby, 3 in 2 innings. Wild pitch—Dobson. Winning pitcher—Allen. Losing pitcher—Auker. Umpires—Grieve, Quinn and McGowan. Time of game—Two hours 5 minutes.

Work of the Nats

INDIVIDUAL BATTING

	G.	AB.	R.	H.	2b.	3b.	hr.	sh.	rbi.	Pct.
Ad'holt	2	7	2	3	0	0	1	0	3	.429
Evans..	1	3	0	1	0	0	0	0	0	.333
Lewis.	123	491	79	158	21	16	8	10	69	.322
Wright	116	454	71	138	30	10	4	0	85	.304
Myer..	77	221	32	76	10	3	1	4	30	.303
Case..	136	529	102	160	19	7	2	51	55	.303
R'work	76	294	51	85	23	1	4	3	38	.289
Ferrell.	83	256	30	74	13	1	0	1	28	.289
West..	105	347	47	100	20	0	3	1	40	.288
Travis.	119	446	82	127	20	7	0	10	53	.285
Weloj..	89	198	22	53	11	2	1	13	33	.285
Estella.	83	286	58	77	13	6	8	2	41	.275
Early..	31	80	8	22	7	2	0	0	14	.275
Kelley.	15	15	1	4	0	0	0	0	0	.267
Gelbert.	64	177	25	48	6	3	2	2	27	.260
G'liani.	53	168	20	43	6	3	0	0	17	.257
Vernon.	63	227	35	57	11	4	1	1	25	.251
L'nard.	31	87	2	19	3	0	0	0	5	.218
Krakiv.	37	75	6	16	3	1	0	0	7	.213
Barnes.	24	58	4	12	1	0	0	0	3	.207
Alex'dra	35	40	5	7	2	0	1	0	1	.175
Asp'ton	37	25	1	4	1	0	0	0	0	.160
Chase..	30	54	6	13	3	0	0	0	7	.155
Mis'ton	24	13	0	2	1	0	0	0	0	.154
Bloods.	15	29	5	3	0	0	00	1	3	.153
Quick..	3	8	0	1	1	0	0	0	0	.125
Fitko...	2	5	0	0	0	0	0	0	0	.000
Wynn..	1	2	0	0	0	0	0	0	0	.000
Wynn..	1	2	0	0	0	0	0	0	0	.000
Th'man.	1	0	0	0	0	0	0	0	0	.000

Team batting: At bat, 4,874; hits, 1,349; percentage, .279.

PITCHING RECORDS

	G.	IP.	H.	R.	BB.	SO.	Wp.	W.	L.	Pct.
L'nard	31	233⅓	240	114	54	81	5	18	7	.720
Newsom	15	137½	78	32	44	81	1	4	2	.571
M'Gee	24	86⅔	65	44	48	12	2	2	2	.500
K'ntzer	37	211	217	112	107	106	3	11	15	.423
At'dra	34	139⅓	145	73	58	34	1	5	8	.385
Chase	30	215	204	112	107	108	10	10	12	.357
H'man	34	156⅓	171	105	71	56	6	6	12	.333
Ad'ton	37	174½	161	60	43	42	1	4	10	.286
Wynn	1	4	6	4	3	0	0	0	1	.000
Th'm'n	1	1	1	0	0	0	0	0	0	.000

BASEBALL TODAY 3:15 P. M.
Washington vs. St. Louis
AMERICAN LEAGUE PARK
Tomorrow—St. Louis—3:00 P. M.

Travis Finds His Double Lacks in Elasticity

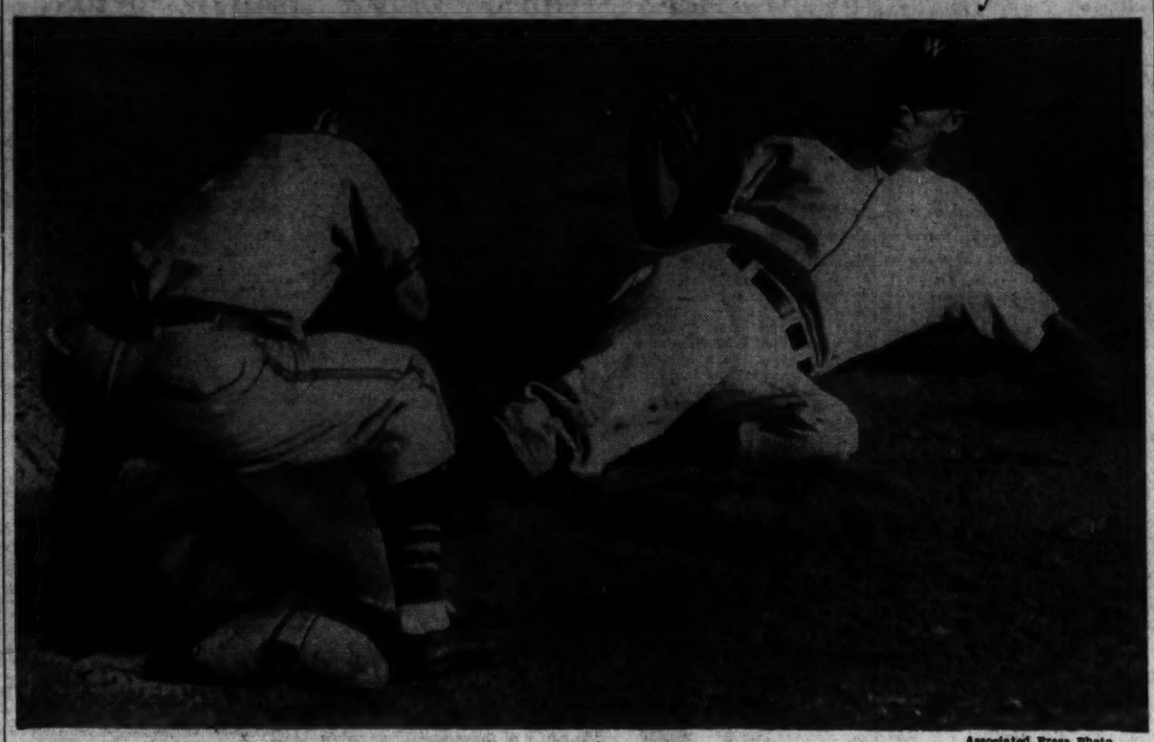

Associated Press Photo

Cecil Travis, Nats' shortstop, tried to stretch a double into a triple and the result is shown above. He is a "dead bird" at the hands of Harlan Clift, who is shown making the putout. Marty Gallagher, leftfielder, heaved the ball in from the outfield

Leonard Wins 18th Victory For Nats, 5-1

NATS, from Page 28.

were unfortunate enough to be leading the Nats, 1-0, at the time. Emil Leonard had been pitching a whale of a ball game but seemed destined to miss his eighteenth victory of the season. Sammy West had doubled down the lefthield line and was perched on second. Taft Wright was at the bat.

Clift Pulls a "Munich"

When the pitch came, Wright gave it one of those relaxed, pull-back pushes in his best sacrifice style. This done, Wright hustled toward first base while West dug out for third. Third Baseman Clift came rushing in and just as it appeared that he might scoop up the ball and fire it to first for the out, he stopped and took his hands out of the way. Clift was not carrying an umbrella, but he staged a Munich with the ball.

Slowly it rolled along the diamond side of the chalk line which, thanks to the groundkeeper, was especially thick yesterday. Clift stalked the ball as if he were Sister Cat trailing Kid Mouse. Catcher Harshany and Umpire Rommell joined Clift in following the ball along the line. The horsehide finally slowed to snail pace and then came to a rocking stop, but still inside the line. It was a hit for Wright who now occupied second base with West perched on third.

It was sort of coincidence, inasmuch as I follow the horses, that the Browns should be using a pitcher named Trotter. This Trotter had been doing all right up to this point, but things followed that slow drag hit down third.

Muffs Throw

Travis slammed what might have been a perfect double-play grounder had not West and Wright moved up a base. Clift grabbed the ball and threw to Catcher Harshany and West was trapped between third and home. Harshany tried to run West back to the bag and threw to Clift. This time the Browns' third baseman wanted to catch the ball and didn't. He muffed the throw, recovered and then fired at Trotter who was covering the plate, but West slid under the pitcher and the score was tied. Wright scored later in the inning while Heffner threw Aderholt out at first.

The Browns made their lone run in the first inning. Leonard pitched up his knuckle ball so slow that it seemed to say, "I dare you to hit me, big boy." Two of the Browns succeeded. Heffner walked to start the frame. Sullivan forced him at second. McQuinn singled to right, sending Sullivan to third from where he counted on Clifts single to left.

Leonard allowed six hits, not more than two in any inning, and fanned four men. However, the chief fanning of the afternoon was by Welaj. He struck out in his first four trips to the plate. Up for the fifth time, he had two strikes on him when he flied to Shortstop Christman. Thus Welaj came within one strike of equaling the league record of five "hit nothings."

With Aderholt at second, the Nats presented an infield that averaged 6 feet, 2 inches. The combination, which included Vernon, Travis and Lewis performed in faultless fashion afield and accounted for eight of the Nats' 11 hits.

But to tell the truth, the game for standing of the teams purposes, was as newsy as (1) cow chewing her cud (2) locomotive on track (3) dog wagging its tail (4) traffic light at busy corner.

ICE SKATING NOW
AT THE
CHEVY CHASE ICE PALACE
4461 Conn. Ave. N.W.
Session Schedule:
10 a. m. to 12:30 p. m. (Except Sunday)
2:30 p. m. to 5 p. m.
8:30 p. m. to 11 p. m.
Form Your Own Party And Join the Crowd
• 57 New Bowling Alleys
• 14 Table Tennis Courts
• 10 New Archery Ranges
Phone—EMerson 8100

Man of the Month

By Walter Johnson,
WJSV Staff Baseball Announcer

Dutch Leonard, Buddy Lewis, Mickey Vernon and Rookie Morris Aderholt were the biggest guns yesterday as the Nats turned back the Browns and take the points distributed in the Man of the Month contest.

To Leonard, five points, because he held the Browns to six hits, blanked them after the first inning and rang up his eighteenth victory of the season.

To Lewis, two points, because he pounded out two singles and a double and scored a run in addition to fielding in excellent style.

To Vernon, two points, for his pair of hard-hit doubles, one that drove in two runs.

To Aderholt, one point, for making a sizzling single, driving in two runs and fielding faultlessly.

Taft Wright	16	Jimmy Bloodworth	6
Johnny Welaj	16	Morris Aderholt	6
Ken Chase	15	Pete Appleton	5
Dutch Leonard	12	Sammy West	5
Joe Krakauskas	9	Cecil Travis	4
Alex Alexandra	9	George Case	4
Buddy Lewis	9	Rick Ferrell	3
Bobby Estalella	7	Jimmy Vernon	2
Charley Gelbert	7	Al Evans	1

Izaak Walton League Meets This Week-End

Special Dispatch to The Post.

Charlottesville, Va., Sept. 14.—The local chapter of the Izaak Walton League will be host to the State Association when the latter holds its annual meeting here Saturday and Sunday. The session will get under way at 10 o'clock Saturday morning at the Monticello Hotel.

A feature of the two-day program will be a picnic Saturday afternoon at the White Hall Lake site, now under construction in the western end of the country as a recreation center for residents of the city and country. The picnic is scheduled for 4.30 o'clock and the program will include contests in fly casting, pistol, and trap shooting. Prizes will be awarded winners in each division.

—last 2 days
BEN HUNDLEY'S
18th BIRTHDAY SALE!
Buy the 1st Tire at regular price. Get the second tire for .....
1/2 PRICE!
GOODYEAR G-3
ALL WEATHER
GOODRICH
SILVERTOWN-SAFETY GOLDEN PLY
U. S. ROYAL
FIRESTONE
GUM-DIPPED HI-SPEED
MOHAWK
CHIEF
ALL 1939 FRESH STOCK IN ORIGINAL FACTORY WRAPPING
Extra Special!
FIRESTONE Standard Tires

SIZES	1st Tire	2d Tire	SAVE
4.40-4.50x21	$7.30	$3.60	$3.60
4.75-5.00x19	$7.45	$3.70	$3.75
5.25-5.50x18	$8.45	$4.20	$4.25
5.25-5.50x17	$9.50	$4.75	$4.75
6.00x16	$10.35	$5.15	$5.20

SIZES	1st Tire	2nd Tire	SAVE
5.25-5.50x17...	$13.20	$6.60	$6.60
6.00x16.....	$14.35	$7.15	$7.20
6.25-6.50x16...	$17.40	$8.70	$9.70
7.00x16.....	$19.75	$9.85	$9.90

All Other Sizes Proportionately Low—All Sizes In Stock—These Prices With Your Old Tire!
18 MONTHS GUARANTEE
Rubber Prices are Mounting! You May Never See These Low Prices Again! Save!
NO MONEY DOWN!
3 to 5 months to Pay!
BEN HUNDLEY
18 YEARS OF SERVICE TO WASHINGTON
4 BIG STORES
621 Penn. Ave. Northwest
3446 14th St. Northwest
1900 Bladensburg Road Northeast Opp. Sears Roebuck
101 South Patrick St., Cor. Franklin Alexandria, Va.
ADams 8100

Miles' Homer in Tenth Beats Chicago for Athletics, 4 to 2

By the Associated Press

Philadelphia, Sept. 14.—Dee Miles' tenth-inning home run with one on base and gilt-edged pitching by Nelson Potter gave Philadelphia's Athletics a 4-to-2 victory over the Chicago White Sox in the opener of their series today.

Potter held the Sox to three hits, one a home run with one on base by Hank Steinbacher in the first inning, and started the winning spurt in the tenth by doubling to right field. With one out, Miles batted for Newsome and lifted the ball over the right field wall, scoring Eddie Collins, jr., who ran for Potter, ahead of him.

Bob Johnson scored the Athletics' second run on a double steal with Frank Hayes in the sixth.

Chicago.	AB	H	O	A	Ph'delphia.	AB	H	O	A
Bejma,2b.	3	1	5	3	Moses,rf...	5	0	4	0
S'bacher,rf	3	1	3	0	Br'cato,3b.	2	0	1	1
Kr'vich,3b	4	0	0	3	Ne'some,3b.	0	0	1	0
Radcliff,1b	4	0	11	0	Johnson,lf	3	2	4	0
Walker,lf.	4	0	3	0	Hayes,c....	4	1	5	0
Ro'thal,cf.	4	1	3	0	Siebert,1b.	4	0	10	0
McNair,ss.	3	0	0	5	Ch'man,cf	4	0	2	0
Tresh,c...	2	0	3	0	Lillard,ss..	3	2	1	6
Schl'ter,c.	1	0	0	0	L'iani,2b,3b	4	2	2	5
Smith,p...	1	0	0	1	Potter,p...	3	1	0	1
Brown,p...	0	0	0	0	§Gan'bein.	1	0	0	0
*Kuhel...	1	0	0	0	¶Collins...	0	0	0	0
†Kennedy.	1	0	0	0	‖Miles....	1	1	0	0
Totals.	31	3	28	14	Totals.	34	9	30	13

*Batted for Tresh in eighth.
†Batted for Smith in eighth.
‡One out when winning runs were scored.
§Batted for Brancato in eighth.
¶Ran for Potter in tenth.
‖Batted for Newsome in tenth.

Chicago	2	0	0	0	0	0	0	0	0	—2
Philadelphia	0	0	0	0	1	1	0	0	0	2—4

Runs—Bejma, Steinbacher, Johnson, Lillard, Collins, Miles. Runs batted in—Steinbacher (2), Potter, Miles (2). Two-base hits—Lodigiani, Potter. Home runs—Steinbacher, Miles. Stolen bases—Johnson, Hayes. Sacrifice—Potter. Double plays—Brancato to Lodigiani to Siebert; McNair to Bejma to Radcliff (3); Lillard to Lodigiani to Siebert. Left on bases—Chicago, 3; Philadelphia, 6. First base on balls—Off Smith, 3; off Potter, 4. Struck out—By Potter, 5; by Smith, 1. Hits—Off Smith, 5 in 7 innings; off Brown, 4 in 2⅓ innings. Wild pitch—Smith. Losing pitcher—Brown. Umpires—Rue, Summers and Basil. Time of game—Two hours.

Corbin Boxes Geno On Cumberland Card

Special Dispatch to The Post.

Cumberland, Md., Sept. 14.—Bill Corbin, Green Spring, W. Va., will oppose Tony Geno, McLean Athletic Club, Pittsburgh, in one of the feature bouts to be held here next Monday on the Shamrock A. C. card, calling for eight events. Gene Kelly will bring at least four fighters from Green Spring. Others will be Bill Cover, Fats Ogle and Ray Landis.

Pin Officers Named

The Merchants Duckpin League has elected the following officers for the coming season: Herbert Young, National Biscuit Co., president; Edward Frenchy Smith, Washington Gas Light Co., vice president; Milton E. Jett, Barber & Ross; Adolph Dreis, official scorer, and Victor Hook, foul line judge.

Additional Sports On Pages, 32, 35

Announcing . . .
OUR APPOINTMENT AS AGENCY for
ADAM HATS
50 styles to choose from. All newest shades. And all sizes.
$2.95
VAN'S MEN'S SHOP
725 14th St. N.W.
(Under Lotus Restaurant)

Lansburgh's
SEVENTH, EIGHTH and F STREETS
District 7575
MEN'S SHOPS
How Good a Suit Can I Get for $35?
The Answer Is a Smart-looking New
MICHAELS-STERN
TIFFANY WORSTED
$35
With two pairs of trousers
Rochester Tailored Exclusive with Lansburgh's
YOU can answer that question for yourself by inspecting our Tiffany Worsteds . . . tailored for us in Rochester by Michaels-Stern. Be sure to notice the hand tailored reinforcements . . . rich durable worsteds . . distinctive styling.
You'll find Tiffany Worsteds are not just another price-tag-suit . . . but a quality garment with the quality characteristics of clothing usually priced at much higher figures.
And remember—
If it doesn't fit, we won't let you wear it.
Buy On the 3-Month BUDGET PLAN
Pay 1/3 October 15th
Pay 1/3 November 15th
Pay 1/3 December 15th
No Down Payment
No Service Charge
Lansburgh's—Air-Cooled Men's Shops—Street Floor

Post Want Ads Bring Results

Mad Policy Captures Glendale Steeplechase at Aqueduct

Gelding Sets Track Mark Of 4:48 2-5

Favored Hitchcock Entry Runs Second By Five Lengths; Rhadamanthus Third

By the Associated Press

Aqueduct, N. Y., Sept. 14.—Running and jumping like a champion, Mrs. John T. Skinner's Mad Policy, recent galloping winner of the Bushwick Steeplechase Handicap, came back with another brilliant effort here today when he defeated four rivals in the Glendale Steeplechase Handicap of about 2½ miles. The 5-year-old gelding scored by three lengths in the new track record time of 4:48 2-5, two-fifths of a second faster than Ossabaw's mark.

Favorite players received a shock in this contest. They installed the Thomas Hitchcock entry of Cottesmore and Saluda favorite at 2 to 5. Cottesmore, winner of four out of his previous five races this year and fresh from two stakes triumphs at Saratoga, finished second by five lengths. Gwladys Whitney's Rhadamanthus was third. Saluda was fourth, while Sisyphus fell at the eleventh jump. Jockey F. Slate escaped injury.

Mad Policy paid 4 to 1 and earned $3,825 for his owner.

Mad Policy and the Hitchcock pair raced in close alignment for most of the first mile. Mad Policy gained ground at each jump. Saluda dropped back before the first mile was covered, but Cottesmore stayed close to the pacemaking Mad Policy until the latter pulled away rounding the last turn. Rhadamanthus barely beat out Saluda for the show.

Detroit

Entries

FIRST RACE—Six furlongs; purse, $600; claiming; for 3-year-olds and upward.

7 Long Winded 103 1 Sound Wave.. 111
8 *Sure Cloud.. 106 2 Powder Box.. 103
9 Doc Oyler .. 111 3 Spey Crest... 111
10 *Palat. Belle 103 4 Grace Grief... 108
11 Idolon ..... 111 5 Sweep Wine.. 103
12 *Beaches ..... 106 6 *Just Imp'al.. 106

SECOND RACE—Six furlongs; purse, $600; claiming; for maiden 2-year-olds.

7 Silver Black. 113 1 *Elder Jock... 107
8 Jaybeeder .. 112 2 *Merry Prank 112
9 Grania Girl.. 109 3 Apollyon 112
10 Bafces ..... 112 4 Carlarmiss.... 109
11 Dry Ice .... 112 5 *Nopal. Rojo.. 112
12 Willard ..... 112 6 Mast High.... 112

THIRD RACE—Six furlongs; purse, $700; claiming; for 3-year-olds and upward.

4 *Playreen ... 107 1 Pumble 115
5 *Susie Bell.. 100 2 High Pres're.. 113
6 Wee Betsy.... 105 3 *Merrily San. 108

FOURTH RACE—Six furlongs; purse, $800; claiming; for 2-year-olds.

6 Car Rou .... 110 1 Clipman 107
7 *Toast ..... 101 2 Witch Ball.... 106
9 Belle James.. 112 3 No Date 115
9 *Great Bear. 106 4 Speedy Sq'w.. 110
10 *First Up.... 102 5 Kantanka 110

FIFTH RACE—Six furlongs; purse, $800; the Grosse Pointe Wood; combination; for 3-year-olds and upward.

5 Anxiety ..... 106 2 Miss Bonnie... 106
6 Stra't Through 112 3 Symphon 103
7 Mistreant ... 107 4 †Rose Baby... 101
1 †Detroit Bull. 109
†Bonny Stable entry.

SIXTH RACE—One and one-eighth miles; purse, $800; claiming; for 3-year-olds and upward.

4 Idle Money.. 107 1 *Piety 107
5 Military .... 112 2 Erins Sweep.. 104
6 Jeffers'town.. 107 3 Maefleet 118

SEVENTH RACE—Mile and 70 yards; purse, $600; claiming; for 3-year-olds.

4 Tryem ..... 112 1 *Ellen Baker.. 109
5 Becha ..... 109 2 Slight Error.. 109
6 Catalonia .... 111 3 *Odd Romeo.. 104

EIGHTH RACE—Mile and 70 yards; purse, $600; claiming; for 3-year-olds and upward.

5 Sidout ..... 105 2 *Pal O Sweep. 110
6 *Goggles .... 105 3 Run Milton... 112
7 *Jane McCrea 102 4 Chenault 118
1 Derby Dawn.. 109

NINTH RACE—(Substitute). Six furlongs; claiming; for 3-year-olds and upward.

7 Petes Niece. 111 1 *Sailorman... 106
8 D. D. McC'ty 111 2 Quick 111
9 *Delius .... 106 3 *Red Hay.... 108
10 *Pretty Busy 103 4 *Abdicate 112
11 *Say Do .... 106 5 *Capt. Henry. 108
12 Attainment... 108 6 *Sky Lad..... 106

DETROIT SELECTIONS
(For fast track)

1—Doc Oyler, Spey Crest, Powder Box.
2—Dry Ice, Willard, Bafces.
3—Fumble, High Pressure, Susie Bell.
4—Tryem, Clipman, No Date.
5—Detroit Bull, Straight Thru, Miss Bonnie.
6—Idle Money, Military, Piety.
7—Tryem, Becha, Catalonia.
8—Sidout, Chenault, Derby Dawn.
9—Sailorman, Abdicate, Captain Henry.
Best bet—Fumble.

Results

FIRST—One mile and 70 yards; purse, $600; claiming; for 4-year-olds and upward.

Brown Ray, 109 (Holcomb) 23.60 7.00 5.60
Opening Night, 109 (Milligan)... 3.40 2.80
Dark Prince, 117 (Keiper) 8.20
Maneuver, Miss Johnston, Imperial Sally, Cold Deck and Exchange Club also ran.

SECOND—Six furlongs; purse, $600; purse race; for 3-year-olds and upward.

Carlade, 111 (Keiper) 11.20 5.00 3.80
Imperial Renie, 104 (Milligan).. 4.60 3.60
Moonlite Bobby, 109 (Greener)..... 4.60
Night Princess, Queen Echo, Oddess Flucky, Sweeping Bow and Easterner also

THIRD—Six furlongs; purse, $600; purse race; for 3-year-olds.

Booter Mc, 104 (Milligan).. 4.60 2.80 2.40
Marie, 115 (A. J. Fernandez)... 3.60 2.80
Brown Comet, 114 (Adair) 2.80
Glen Kenney, Disrupt, Sir Witch and Always Glad also ran. Time, 1:12 2-5.

FOURTH—Six furlongs; purse, $600; claiming; for 4-year-olds and upward.

Peggy, 106 (Adair) 25.60 10.40 5.60
Toney's Girl, 109 (Keiper) 5.20 2.40
Fight On, 114 (Dew) 4.60
Ina Dear, Mystic Man, Incredible, Brain Trust and Takus also ran. Time, 1:12 1-5.

FIFTH—Six furlongs; purse, $800; claiming; for 3-year-olds and upward.

Darby Duke, 113 (Dew).. 14.00 5.80 4.40
Goodandslick, 115 (Adair) .. 11.20 5.20
Siva, 108 (Milligan) 3.60
Nanahcub, Hy Sonny, Tom's Lady, Pearl Alma, Highminded and Grill also ran.

SIXTH—Six furlongs; the Inaugural Handicap; purse, $1,200; 4-year-olds and upward.

High One, 107 (Dew) 32.40 11.20 4.60
Wise Duke, 102 (Keiper) 4.60 3.00
Torchy, 115 (Pichon) 2.60
Candescent, Benjam, Silk Mask and Show Up also ran. Time, 1:11 2-5.

SEVENTH—One mile and 70 yards; purse, $600; claiming; 4-year-olds and upward.

Troope'te, 101 (M. Gon's) 44.80 17.40 5.80
Acute, 109 (Conroy) 4.60 3.60
Firehand, 114 (Fernandez)..... 3.00
More Pep, Imperial Lu, Transformed and Chanceful also ran. Time, 1:43 4-5.

EIGHTH—One mile and an eighth; purse, $700; claiming; 3-year-olds and upward.

Wbridge, 101 (M. Gonzales) 4.80 3.40 3.00
Fr. Fender, 112 (A. J. Fernandez 5.00 3.40
Why Tarry, 104 (Milligan) 4.80
Stingo, Busby, Miss Kiev, Nat Bragg, Gay Dale also ran. Time, 1:32 3-5.

Chart of Races at Timonium

THURSDAY, SEPTEMBER 14, 1939.
(Copyright, 1939, by the Cecelia Co., Daily Racing Form.)
WEATHER, CLEAR. TRACK, GOOD.

FIRST RACE—About 6½ furlongs. Purse, $400; allowances. For 2-year-olds. Start good from gate. Won easily; place driving. Went to post 2:05. Off 2:09. Winner, Mrs. C. M. Feltner's ch. f. (2), by Prince of Wales—Night Signal. Trained by C. M. Feltner. Value to winner, $275; second, $75; third, $30; fourth, $15. Time, 0:24, 0:50 1-5, 1:17 3-5, 1:24 1-5.

Horses	Jockeys	Wgt.	Post	St.	¼	½	Str.	Fin.	Straight
WALE SIGNAL	(Sarno)	116	7	2	4¹	3¹	1¹	1¹	$1.75
NEOOPI	(Cardosa)	109	2	5	5²	5½	4²	2½	11.75
TANTALIZER	(Kelly)	109	4	4	3³	4½	4³	3½	78.85
MARY'S LASSIE	(Hamer)	109	2	7	6½	6²	5³	4¹¹	4.70
SNOBBISH LADY	(C. Kirk)	111	5	3	1½	1²	2½	5¹	7.10
GRAND WALTZ	(West)	114	1	1	2½	2¹	3³	6½	8.15
DAWNSLIT	(McDermott)	111	6	6	7	7	7	7	4.00

Two-dollar mutuels paid—WALE SIGNAL, $5.50, $4.10, $3.00; NEOOPI, $10.40, $7.30; TANTALIZER, $11.80.

WALE SIGNAL, reserved off the early pace and kept on the outside for racing room, worked his way forward readily to overhaul the leaders, continued stoutly and drew out in the last eighth. NEOOPI, unable to race in early contention, bettered her position steadily and finished between horses. TANTALIZER was in the thick of contention from the start and held on with good courage. MARY'S LASSIE was sluggish in the early running and failed to menace.

SECOND RACE—About 6½ furlongs. Purse, $400; claiming. For 3-year-olds and upward. Start good from gate. Won easily; place driving. Went to post 2:35. Off 2:37½. Winner, Bernard Bond's b. g. (9), by Aromatic—Petty Cash. Trained by owner. Value to winner, $275; second, $75; third, $35; fourth, $15. Time, 0:24 2-5, 0:50 3-5, 1:17 2-5, 1:23 1-5.

Horses	Jockeys	Wgt.	Post	St.	¼	½	Str.	Fin.	Straight
SMALL CHANGE	(Holland)	118	8	1	1¹	1¹½	1²	1²	$4.40
BLUE PRELUDE	(Hamer)	110	8	4	2²	2¹	2¹	2¹	7.25
DID SHE	(Vessell)	115	5	2	4¹	4¹	3²	3½	3.70
BEACON QUEEN	(Kelly)	110	1	7	6²	6²	4²	4½	23.00
DOLLED UP	(C. Kirk)	110	3	5	5¹½	5¹	5¹	5²	13.70
BORO POKER	(Shanks)	118	7	3	3²	3½	4²	6²	6.20
CHIDE	(Flowers)	108	4	6	8	7²	7²	7½	21.90
MARJORAM	(eWst)	110	2	8	7²	8	8	8	32.60

Two-dollar mutuels paid—SMALL CHANGE, $4.80, $3.40, $2.50; BLUE PRELUDE, $7.20, $3.70; DID SHE, $2.60.

SMALL CHANGE, handling his weight nicely, broke fast and clear to set the early pace, drew away after going a half mile and increased his lead without effort in the final stages. BLUE PRELUDE was stoutly handled while forcing the pace, but failed to threaten in the closing drive. DID SHE was kept out in the better footing from the start, but was never able to reach the first two. BEACON QUEEN, lacking speed in the early running, could not menace when shaken up.

Daily Double, WALE SIGNAL and SMALL CHANGE, Paid $11.10.

THIRD RACE—About 2 miles. Purse, $500; claiming; steeplechase. For 4-year-olds and upward. Start bad. Won easily; place driving. Went to post 3:05. Off 3:05½. Winner, J. C. Clark's b. m. (7), by Teamster—Arrochart. Trained by A. S. Garthright. Value to winner, $325; second, $100; third, $50; fourth, $25. Time, 3:55 1-5. (16 jumps.)

Horses	Jockeys	Wgt.	Post	St.	4	8	12	16	Fin.	Straight
ITSAMAID	(Grant)	140	3	5	3¹	3¹	2¹	1¹½	1²	$1.40
TAM O'SHANTER	(Brooks)	145	1	1	2²	2¹	1¹½	2²	2¹²	2.95
MARTINIOUS	(Townsley)	140	7	4	4³	4²	4²	4²	3²	4.45
WAR PORT	(Feltner)	141	2	2	1¹	1²	3¹	3½	4²	5.90
WORTHFUL	(Newton)	140	6	3	5²	5²	5³	5²	5¹²	161.10
BAD HARVEY	(Bordley)	139½	5	7	6¹	6²	7	7	6²	46.50
ROUND BEND	(Tatman)	138	4	6	7	7	6¹½	8¹	7	9.65

Two-dollar mutuels paid—ITSAMAID, $4.90, $3.10, $2.50; TAM O'SHANTER, $3.50, $2.50; MARTINIOUS, $2.60.

ITSAMAID, away in a tangle, was hurried into a forward position, raced strongly while in pursuit of the leaders, moved to the front nearing the final fence, then drew out readily on the flat. TAM O'SHANTER beat the gate by several lengths, was steadied back of WAR PORT when eased back, was shaken up to take command at the twelfth fence, but failed to rally when caught. MARTINIOUS, unprepared for the start, was never able to improve his position. WAR PORT was made too much use of setting the pace and had nothing left when challenged.

FOURTH RACE—About 1¼ miles. Purse, $400; claiming. For maiden 3 and 4-year-olds. Start good from gate. Won driving; place same. Went to post 3:35. Off 3:37½. Winner, Flamingo farm's b. f. (3), by Mayne—Going Home. Trained by W. C. Kennedy. Value to winner, $275; second, $75; third, $35; fourth, $16. Time, 0:26 1-5, 0:51 2-5, 1:20 2-5, 1:49, 1:56 2-5.

Horses	Jockeys	Wgt.	Post	St.	¼	½	¾	Str.	Fin.	Straight
STUCK UP	(Vessell)	110	7	7	7	5½	3²	2¹	1¹²	$2.60
HERO WORSHIP	(West)	118	5	3	5	7¹	4²¹	3¹	2²	2.15
DEODO	(Hamer)	113	4	2	1²	1²	1½	1¹	3½	7.20
MELBOURNE BOY	(Cardosa)	113	1	6	6²	8	5½	4²	4¹	14.00
SUN ALY	(Garrett)	110	8	8	5¹	3½	2¹	5¹	5²	5.10
IRISH LOVER	(Sarno)	115½	2	1	2¹	2²	6²	6²	6²	10.90
NICE WORK	(C. Kirk)	106	3	3	3²¹	4½	7½	7½	7²	51.80
BEST PORT	(McDermott)	111	3	4	4¹	6²	8	8	8	14.35

Two-dollar mutuels paid—STUCK UP, $7.20, $3.20, $2.70; HERO WORSHIP, $3.50, $3.70; DEODO, $3.50.

STUCK UP, outrun for the first 6 furlongs, gained steadily when placed to a hard drive, withstood a stout drive willingly and was up in the last strides. HERO WORSHIP, clearly the best, was badly messed about for the first 6 furlongs after losing a great deal of ground at the first turn, then closed with a belated rush while finishing wide. DEODO opened up a long lead in the early running, saved ground all the way, but tired fast in the last quarter mile. MELBOURNE BOY, sluggish in the early racing, came full of run in the last half mile.

FIFTH RACE—About 6½ furlongs. Purse, $400; claiming. For 3-year-olds and upward. Start poor from gate. Won driving; place same. Went to post 4:10. Off 4:12½. Winner, J. J. Martin's ch. f. (4), by Jack High—Betay Ross. Trained by owner. Value to winner, $275; second, $75; third, $35; fourth, $15. Time, 0:24, 0:49 4-5, 1:17, 1:23 3-5.

Horses	Jockeys	Wgt.	Post	St.	¼	½	Str.	Fin.	Straight
HIGH BETSY	(Hamer)	104	2	4	3²ᵃᵏ	2¹½	1¹	1¹½	$5.30
LULA KHAYYAM	(C. Kirk)	106	6	2	1¹½	1¹½	2½	2½	1.80
BRAINCHILD	(Vessell)	114	3	7	4¹	3½	4¹½	3²²	2.75
LADY'S FAVOR	(Garrett)	109	4	1	2¹	2²²	3¹	4¹	9.75
WELSH LAD	(Dufford)	114	7	6	7	6²	5¹	5²	5.60
ASTER PRINCESS	(West)	106½	5	5	6¹½	7	6¹	6²	33.50
LADY BUCK	(W. Kirk)	109	1	3	3¹	4²	7	7	15.80

Two-dollar mutuels paid—HIGH BETSY, $12.40, $5.90, $3.80; LULA KHAYYAM, $3.20, $2.40; BRAINCHILD, $2.80.

HIGH BETSY, away in the first flight, gained fast after settling in stride, stole through on the inside of LULA KHAYYAM when moving to the front and came out smartly at the close. LULA KHAYYAM was rushed hard to get to the front, set a fast pace, but could not withstand the winner. BRAINCHILD broke poorly, was rushed up fast to reach a contending position, then held on gamely in the final test. LADY'S FAVOR outbroke her ?ed, but was weakly ridden.

SIXTH RACE—About 4½ furlongs. Purse, $500; allowances. For 3-year-olds and upward. Start good from gate. Won driving; place same. Went to post 4:40. Off 4:44. Winner, T. Pressrave's br. g. (4), by Blazes—Hiaway. Trained by M. H. Everhart. Value to winner, $325; second, $100; third, $50; fourth, $25. Time, 0:24 2-5, 0:49 3-5, 0:56 3-5.

Horses	Jockeys	Wgt.	Post	St.	¼	½	Str.	Fin.	Straight
HIBLAZE	(Hamer)	112	6	5	3¹½	1½	1¹½	1½	$4.35
TIMBER LADY	(Kelly)	114	3	3	1¹	2¹	2¹	2¹	1.00
TRAUMEREI	(West)	107	5	7	6¹	4¹	3¹	3¹	40.70
SENESCHAL	(Holland)	117	1	1	5²	6²	5¹	4²	2.95
HIGHLAND SONG	(Garrett)	109	4	4	2²	3²	4²	5²	11.30
CROUCHEBUR	(C. Kirk)	106	2	2	4²	5²	6¹½	6²	48.00
REMOLEE	(Vessell)	112	7	8	8	8	7²	7½	20.05
MEMANA	(Dufford)	110	8	6	7²	7½	8	8	190.30

Two-dollar mutuels paid—HIBLAZE, $10.70, $3.10, $2.50; TIMBER LADY, $2.80, $2.40; TRAUMEREI, $5.80.

HIBLAZE, going smartly improved, was a stout factor going to the first turn, overhauled TIMBER LADY rapidly midway of the backstretch, saved ground and came out nicely at the end. TIMBER LADY set a fast early pace, was displaced midway of the backstretch, then bore out in the final drive. TRAUMEREI went improved and bettered his position steadily on the outside. SENESCHAL was squeezed back going to the first turn and was unable to threaten.

SEVENTH RACE—About 1⅛ miles. Purse, $400; claiming. For 3-year-olds and upward. Start good from gate. Won driving; place same. Went to post 5:10. Off 5:17½. Winner, H. Howard's b. g. (7), by Diavolo—Allepena. Trained by K. Lambert. Value to winner, $275; second, $75; third, $35; fourth, $15. Time, 0:25 2-5, 0:51 2-5, 1:19 1-5, 1:47, 1:53 2-5.

Horses	Jockeys	Wgt.	Post	St.	¼	½	¾	Str.	Fin.	Straight
EBLIS	(Hamer)	107	3	6	3¹	4½	3²	4¹	1¹²	$1.85
LAST REVUE	(Cardosa)	112	1	3	3¹	3²ᵃᵏ	4¹½	1½	2¹½	3.80
ACE OF TRUMPS	(C. Kirk)	107	2	1	1²	1²	2²ᵃᵏ	2²	3¹	8.60
SUN SWEEP	(McDermott)	109	4	2	2²	2¹	1¹½	2½	4¹	2.25
MIRMISS	(Dufford)	114	5	5	4½	6²	5²	5½	5¹	11.00
BOERALICE	(Vessell)	114	6	4	6	5½	6	6	6	36.65

Two-dollar mutuels paid—EBLIS, $5.30, $3.30, $2.40; LAST REVUE, $4.00, $2.90; ACE OF TRUMPS, $3.60.

EBLIS, allowed to go along on his own courage in the early running, was blocked repeatedly when attempting to get through between horses, was finally taken to the outside in the last eighth and finished strong to overhaul LAST REVUE. The latter, placed close to the leaders, went up on the outside to gain the lead in the last eighth, but was unable to stall off the winner. ACE OF TRUMPS was rushed off his feet to set the pace and weakened in the last quarter mile. SUN SWEEP was used up forcing the pace and tired after setting to the front.

EIGHTH RACE—About 1⅛ miles. Purse, $400; claiming. For 3-year-olds and upward. Start good from gate. Won handily; place driving. Went to post 5:45. Off 5:48½. Winner, N. J. Fillman's br. f. (4), by Chilhowee—Crazy Rhythm. Trained by owner. Value to winner, $275; second, $75; third, $35; fourth, $15. Time, 0:25, 0:51 2-5, 1:18 3-5, 1:41, 2:13 2-5, 2:20.

Horses	Jockeys	Wgt.	Post	St.	¼	½	¾	Str.	Fin.	Straight
BROKEN RHYTHM	(Cardosa)	110	6	1	1¹	1½	1²	1½	1²½	$30.00
LAND OF SMILES	(Garrett)	108	3	3	3¹	2²	2²ᵃᵏ	2²ᵃᵏ	3²	21.80
WESTERN RUN	(Sarno)	116	1	7	6½	5½	3²ᵃᵏ	3²	3¹	2.05
BOSOPI	(Shanks)	115	5	5	2²	2½	4½	4¹	4½	2.00
BYNUM'S RUN	(West)	118	4	4	4²ᵃᵏ	4²	5¹	5²	5²	5.85
AUPOIN	(C. Kirk)	108	8	6	8	8	7²	6²	6¹	7.45
GRACKY	(Hamer)	110	7	2	5½	6²	6²	7¹	7½	15.10
HUSTLE HOME	(Kelly)	112	2	8	7²	7¹	8	8	8	16.10

Two-dollar mutuels paid—BROKEN RHYTHM, $62.00, $19.90, $9.40; LAND OF SMILES, $24.60, $11.00; WESTERN RUN, $4.00.

BROKEN RHYTHM assumed command without effort, was rated nicely while setting a steady pace, shook off BOSOPI and rallied to draw out nicely in the stretch drive. LAND OF SMILES was a strong factor from the beginning, made strong efforts in the late stages and continued gamely to the end. WESTERN RUN worked his way forward steadily, entered contention in the last half mile, but bore under punishment in the final issue. BOSOPI went close up for the first mile, then weakened under a drive.

Complete Results at Aqueduct Track

FIRST—Five furlongs; purse, $1,000; claiming; for 2-year-old maidens, fillies.
†Brown Slave, 116 (Robertson) 7-1 5-2 6-5
Merry Onig, 116 (James) 1-1 1-2
Bud's Light, 113 (Arcaro) 5-1
Brazen Hussy, Tiddly, Snuggle, Buddy's Sister, Medred, Yellow Dust, †Goose Girl, Rose Ouzel and Pay Lode also ran. Time, 1:00 1-5.
†J. M. Roebling and M. Van Beuren entry.

SECOND—About 2½ miles; purse, $5,000 added; the Glendale Steeplechase Handicap; for 4-year-olds and upward.
Mad Policy, 141 (Roberts) ... 4-1 1-1 1-3
†Cottesmore, 146 (Wolf) ..... out out
Rhadamanthus, 137 (Passmore) 2-5
†Saluda and Sisyphus also ran. Time, 4:48 2-5. (New track record).
†T. Hitchcock entry.

THIRD—Five furlongs; purse, $1,000; for 2-year-old maidens, colts and geldings.
†Winged Hoofs, 117 (Workman)1-1 2-5 out
Sir Lancelot, 117 (Haas) 4-1 8-5
†San Galemar, 117 (Seabo) ..... out
Pompier, Enthrall, Day Dodger, †Big Chance, ‡Looting Lad, ‡Pistol Pete, ‡Clean Sweep and Gold Teddy also ran. Time, 1:00 3-5.
†Fairfield Stable and W. S. Kilmer entry.
‡R. L. Gerry Stable entry.
‡Falaise Stable entry.

FOURTH—Seven furlongs; purse, $1,000; claiming; for 3-year-olds and upward.
Dini, 113 (Meade) 16-5 6-5 2-5
High Vote, 115 (Adams) 5-2 6-5
Saunderstown, 119 (Paradise) 3-1
Off Guard, Sun Girl, Redbreast, Knight's Haven, Highomar and Giles County also ran. Time, 1:24 3-5.

FIFTH—Six and a half furlongs; purse, $1,000; allowances; for 3-year-olds.
Snow, 118 (Meade) 13-5 1-1 2-5
Otra, 115 (James) 8-5 7-10
Sungino, 118 (Longden) 1-4
Sportswriter, Time Passes, Invader and Blue Fairy also ran. Time, 1:19.

SIXTH—One and one-sixteenth miles; purse, $1,000; claiming; for 3-year-olds and upward.
Broadlaid, 107 (Robertson).. 8-1 3-1 6-5
Weary Flower, 111 (Nash) 8-1 2-1
†Windshield, 117 (Longden) 3-5
Unheralded, Consul, †Whichaway and Count Maurice also ran. Time, 1:45.
†A. G. Tarn entry.

SEVENTH—Mile and a furlong; purse, $1,000; claiming; for 3-year-olds and upward.
Mantagna, 117 (Anderson).. 9-5 7-10 1-3
Coursing, 107 (J. Renick) 6-1 2-1
Money Muddle, 114 (Haas) 1-1
Albelad, Lieber, Interpreter, Glasby, Stepahead, Free and Kingsmen also ran.

Consensus at Narragansett Park

(Compiled from the selections of the Nation's leading handicappers).

Late Consensus (Revised)

First race	Second race	Third race	Fourth race	Fifth race	Sixth race	Seventh race	Eighth race
H. Treason (19)	Gurkha (18)	K. Revenge (17)	D. Rature (22)	L. Flight (21)	U-Boat (19)	Almac (21)	My Wo (20)
Cruising (18)	Ida Trap (13)	Tadpole (13)	F. Bonnet (12)	Unassisted (12)	Wm. Palmer (15)	Fr. Splendor (13)	Officiate (13)
Peon (10)	War Emblem (10)	Gen L. (11)	Little Bolo (9)	Clodion (9)	Chancer (12)	El Puma (12)	Molasses Bob (10)

Bennings (Washington Post)

Jair	Gurkha	West Acre	Dark Rapture	Clodion	Evening Light	Toni	Molasses Bob
Cruising	War Emblem	Ken's Revenge	Little Bolo	Mannagh Entry	Gay Set	Prince Splendor	Sand Cloud
Bosonia	Hastinola	Gen L.	Royal Jester	Unassisted	U Boat	El Puma	Officiate

Best bet—Gurkha.

Louisville Times (Associated Press)

Jair	Taut	Gen L.	Dark Rapture	Clodion	U Boat	Almac	Sand Cloud
High Treason	War Emblem	Blaze of Glory	Royal Jester	Liberty Flight	Chancer	El Puma	Officiate
Free Again	Bright Spot	White Topper	Little Bolo	Scarlet Raider	Evening Light	Prince Splendor	All Aze

Best bet—Clodion.

Hawthorne

Entries

FIRST RACE—Six furlongs; purse, $900; claiming; 2-year-olds.

10 Bino ..... 112 1 Hi-Pella 112
11 Tornado .... 109 2 White Front. 112
12 Uprising .... 112 3 Red Amazon.. 109
13 Seculator ... 109 4 Little Abner... 112
14 Check Girl.. 109 5 Pirate Ship... 112
15 Rosetta .... 109 6 Illinois Tom.. 112
16 Flash Flash. 109 7 Little Gay.... 109
17 Arched ..... 112 8 Earlsboro 112
18 Jerry Rae... 109 9 Kenosha 112

SECOND RACE—Mile and sixteenth; purse, $900; claiming; 3-year-olds.

7 *Scrappy Miss 101 1 Roll. Heels... 106
8 Heavy Mist.. 106 2 Arabic 106
9 Brn. Corner. 106 3 Poetic 109
10 *Redding ... 104 4 Egyptian Belle 106
11 Bunny Jr.... 109 5 Oatsie B. 106
12 *Indian Silk. 101 6 Shawana 106

THIRD RACE—Six and one-half furlongs; purse, $900; claiming; 4-year-olds and upward.

6 *Rich Cream 109 1 Top Billing.... 111
7 Honored Miss 108 2 Fair So 108
8 Fluke ..... 111 3 *Busy Lutecia. 103
9 *Purple Wr'k. 106 4 My Hubby.... 111
10 New Discov'y. 111 5 Sadie F. 108
11 San L. Rey.. 111

FOURTH RACE—Six and one-half furlongs; purse, $900; claiming; 4-year-olds and upward.

6 Getalong ... 111 1 Wild Pigeon.. 111
7 O'Buddy .... 111 2 *Wood 108
8 Lifeguard ... 111 3 Miss Pit'pat... 108
9 Blind Foot.. 111 4 *Jadva 103
10 Blaufuss ... 111 5 Million Bucks 111

FIFTH RACE—Six furlongs; purse, $1,000; claiming; the Midwest; 3-year-olds.

6 *Malinda B. 108 11 *Sir L. 107
7 Elma H. .... 109 1 *Saviiar 109
9 Star of F'ala 112 2 Chieharra 109
8 Hap Mack... 112 3 Stayout 111
10 Kosse ..... 110 4 Swp. Through 112

SIXTH RACE—Six furlongs; purse, $1,000; allowances; the Lakeview; 2-year-olds.

7 Joe W. ..... 112 1 ‡Plaudaway... 107
8 Perf. Rhyme 107 2 Relief 108
9 †Vald. Gold. 111 3 Endy 110
10 ‡All Lissie.. 107 4 Sun Sup'lette 110
11 Bobs Squad. 110 5 Fatmar 108
12 †Vald. Nymph 111 6 Billie Day.... 111
†Valdina Farm.
‡H. Neller entry.

SEVENTH RACE—Mile and one-sixteenth; purse, $900; claiming; 3-year-olds.

6 Ch. T'ndis... 108 1 *Shama Th'ch. 104
7 *Court. First 103 2 *Carraigeen... 101
8 *Blaze Ar'nd 101 3 Fair Haste... 108
9 Flying Lassie 106 4 *Polly Feu.... 101
10 *My Woman. 101 5 *News Scoop... 101
11 High Renown 109

EIGHTH RACE—Mile and one-sixteenth; purse, $1,000; claiming; 4-year-olds and upward.

6 Cross Ruff.. 116 1 Seventh In'g.. 112
7 *Prum ..... 107 2 Ground Oak.. 110
8 Cinar ..... 108 3 Bach. Bower... 112
9 Jack W. .... 108 4 *Jewelry 104
10 Baranca ... 112 5 Blind Blarney 112
11 *Stella Mc... 102
*Apprentice allowance claimed.
Track, clear and fast.

HAWTHORNE SELECTIONS
(For fast track)

1—Arched, Earlsboro, Uprising.
2—Egyptian Belle, Arabic, Poetic.
3—Busy Lutecia, Fluke, Top Billing.
4—Jadva, Getalong, Million Bucks.
5—Chieharra, Malinda B., Star of Fadula.
6—Endy, Plaudaway, Valdina entry.
7—High Renown, Blaze Around, Fair Haste.
8—Cross Ruff, Prum, Jewelry.
Best bet—High Renown.
—Louisville Times (P).

Results

By the Associated Press

FIRST—Six and one-half furlongs; purse, $900; claiming; for 3-year-olds.

Barrain Hunter, 109 (B'leu) 7.00 4.40 3.40
Kenten Bar, 106 (Wallace)....39.80 16.00
Bosonia Russell, 104 (Rose)....3.60
Shasta Plucky, Bonnie Gray, French Witch, Ebony Hue, Holiday Tea, Hap's Pal, Dr. Smith, Naughty Sister, Little C. C. also ran. Time, 1:20.

SECOND—Six furlongs; purse, $900; allowances; for maiden 2-year-old fillies.

Rahanes, 115 (McCombs)...11.60 5.80 4.00
Winlette, 115 (Flinchum).....10.80 9.80
Comely Maid, 115 (Bedlou).....49.60
Lady Arlington, Cantata, Light Lark, Secret Desire, Matchless, Mouser, Julie Pie, Dutch Dame, Valdina Briar also ran. Time, 1:13 1-5.

THIRD—Six furlongs; purse, $1,000; allowances; for 3-year-olds and upward.

Lotterry, 99 (Wallace).....4.60 3.60 2.60
Weisenhelmer, 107 (Ashcroft)...5.00 4.00
Connie Ann, 99 (Flinchum).....3.80
Wee Annie, Merab, Mascot, Vulliet, Trip, Litton Hickman, Jane W., Miss Reveille also ran. Time, 1:12 2-5.

FOURTH—One and one-sixteenth miles; purse, $900; claiming; for 4-year-olds and upward.

Sir Ajax, 112 (South).....12.20 5.00 2.80
Rare Ben, 112 (T. F. Martin).....5.20 4.20
Rich Girl, 109 (McCombs).....3.00
Meomy, Lowry, Sky Breeze, Paulson, Crack Boy, Indiana Spa, Tuccia, Rhett, Petard also ran. Time, 1:47.

FIFTH—Six and one-half furlongs; purse, $1,000; claiming; for 3-year-olds.

Ballinderry, 106 (Roberts)...13.20 5.60 4.40
Honey Seal, 108 (Wallace).....3.60 2.60
High Top, 108 (McCombs).....7.00
Miss Baker, Lazarus, Beau Insco, Bellitas Babe and Rosepillar also ran. Time, 1:18 4-5.

SIXTH—Six furlongs; purse, $1,000; claiming; for 2-year-olds.

Sassy Mate, 108 (Ash

Freight Traffic Creeps Up to Level of 1937

Week's Loadings 17.4 Per Cent Above the Same Week in 1938

Loading of revenue freight for the week ended September 9 totaled 667,409 cars, the Association of American Railroads announced yesterday. This was an increase of 98,703 cars or 17.4 per cent above the corresponding week in 1938, but a decrease of 40,793 cars or 5.8 per cent below the same week in 1937. Loading of revenue freight for the week of September 9, which included Labor Day holiday, was a decrease of 54,339 cars or 7.5 per cent below the preceding week.

Miscellaneous freight loading totaled 266,819 cars, a decrease of 17,914 cars below the preceding week, but an increase of 34,051 cars above the corresponding week in 1938.

Loading of merchandise less than carload lot freight totaled 135,770 cars, a decrease of 21,095 cars below the preceding week, but an increase of 1,378 cars above the corresponding week in 1938.

Coal loading amounted to 124,600 cars, a decrease of 8,035 cars below the preceding week, but an increase of 24,800 cars above the corresponding week in 1938.

Grain and grain products loading totaled 36,297 cars, a decrease of 3,998 cars below the preceding week, but an increase of 5,780 cars above the corresponding week in 1938. In the Western District alone, grain and grain products loading for the week of September 9 totaled 22,912 cars, a decrease of 3,514 cars below the preceding week, but an increase of 2,746 cars above the corresponding week in 1938.

Livestock Loadings Gain

Livestock loading amounted to 16,650 cars, an increase of 2,633 cars above the preceding week, and an increase of 1,983 cars above the corresponding week in 1938. In the Western Districts alone, loading of live stock for the week of September 9, totaled 13,114 cars an increase of 2,771 cars above the preceding week, and an increase of 2,018 cars above the corresponding week in 1938.

Forest products loading totaled 30,003 cars, a decrease of 3,229 cars below the preceding week, but an increase of 3,384 cars above the corresponding week in 1938.

Ore loading amounted to 49,478 cars, a decrease of 3,013 cars below the preceding week, but an increase of 24,484 cars above the corresponding week in 1938.

Coke loading amounted to 7,792 cars, an increase of 217 cars above the preceding week, and an increase of 2,842 cars above the corresponding week in 1938.

All districts reported increases compared with the corresponding week in 1938. All districts reported decreases compared with the corresponding week in 1937 except the Eastern and Pocahontas.

Washington Bank Women Hold Annual Dinner

About 200 Washington bank women attended the annual dinner of the Women's Committee of Washington Chapter, American Institute of Banking, last evening at the Mayflower Hotel.

Miss Earlene White, postmistress of the United States Senate and past president of the National Federation of Business and Professional Women's Clubs, was the guest speaker. Margaret A. Fischer, Women's Committee chairman, presided.

Other speakers included Ord Preston, president District Bankers' Association; Francis E. Robey, president Washington Chapter; Raymond B. Dickey, dean of the faculty, and Edward M. Blaiklock, educational chairman. Mrs. Helen Sharpe, Bank of Commerce & Savings, rendered a vocal number.

Steel Prices to Stand For Fourth Quarter

Illinois Steel Corporation, United States Steel's biggest subsidiary and pace setter in the industry, reaffirmed today its prices for the fourth quarter for delivery and consumption in the United States.

The Day's Movements In Leading Markets

Stocks

	Thurs.	Wed.
Advances	397	415
Declines	348	411
Unchanged	182	150
Total issues	927	976

Closings irregular under further profit-taking; volume, 2,007,510.

Bonds

Treasury and speculative issues advance; transfers, $10,249,500.

Curb

Armaments, firm; others mostly lower; turnover, 304,000.

Commodities

Wheat, higher; October cotton, up; other options, lower; sugar, irregular; coffee, higher.

Exchange

Sterling recovers after sharp drop; Great Britain, $3.92⅞; France, 1.23 cents.

British Expected To Send Buying Board to Canada

New York, Sept. 14 (AP).—Authoritative banking sources here with English connections said today that it was understood that the British government will shortly send a British war supplies purchasing commission.

The commission, it was reported, would establish headquarters in Canada. Subsequently, perhaps depending on domestic political developments, it might establish branch offices in New York and Washington. All the members of the commission will be British subjects, it was said.

Later a similar commission might be sent to Canada by the French government.

In the World War, J. P. Morgan & Co., acted as purchasing agent of American-made war supplies for both the British and French governments from early in 1915 until the end of the war. Orders exceeding a total of $3,000,000,000 cleared through the Morgan banking house. Subsequently Morgan partners were questioned by Congressional committee members about their wartime activities.

The Morgan firm, it was said, does not expect to act in a similar capacity in this war. It has not been asked to do so, and has not solicited such an appointment, it was said.

Noted Chicago Hotel Bid In by the RFC

Chicago, Sept. 14 (AP).—Lock, stock and barrel, the Congress Hotel was sold today for $1,335,000. The world-famous hostelry, stopping place of nine American presidents, was offered at public auction to satisfy a $1,400,000 judgment obtained by the Reconstruction Finance Corporation's mortgage company.

It was bid in by the Congress Hotel and Annex, Inc., an organization formed several days ago for that purpose. Frank M. Murchison, manager of the Chicago loan office of the RFC, said that the RFC Mortgage Co. owned all the stock of the corporation.

Room No. 1502, the Presidential suite, was occupied at various times by Presidents Taft, McKinley, Cleveland, Theodore Roosevelt, Wilson, Harding, Coolidge, Hoover and Franklin D. Roosevelt.

Pig Iron Prices Raised $2 a Ton

Pittsburgh, Sept. 14 (AP).—A general increase of $2 per ton in the price of pig iron went into effect today, the Pittsburgh Coke and Iron Co. reported. The cost of foundry iron jumped to $23 a ton in the Pittsburgh district. An increase of No. 2 foundry iron at Alabama manufacturing points to $19 a ton will be effective next week.

A spokesman for the Pittsburgh concern said the reason for the rise in price was that "people suddenly decided their inventories are too low and want them increased."

Brokers' Loans Drop $69,000,000 in Week

The Federal Reserve Board reported yesterday that last week's loans to brokers and dealers on securities held by reporting member banks in New York totaled $430,000,000. The week ended Wednesday and the total represented a decrease of $69,000,000 when compared with the previous week.

Loans for the corresponding week a year ago totaled $585,000,000.

Buyers Lift Wheat Against Profit Reapers

But Selling Wipes Out Half of 3 Cents A Bushel Advance

By the Associated Press

Chicago, Sept. 14. — Buyers swarmed into the wheat pit again today, bidding prices up 2½ to 3 cents a bushel before enough profit taking was attracted to wipe out about half of the gains.

At the day's highs of 86½ for December and 89¾ for May, wheat sold within less than a cent of the war-boom peaks established last Thursday, which stand as the highest levels reached here in 18 months.

Statements of Government officials indicating that an advance in farm commodity prices is wanted and reports of improved milling and flour demand were factors in the trade. Secretary of Agriculture Wallace supplemented yesterday's statement by President Roosevelt concerning wheat prices by adding that an orderly advance of farm prices to parity levels would be viewed with satisfaction, provided it was due to real consumptive demand. Wallace also disclosed that Great Britain and France were reported to have inquired about supplies of agricultural products, although no requests have been directed to any Government agency.

Wheat closed 1⅛@1⅝ cents higher than yesterday, December, 87@88⅞; May, 88½@88¼; corn ⅛@½ higher, December 57⅝@¾, May 60½@60⅝; oats ⅜@1 cent lower; rye, ¼@⅝ higher and lard 10 lower to 7 higher.

Futures Price Range

	Open.	High.	Low.	Close.
Wheat—				
September	85½	87⅝	85½	86¼
December	86	88½	86	86⅞
May	87⅞	89¾	87⅞	88¼
Corn—				
September	57⅝	58⅞	57⅝	58½
December	57⅞	58½	57¼	57⅝
May	60¼	61⅛	60⅛	60⅝
Oats—				
September	37⅞	38⅛	36⅝	36⅞
December	36	36¾	35¼	35⅝
May	36⅝	37⅞	36	36⅛
Soy Beans—				
October	83½	84¼	82	82
December	83½	84¼	82½	82½
May	85½	86⅝	84¼	84¼
Rye—				
September	53⅝	53¾	52	52½
December	54¼	56⅛	54¼	54½
May	57¼	59¼	57¼	57⅝
Lard—				
September	7.52	7.67	7.52	7.62
October	7.47	7.70	7.37	7.62
December	7.45	7.67	7.37	7.47
January	7.42	7.75	7.40	7.55
May	8.25	8.30	8.10	8.10
Bellies—				
September	8.62	8.62	8.62	8.62

Cash Grain Prices

WHEAT—No. 3 Northern, 89; sample, hard, 79¾; No. 2 hard, 89½.

CORN—No. 1 yellow, 60½@61¼; No. 4, 60¼; No. 1 white, 71; sample grade, white, 59.

OATS—No. 2 mixed, 37; sample grade, mixed, 34½; No. 1 white, 37½; No. 3, 37@38.

BARLEY—Malting, 56@66; feed, 40@46; No. 2 barley, 64; No. 3 malting, 64.

TIMOTHY SEED, 3.65@3.90.

RED TOP, 8.50@9.00.

ALSIKE, 12.00@16.00.

Two New York Exchange Firms Announce Merger

A joint announcement was made yesterday by the New York Stock Exchange firms of Winthrop, Mitchell & Co. and Clark Williams & Co., of their merger, effective today. The merged firms will carry the name of Winthrop, Mitchell & Co., which will continue its branch office here.

Clark Williams will become a special partner. Frederick H. Clarkson, Francis J. Ridgeway and Frank R. Schumann will become general partners, and all of the partners of Winthrop, Mitchell & Co. will continue as partners in the merged firm.

The enlarged firm will continue its memberships in the New York Stock Exchange, New York Curb Exchange, Chicago Board of Trade, Chicago Stock Exchange, Commodity Exchange, Inc., Winnipeg Grain Exchange, New York Cotton Exchange and New York Coffee and Sugar Exchange.

The firm of Winthrop, Mitchell & Co. has been in existence since 1929, and with its predecessor firms dates back to 1906. The firm of Clark Williams & Co. was organized in 1919 and became a member of the New York Stock Exchange in 1926.

Bank of Commerce & Savings

Thomas J. Groom, executive vice president and cashier of the Bank of Commerce and Savings, announced yesterday that the board of directors had declared a regular quarterly dividend of 2½ per cent on its stock payable on October 2 to stockholders of record September 20.

Sec. Savings and Commercial Bank

Directors of the Security Savings & Commercial Bank yesterday declared a dividend of 4 per cent payable September 30 to stockholders of record on September 25.

Allies Seek Beef From Argentina

Buenos Aires, Sept. 14 (AP).—The National Meat Board had under consideration today negotiations with England and France to buy 200,000 tons of beef above the regular export quotas from Argentina, Uruguay and Brazil. Daily sessions have been held with packing company executives. England, it was reported, wants 170,000 tons and France the rest.

The meat board was said to be asking about 13 cents a kilogram (equivalent to $5.90 100 pounds). The order was estimated to represent 600,000 steers. Packing executives said Argentina alone probably could supply 250,000 tons by the end of this year.

The Market

By C. Norman Stabler
A Special Correspondent.

Substantial Buying Offsets Realizing Prices Move Within a Narrow Range Bond Trading Orderly and Less Active

New York, Sept. 14.—The stock market moved within an average range of less than one and a quarter points today for the first time since the lid was blown off Wall Street by the war. Trading also subsided, only 2,007,510 shares changing hands, which also is a record low since hostilities started.

Other markets likewise took on a more orderly appearance, with the single exception of the foreign exchange market where sterling, without the official support of the British government, slumped to a new low for the low of $3.76. It recovered later to close at $3.90, but its close the previous day had been $4.00. Today's close was the lowest quotation for the British currency since the post-war slump when it went to $3.18.

Listed bond trading returned today to an ordinary basis, save for a few wide fluctuations in foreign issues. Turnover was only a little over $10,000,000, and only a normal volume was done in Treasury bonds, which showed a good tone.

Commodities

Among commodities, both wheat and cotton started with good forward movements but had their gains cut down. Wheat was up 2½ to 3 cents a bushel at one time, but profit-taking operations cut the net advance to 1⅛ to 1¾ cents. Cotton jumped 15 to 21 points, aided by short covering, but suffering somewhat in the final hour on hedge selling.

Other staples held much nearer their previous closing levels than for any day since the beginning of war. There was a runner-up of 31 to 54 points in wool top futures, but other fluctuations were moderate. Rubber futures, for instance, closed 15 points up to 10 points lower. Sugar was 9 up to 4 lower.

The best news business has heard in the last few days came when United States Steel reaffirmed prices for the fourth quarter for delivery and consumption in the United States. It is assumed other steel companies will follow.

Steel Prices

A major difficulty faced by all companies occupied in the so-called heavy industries has been their inability to determine what they may have to pay for steel before they are able to complete contracts entered into. A company building a ship for instance, must protect the buyer against a sudden rise in price but to do so without knowing what will have to be paid for steel involves a possible monetary loss to the shipbuilder. The same applies to all others in the heavy industries but now there will be more assurance. The result should be helpful to business.

The break in sterling developed when the British authorities suddenly permitted it to fall out of the $4.02-$4.06 range which has prevailed for several days.

Break In Sterling

Where the Bank of England had been willing to buy all sterling offered at $4.02 and sell sterling at $4.06, the authorities today began to discriminate against certain offerings. They let it be known to this market that the $4.02 rate would still obtain in the case of liquidation of American-owned prewar sterling balances and in the case of current trade transactions with the British Empire. For other types of sterling offerings, the peg was removed.

The result was that a split rate, similar to that existing in the markets for certain South American currencies, began to prevail in the market for sterling. The so-called free rate for sterling broke to a new low at $3.77, off 23½ cents from Wednesday's final quotation, and then rallied to a closing level of $3.89. The wide fluctuations in sterling caused unsettlement in French francs, which fell to a new record low at .0215⅛ and then closed at .223 for a net loss of 6 points.

U. S. Supports Its Bonds

In the Federal Reserve statistics for this week, released today by reserve board, the measure of the official support of the Government bond market was revealed. It was shown that the reserve banks' Government securities portfolio had increased $229,305,000 net in the week ended Wednesday, extending to $397,528,000 in rise in the last two weeks and to $400,978,000 the rise in the last three weeks. Never before in the system's history have the reserve banks bought Government issues at so fast a rate.

Trading in stocks was featured today by strength in the railroad equipment issues. Steels and building shares continued active, the most active stock of the day being United States Steel, off nearly a point.

In the foreign bond section the main tendency again was downward. Domestic corporation issues were mixed and fairly active.

Treasury Issues Edge Higher

United States Treasury issues moved higher by small fractions in the formal market, and counter dealings were of similar character guaranteed issues advanced. In counter trading a brisk business was done, especially in short bonds and notes, the demand lifting levels materially. Best rated corporate issues were steady, owing to the settling of Treasury bonds into a routine. Medium-priced railroad securities did well in the corporate list of speculative bonds.

Borderline rails were favorites, but default issues were quiet. Holding company and convertible bonds moved narrowly, but communications issues were firm.

In the foreign section inactive German bonds continued to take large drops to default levels, and the few trades in Polish bonds also showed losses. Australian and Canadian bonds drifted lower, mainly because of the fluctuations in sterling rates. Scandinavian, Belgian and Italian issues were under pressure, and there was little demand for Latin-American obligations.

15 Most Active Stocks

Special Dispatch to The Post

New York, Sept. 14.—The 15 most active Stock Exchange issues today were:

	Volume	Close	Net ch.
U S Steel	49,000	77¾	— ⅛
N Y Central	43,600	20⅛	— ⅛
Am Radiator	39,000	11½	+ ⅜
Anaconda Cop	29,100	35¼	— ⅜
Republic Steel	26,900	27¼	— ⅛
Gen. Motors	25,300	54⅝	+ ⅛
Loft Inc	23,500	19	+ ⅜
Beth Steel	22,100	93	— ⅜
Newport Indust	20,200	17⅞	+1⅛
Curtiss-Wright	20,100	7⅝	+ ⅛
Intl Tel & Tel	20,000	5⅝	+ ⅜
Western Union	19,400	32⅝	+2⅝
Intl Nick of Can	18,900	42¼	—1⅜
Yellow Truck	16,800	19¼	+ ⅜
Remington Rand	16,000	13⅛	+1⅛

Volume, 15 stocks, 390,000 shares.
Ratio to total volume, 19.4 per cent.

Bank Clearings At Top Point Since January

Week's Total for 22 Cities Is 18.5 Per Cent Over Year Ago

By the Associated Press

New York, Sept. 14.—A sharp upswing in bank clearings this week over the preceeding holiday period brought the current total to the highest level since the opening week of this year. The margin of increase over last year was the widest since the week of February 8, 1939, and extended the series of year-to-year gains to eight successive weeks.

Total transactions for 22 leading cities for the week ended September 13, according to Dunn & Bradstreet, were $6,119,562,000, as compared with $5,164,437,000 for the same 1938 week, or an increase of 18.5 per cent.

Clearings this week exceeded those of the preceding short week by $1,713,622,000, as compared with a rise of $1,005,832,000 between the two similar weeks of last year.

Week September 13, 1939 (000 omitted).

		Pct. ch'ge.
Boston	$242,429	+34.6
Philadelphia	376,000	+16.0
Buffalo	32,500	+15.2
Pittsburgh	125,627	+23.0
Cleveland	96,300	+ 3.6
Cincinnati	80,753	+ 0.5
Baltimore	65,064	+ 9.8
Richmond	45,813	— 1.2
Atlanta	57,800	+10.7
New Orleans	39,125	— 4.0
Chicago	350,300	+26.8
Detroit	88,397	+ 4.9
St. Louis	89,662	+14.8
Louisville	38,285	+10.7
Minneapolis	81,906	+ 6.5
Kansas City	101,587	+19.1
Omaha	34,443	+14.2
Dallas	58,718	+32.7
San Francisco	147,004	+ 9.8
Portland, Ore.	33,143	+ 2.1
Seattle	38,306	— 8.0
Total	$2,196,064	+14.8
New York	3,923,498	+20.7
Total all	$6,119,562	+18.5

Pepperell Mfg. Turns Previous Loss Into Profit

Boston, Sept. 14 (AP).—A net profit of $871,432 for the year ended June 30 was reported today by the Pepperell Manufacturing Co., manufacturer of cotton textiles, compared with a deficit of $1,796,169 in the preceding year.

The corporation, which operates plants in Biddeford and Lewiston, Me.; Fall River, Mass.; Lindale, Ga., and Opelika, Ala., reported a 3.06 per cent net profit on sales aggregating $28,490,000. Earnings were at the rate of $3.08 per share compared with a deficit of $16.64 during the previous year. With payment of dividends of $3 per share in the past fiscal year, the company called attention to the fact that it had paid dividends in every calendar year since 1852.

L. C. Smith and Corona

New York, Sept. 14 (AP).—L. C. Smith & Corona Typewriters, Inc., reported today net income for the fiscal year ended June 30 of $344,698, or 96 cents a common share, compared with $473,211, or $1.43 a share, for the preceding 12 months.

General Fireproofing Dividend

General Fireproofing Co., makers of steel and aluminum furniture at Youngstown, Ohio, declared today a dividend of 30 cents a share on the common stock, payable October 2 to holders of record September 20. The previous dividend, paid July 1, was 20 cents.

Laws Hinder Flow of Capital, Banker Charges

Skytop, Pa., Sept. 14 (AP).—Robert McLean Stewart, vice president of Harriman Ripley & Co., Inc., New York investment bankers, told the National Association of Securities Commissioners today that much present legislation regulating the flow of capital needs re-examination.

In recent efforts to "attain a riskless economy," he said to the commissioners, many requirements have been imposed by law which "impede initiative and inhibit investment witho ut in any way contributing to the public interest or the protection of investors.

"The dynamic periods of expansion in American history," he said, "have been periods of high risk."

He urged that procedure be simplified where it could without changing existing laws, but concluded: "There is, in the general public interest, great need for an objective, scientific inquiry into the economic consequences of much of the legislation relating to the issuance and sale of securities which has been placed on the statute books in recent years—an inquiry which will weigh such legislation and propose necessary changes in accordance with the principles outlined in President Roosevelt's message to Congress of March 29, 1933, when he said that the purpose of such legislation should be 'to protect the public with the least possible interference with honest business.'"

Cotton Consumption

The Census Bureau reported yesterday that cotton consumed during August totaled 628,448 bales of lint and 73,646 of linters, compared with 521,405 and 74,032 during July this year, and 559,409 and 71,455 during August last year.

Security Averages

Stocks

	50 Ind.	20 RR's.	20 Util.	90 T'tl.
Yesterday	128.6	33.2	67.2	103.9
Previous day	128.1	33.4	66.6	103.5
Week ago	122.0	29.7	65.9	99.3
Month ago	113.2	27.7	72.4	93.6
Year ago	117.0	28.3	34.9	92.7
Two years ago	143.3	43.4	72.5	116.0
High, 1938	136.1	34.3	70.7	109.5
Low, 1938	83.6	20.1	45.2	67.5
High, 1937	180.3	67.5	104.7	148.3
Low, 1937	96.9	29.8	55.9	80.7

Bonds

	20 Ind.	20 RR's.	20 Util.	60 T'tl.
Yesterday	85.1	60.0	98.8	81.3
Previous day	85.2	60.1	98.7	81.4
Week ago	88.8	56.1	98.1	79.3
Month ago	86.3	54.3	102.3	81.6
Year ago	84.1	55.4	95.5	78.3
Two years ago	90.2	85.4	98.7	91.4
High, 1938	87.3	70.0	99.7	83.0
Low, 1938	74.9	47.9	87.3	70.7
High, 1937	95.0	101.2	106.0	100.7
Low, 1937	80.1	69.3	92.3	81.1

(1926 average equals 100.)

Sears, Roebuck Sales $44,804,194 in Month

Chicago, Sept. 14 (AP).—Sears Roebuck & Co. reported today that sales for the eighth period, August 14 to September 10, totaled $44,804,194, a 19.4 per cent increase over sales of $37,524,471 for the same period a year ago.

Sales from January 30 to September 10 this year totaled $362,187,717, compared with $295,657,282 for the same 1938 period, an increase of 22.5 per cent.

October Cotton Gains 75 Cents; Other Months Off

New York, Sept. 14 (AP).—A late covering movement through trade houses and ring professionals encountered a shortage of cotton futures contracts in the October position today. The nearby position finished 15 points higher while other months were unchanged to 13 lower. Distant deliveries declined under hedge selling and foreign liquidation.

Business for the greater part of the day was narrow. Foreign arbitrage operations were curtailed by erratic fluctuations in sterling.

Futures Price Range

	Open	High	Low	Last	Ch.
October	9.16	9.36	9.16	9.30	+15
December	9.04	9.13	9.02	9.04	....
January	9.01	9.03	8.96	*8.95	— 8
March	8.94	8.98	8.83	8.89	— 4
May	8.76	8.84	8.65	8.68	—10
July	8.64	8.71	8.51	8.53	—13

Spot nominal; middling 9.55, up 10.
*Bid.

Cottonseed Oil

Urgent covering by the trade in September cottonseed oil futures gave independent firmness to the spot position today, finishing 18 points higher. Offerings in the delivery were light despite the issuance of 15 additional transferrable notices.

The rest of the list closed 5 to 8 higher, generally following the action of lard. Sales totaled 139 contracts. September ended 7.18, October *7.18, December 7.38, January *7.43, March 7.56.

There were unconfirmed reports of crude oil sales in the Southeast at 6⅛ cents a pound. However, most brokers quoted that market and Texas 6⅛@6¼ cents nominal.
*Bid.

Gold Importations $259,933,867 in Week

The Commerce Department said yesterday that August gold imports, representing the last rush of European wealth for safety before the war broke out, totaled $259,933,867. The figure, however, was about $19,000,000 less than the preceding month, and officials recalled that the heaviest movements of European capital occurred several months ago.

August imports included $22,638,859 from the Netherlands, $163,738,699 from the United Kingdom, $34,311,257 from Canada, 3,955,776 from Mexico, $2,120,371 from Colombia, $9,258,556 from India, $10,930,833 from Japan and $5,688,689 from Australia.

Business Index Higher

New York, Sept. 14 (AP).—Time magazine's index of business conditions advanced this week to 96.0 from last week's revised figure of 95.5. Spending increased in both trade and financial centers and all components of the index indicated an upturn.

Local Securities

Sales

Wash Gas Lt Com., 9 at 27¾.
Prince Geo Bk and Tr Co., 14 at 10.

After Call

Pot Elec 5½% pf., 3 at 114.
Pot Elec 6% pf., 4 at 114½, 2 at 114.
Pot Elec 5½% pf., 15 at 112⅝.

Bonds

Public Utility	Bid	Asked
Anacostia & Pot 5s	93	97
Ana & Pot Cons 5s	111	113
Cap Traction 1st 5s	89	94
City & Suburban 5s	93	97
Georgetown Gas 1st 5s	113	.....
Pot Elec Pow 3½s	100	.....
Washington Gas 5s, 1960	115	.....
Wash Ry & Elec 4s	105	.....
Miscellaneous		
Chevy Chase Club 1st 4½s	102	.....
Col Country Club 1st 4½s	102	.....
Ter Ref & Wh Corp 1st 4½s	100	.....
Stocks		
Public Utility		
Amer Tel & Tel (9)	*162¾	.....
Capital Transit Co	13	14
N & W Steamboat (4)	60	75
Pot Elec Pow 6% pf (6)	114	.....
Pot Elec Pow 5½% pf (5.50)	112	114
Wash Gas Lt com (1.50)	27¼	28½
Wash Gas Lt pf (4.50)	103	105
Wash Ry & El com (z36)	630	.....
Wash Ry & El pf	113	116
National Banks		
Capital (4)	143	.....
Liberty (6)	174	185
Lincoln (15)	200	.....
Riggs (s8)	260	272
Riggs pf (5)	100	.....
Washington (6)	120	.....
Trust Companies		
Amer Sec & Tr Co (s8)	240	260
Natl Sav Tr (v3.00)	175	205
Prince Georges Bk & Tr (.60)	18	22
Wash Loan & Tr (s8)	235	250
Savings Banks		
Bank of Bethesda (75)	30	.....
Com & Savings (y10.00)	270	.....
Fire Insurance		
American (16)	115	.....
Firemen's (1.40)	27	.....
National Union (.75)	15	18½
Title Insurance		
Columbia (X30)	13	.....
Real Estate (m6)	170	.....
Miscellaneous		
Carpel Corp (2.00)	27½	33
Lanston Monotype (4)	46¼	50
Lincoln Serv com (†1.00)	19	20
Lincoln Serv pr pf (3.50)	44½	52
Mergenthaler Linot (p.50)	17	18
Peoples Drug S com (†1.00)	*30	35
Peoples Drug S pf (B6.50)	110	.....
Real Est M&O pf (.45)	5	7
Security Storage (3)	90	105
Ter Ref & Wh Corp (5)	60	65
Wdwd & Loth com (z2.00)	41	53
Wdwd & Loth pf (7)	120	.....

*Ex. dividend.
†Plus extras.
(b) Books closed. Stock called for redemption September 13 1939.
(e) 2% extra.
(f) 3% extra.
(g) 314 extra paid December 20, 1938.
(k) 20 cents extra.
(m) $1.50 extra.
(p) 50 cents paid September 20, 1938.
(s) $2 paid in 1938.
(v) $3 paid so far this year.
(y) $5 extra.

Chain Sales Gain Sharply in August

New York, Sept. 14.—Chain stores again scored a sharp up-swing in their sales volume for August, according to the monthly compilation released yesterday by the investment firm of Childs, Jeffries & Thorndike.

The first 25 chains to report had an aggregate August volume of $238,397,533, an increase of $23,554,737 or 11 per cent over the same month in 1938. For the eight months ended August 31, these same chains had sales totaling $1,910,799,741, which compares with sales of $1,747,080,309, an increase of $163,719,432 or 9.4 per cent.

MONEY WANTED

The Northwestern Federal Savings & Loan Association accepts from $1 to $5,000. Each account insured to $5,000. Dividends paid June 30 and Dec. 31 for past 35 years.

INSURED

No. 1 Colorado Bldg.

NA. 7335—14th & G Sts. N.W.

Branch Office Takoma Park

The most time-tested, popular form of savings-investment — our Building and Loan plan. Whether you are interested in monthly savings or lump-sum investments our saving share plan will suit your needs.

Prudential Building Association

1331 G ST., N.W.

DI. 6270 SUITE 304-5-6

INSURED SAFETY

Plus Liberal Earnings!

- **Any Amount,** from $1.00 up to $10,000 opens an account—usual withdrawal privileges—tax exemption features.
- **Every Investor's Account is PERMANENTLY INSURED against loss up to $5,000 by an Agency of the United States Government.**
- **Special attention to Mail inquiries.**
- *Tune in on WOL Tuesday, Thursday and Saturday, 9 p. m. Transradio News with Frank Blair.*

1st

DIstrict 2340

FIRST FEDERAL

SAVINGS AND LOAN ASSOCIATION

Conveniently Located:

610 13th St. N.W. (Bet. F & G)

Chicago Mercantile Exchange

Reported by Harry M. Stein,
(Capital Butter & Egg Co., Washington)

Spot Markets

New York—BUTTER—Tone firmer; over 92 score, 28¼@29; 92 score, 28; 89 score, 26¼@26½; 88 score, 24@24½; held, over 92 score, 28½@28½; held, 92 score, 27@27½.

New York—EGGS—Tone steady; extra fancy heavyweights, 23½@28; standards, 23; firsts, 19½@20; seconds, 18@19; mediums, 16¾@17; dirties, 16½@17; checks, 14¾@15¼. Storage, tone steady; extra fancy heavyweights, 21@24; standards, 19½@20½; firsts, 18¾@19½; seconds, 18@18¾; mediums, 17; dirties, 16½; checks, unquoted.

Chicago—BUTTER—Tone firm; 93 score, 28¾, up ¼; 92 score, 27¾, up ¼; 91 score, 26¾; 90 score, 26½@26¾, up ½ to ¼; 89 score, 25, up ¼; 88 score, 24, up ½.

Chicago—EGGS—Tone easy; P. G. extra firsts, 21½, off ½; P. G. firsts, 19½, off ½; current receipts, 17, unchanged.

Future Markets	High	Low	Close	Net ch.	Offrd.	Bid	Settle.
October eggs	18.15	17.90	18.15	....	18.20	18.10	18.25
November eggs	18.35	18.10	18.35	+ .10	18.35	18.25	18.25
January eggs	17.90	17.55	17.90	+ .05	18.05	17.75	17.75
November butter	27.60	27.00	27.50	+ .50	27.55	27.50	27.50
February butter	28.00	27.60	28.00	+ .40	28.10	28.00	28.00

	Receipts	Last week	Last year
New York			
Butter	619,332	1,122,448	1,129,730
Eggs	13,786	17,264	11,744
Chicago			
Butter	870,683	1,272,068	1,060,118
Eggs	7,376	10,275	6,175
Four Markets			
Butter	1,878,670	2,759,574	3,507,644
Eggs	28,970	33,694	27,328

Four Market Withdrawals

Butter, 430,949 in; 1,189,268 out; 728,317 net out; 1,981,533 less out than last year.
Eggs, 4,347 in; 24,237 out; 19,990 net out; 3,348 more out than last year.

Commitments at Market Opening

October eggs, 3,316, down 31; November eggs, 867, up 43; January eggs, 43, up 4; November butter, 1,726, down 19; February butter, 100, up 12.

Sales on Exchange

October eggs, 33 cars; November eggs, 53 cars; January eggs, 3 cars; November butter, 186 cars; February butter, 47 cars.

Money Markets

New York, Sept. 14 (AP).—Closing rates follow, Great Britain in dollars, others in cents.

Demand Rates

Great Britain, demand.	3.92⅝;	Great Britain, cables.	3.92⅝;
60-day bills.	3.90⅝;	90-day bills.	3.89⅞;
Montreal in New York	9/32 dis.	Montreal in New York	9/32 dis.
Montreal.	110.00	New York in Montreal.	110.00
Belgium	17.12	Denmark	19.35
Finland	2.00	France	2.23
Germany		Netherlands	53.08
Norway	22.76	Italy	5.21
Sweden	23.80	Switzerland	22.56
Argentina Free	23.75	Brazil Free	5.00
Mexico	19.50	Japan	23.00
Hongkong	30.00	Shanghai	7.00
Yugoslavia	2.28		

*Nominal.

New York

Bar silver 36, off ⅛ of a cent.

London

Money, 3¼ per cent. Discount rates: Short bills, 3⅛ per cent; three-month bills, 3¼ per cent.

Bar gold 168s, unchanged. (Equivalent, $33.93).

Bar silver 21⅛d. off ⅛. (Equivalent, 39.09 cents).

Paris

Three per cent rentes in the bourse were 69.40 francs, 4½s "A" 73.10; 4½s 1937, 178.40.

United States Treasury Position

By the Associated Press

The position of the Treasury September 12, compared with comparable date a year ago:

	September 12, 1939.	September 12, 1938.
Receipts	$18,114,339.23	$31,961,669.81
Expenditures	11,836,193.66	34,066,977.23
Net balance	2,206,223,237.99	2,167,563,867.04
Working balance included	1,511,416,930.27	1,569,620,660.64
Customs receipts for month	13,867,224.39	11,300,158.78
Receipts for fiscal year (July 1)	918,716,114.89	961,281,804.76
Expenditures	1,927,450,367.58	1,727,789,491.74
Excess of expenditures	938,749,272.39	766,477,677.04
Gross debt	40,893,196,150.97	37,637,730,132.76
Increase over previous day	49,162.39	.....
Gold assets	14,797,501,850.90	13,342,908,690.34

Baltimore Securities

Baltimore, Sept. 14 (AP).—Following are the sales, high, low and closing prices of stocks and bonds traded today on the Baltimore Stock Exchange.

Sales		High	Low	Close
100	Arundel Corp	21	21	21
75	Cons Gas El L & P.	75	74	75
300	East Sug Assoc	11	10½	11
50	East Sug Assoc pf.

Complete Transactions Yesterday on New York Stock Exchange

By the Associated Press

Total stock sales yesterday 3,007,510 shares; previous day, 3,761,340; week ago, 2,597,280; year ago, 1,142,300; two years ago, 892,280; January 1 to date, 180,126,116; year ago, 137,264,143; two years ago, 285,134,325.

Dow-Jones Stocks

By the United Press.

New York, Sept. 14.

	High.	Low.	Close.	Net ch.
20 industrials	155.64	151.96	153.71	—0.39
20 rails	32.93	32.10	32.40	—0.17
15 utilities	24.62	24.18	24.21	+0.01
60 stocks	51.95	50.75	51.29	—0.14

Transactions in stocks used in averages today:

Industrials	240,600
Rails	151,100
Utilities	79,800
Total	451,500

Sales.	Add 00	High	Low	Close	Net Ch'ge.
A					
Abbott L pf	.20	140½	140½	140½	—1¼
Acme Sti	.3	50	49	50	+½
Adams Exp	.16	11⅝	11⅝	11⅝	—⅛
Addressog	.11	17¾	17	17¾	+1
Air Reduction	17	66½	65⅝	65½	.....
Air-Way El Appl	9	1¼	1	1¼	.....
Alaska Juneau	21	7	6⅞	6⅞	.....
Allegheny Corp	25	1¼	1⅛	1⅛	—⅛
Alleghany pf xw	5	12	11¾	11¾	+⅛
Allegh pf$30xw	50	14½	13	13¾	+½
Allegh pf $40xw	5	12¼	11¾	12	+⅜
Alleghany pr pf	4	16¼	15¾	15¾	+⅜
Allegh-Lud Sti	58	26	24	25¾	—⅛
Allen Industries	2	9	8⅞	8⅞	—⅛
Al Chem&Dye	16	197	193⅝	195⅝	+½
Allied Mills	3	13⅝	13½	13½	—⅜
Allied Strs	27	9⅝	9⅛	9⅛	+⅛
Allied St pf	2	62	61¼	61¼	+1½
Allis-ChMfg	22	45¾	44½	45¾	+1½
Alpha P Cem	14	15½	14½	15½	+1
Amal Leather	9	3½	3	3	.....
Amerada Corp	3	70¾	70	70¾	+1¼
Am Ar Ch Dil	13	24	23⅝	23⅝	—⅝
Am Airlines	24	33½	32¼	33	+⅝
Am Bk Note	14	16½	15¼	15½	—½
Am Bosch	6	6⅝	5⅝	6	.....
Am Brake Shoe	11	47	45	47	+1½
Am BrShoepf	.50	137	136½	136½	—½
Am Can	16	114	111¼	111¼	—2¼
Am Car & Fdy	59	34½	31¼	34	+1
Am Car & F pf	10	52½	51	52½	+2½
Am Ch&Cable	33	24⅝	22⅞	23¾	+⅝
Am Chicle	1	110	110	110	.....
Am Colortype	1	6½	6½	6½	.....
Am Coml Alco	11	10½	10½	10½	.....
Am Crystal Sug	11	15½	14¾	15	+½
Am Encaus Til	61	3⅝	3½	3½	+⅜
Am & For Pow	13	2⅝	2½	2½	—⅛
Am & F P 56 pf	1	17¾	17¾	17¾	—½
Am & F P 57 pf	4	23½	22¾	23½	+⅝
Am & F P 2 pf	1	8½	8½	8½	+⅛
Am-Hawaii SS	44	30⅝	28	29¼	—⅛
Am Hide&Lea	32	7⅝	7	7	—¼
Am Home Pr	.6	50⅝	50	50	.....
Am Ice	8	2	2	2	+½
Am Ice pf	1	20	20	20	.....
Am Internat	11	8⅝	8	8	—½
Am Locomot	37	24⅝	22¾	24¼	+⅝
Am Locomot pf	7	68	68	68	—⅝
Am M & Fdy	97	14¼	12¾	13⅝	+⅝
Am M & Met	3	4¼	4¼	4¼	—⅛
Am Metal	25	28¼	27½	28	—1
Am News Cot	20	22½	22½	22½	—1⅛
Am Pow & Lt	29	5½	5⅛	5⅛	—⅜
Am P&Lt pf	4	44⅛	43¾	43¾	+⅝
AmP&L 15 pt	4	39	38⅝	38½	.....
Am Rad&St S	390	12	10¾	11½	+¾
AmRad&StSpf	10	142	142	142	+2
Am Roll Mill	76	21⅝	20½	21⅛	—⅞
AmRollMill pf	3	77	77	77½	—⅝
Am Safety Razor	1	12½	12½	12½	—⅜
Am Seating	4	11½	10½	11⅛	+⅝
AmShip Bldg	4.20	43½	42	42½	.....
Am Smelt & R	92	58½	57	57½	—1½
Am Snuff Co	1	62¼	62¼	62¼	+⅝
Am Sti Fdrs	66	36⅝	34½	36⅝	+1⅝
Am Stores	4	12¾	12⅜	12½	+⅛
Am Stove	3	14	14	14	.....
Am Sugar Ref	11	28½	27⅞	28¼	+¼
Am Sugar pf	1	95	95	95	+1⅝
Am Tel & Tel	2	163½	162	162⅞	—⅝
Am Tobacco	4	78¼	77½	78¼	+¼
Am Tob B	7	79⅝	78⅞	79½	+1
Am Tob pf	2	138	137½	138	+½
Am Type Fdrs	17	6¼	6	6	—⅛
Am Wat Wks	76	12⅝	11⅞	11⅞	—⅛
Am W W 1 pf	1	93¼	93¼	93¼	+1¼
Am Woolen	100	13½	12⅞	13½	+⅝
Am Wool pf	61	62	55⅝	60	+4
Am Zinc L&S	28	9⅝	9½	9⅝	.....
Anaconda	291	35⅝	34⅞	35¼	—¼
Anchor Hock Gl	23	23¼	22	23	+⅝
AnchHockGlpf	10	114	114	114	.....
Andes Copper	3	16⅝	16	16	+⅛
Arch-Dan-M	3	36	35	36	+¼
Armour Del pf	1	102	102	102	.....
Arm Ill	144	7⅛	6⅞	7	—⅛
Arm Ill pr pf	2	53	52	52	—2¼
Armstrong Cork	7	37	36⅝	37	.....
Arnold Const	1	10⅛	10⅛	10⅛	—⅛
Arlloom Corp	6	9⅝	9	9⅛	+⅛
Assd Dry Goods	15	9⅝	8⅝	8½	—⅛
Assd D Gd 1 pf	1	74	74	74	+3
Atch T&SF	42	31½	30	30½	.....
Atch T&SF pf	2	58	57	58½	—1½
Atl Coast Line	20	22⅞	21¾	21¾	—1½
Atl G&W Indies	4	24½	23⅝	23⅝	—1⅝
Atl G&W In pf	2	22¼	22¼	22¼	+⅜
Atl Refining	13	23⅝	23	23	—⅝
Atlas Corp	15	9⅛	9	9	.....
Atlas Pow	1	67	67	67	—1⅛
Atlas Pow pf	60	124	123¼	123¼	—2¾
Auburn Auto	13	5	3⅝	3⅝	—1⅛
Aust Nichols	1	2⅝	2⅝	2⅝	—⅛
Aviation Corp	98	6⅝	6⅝	6⅝	—⅛
B					
Bald Loco ct	.96	18½	17⅞	18¼	.....
Balt & Ohio	108	8¼	8	8¼	+⅛
Balt & Ohio pf	43	9⅝	9	9¼	—⅛
Bangor & Ar	4	25	24	25	+1⅛
Barber Asph	.27	15¾	14⅞	15¼	+⅜
Barker Bros	3	9½	9⅛	9½	+⅛
Barnsdall Oil	35	17⅝	16⅝	16¾	—⅛
Bayuk Cigar	3	20¾	20⅝	20¾	—⅜
Beau Ar vtc	1	105¼	105¼	105¼	+1
Belding-Hem	2	8¾	8¾	8¾	—⅛
Bendix Aviat	147	31⅝	30¼	31	+1¼
Benef Ind Ln	5	19½	18¾	19½	+⅛
Ben Ind L pr pf	1	50⅝	50⅝	50⅝	—¼
Best & Co	3	39	37¾	39	+2
Beth Steel	221	94⅝	91⅝	93	—⅝
Beth Stl 5 pf	27	18½	18	18	—½
Beth Steel 7 pf	1	117¼	117¼	117¼	—¼
Bigelow-Sanf	4	26	25½	26	—1¼
Black & Decker	4	23¼	23	23¼	.....
Blaw-Knox	.26	15½	14½	14½	.....
Boeing Airpl	43	27⅝	26	27	—½
Bohn Al & Br	1	27	27	27	+½
Bon Ami A	.70	101	100½	100¾	—½
Bon Ami B	.20	57¾	57¾	57¾	—¼
Borden Co	.33	21¾	20¾	21⅝	+¼
Borg-Warner	.35	26½	25⅝	26	—⅝
Boston Me	7	3⅞	4	.....	.....
Bower Roll B	2	29	29	29	.....
Brewing Cp Am	3	6	5⅝	5⅝	—¼
Bridgeport Br	25	15	14⅝	15¾	—¼
Briggs Mfg	16	24⅝	23⅝	24	—½
Brill Strat	1	38½	38½	38½	+⅝
Bklyn & Qu Tr	14	1½	1⅜	1½	+⅛
Bklyn & Q T pf	7	11	9⅞	10⅞	+1
Bklyn-Man Tr	33	11⅝	10⅝	11¼	+⅝
Bklyn-M Tr pf	15	41⅝	39	41	+2
Bklyn Un Gas	7	24½	24	24½	.....
Brown Shoe	1	41	41	41	+1
Brunswick-Bal	8	16⅞	16½	16½	+¼
Bucyrus-Erie	18	10⅛	9⅝	9⅝	.....
Bucy-E 7 pf	.20	100	100	100	+2
Budd Mfg	38	6⅞	6⅝	6⅞	+¼
Budd Mfg pf	1.90	47½	46	46	—1½
Budd Wheel	16	4⅞	4⅝	4⅞	.....
Bullard Co	9	26	26	26	.....
Bulova Watch	2	26⅝	26¼	26¼	+¼
Burlng Mills	29	18⅝	18½	18⅝	+⅜
Burr Ad Mach	78	14	12⅝	13¼	+¼
Bush Terminal	34	6	5⅝	5⅞	.....
BushTBpf ct	1.20	16	15	15¾	.....
Butler Bros	1	20¼	20¼	20¼	.....
Butte Cop&Z	52	6⅛	5¾	6	—⅛
Byers (AM) Co	14	12⅞	12⅝	12⅝	.....
Byers AM pf	80	70	70	70	.....
Byron Jackson	5	16¼	15¾	15¾	.....
C					
Calif Packing	20	28¼	27	28	—⅛
Calif Packing pf	1	51	51	51	.....
Callahan Zn-Ld	44	2⅝	2½	2½	—⅛
Calumet & Hec	21	9¼	9	9	—⅛
Campbell Wyant	5	14¾	14¾	14¾	—⅜
Can Dry G Ale	19	14¾	14½	14⅝	.....
Canad Pacific	56	5½	5¼	5⅜	—⅛
Cannon Mills	5	41¼	40½	41¼	+⅝
Capital Adm	A	7⅝	7⅝	7⅝	—⅛
Carpenter Stl	.4	30	29	29	—2½
Carriers & Gen	2	4	3¾	3¾	—⅛
Case (JI) Co	.8	86	84½	86	+1½
Caterpil Tract	19	59½	58¼	58¾	—½
Celanese Corp	30	25⅝	24⅝	24⅞	—⅛
Celanese pr pf	7.30	106	106	106	—½
Celotex Corp	.33	11	10⅛	10⅝	+⅝
Celotex C pf	.20	62½	62½	62½	.....
Cent Aguirre	.8	29¼	28¼	29¼	+½
Cent Foundry	11	4¾	4½	4½	.....
Cent RR NJ	1	10¼	10¼	10¼	.....
Cent Violeta S	17	14¼	13	13½	+⅝
Century Rib M	.2	4¾	4¾	4¾	+⅛
Cent Rib pf	.20	90	90	90	.....
Cerro de Pas	.16	44¼	43¾	44	—⅛
Cert-Teed Prod	42	7⅝	7	7⅛	+⅛
Cert-t 6% pf	1.90	29	27	27	+1¾
Chain Belt	.3	22	21½	22	+½
Champ Pap&F	.3	28	27½	27½	—½
Checker Cab	.1	9	9	9	—½
Ches & Ohio	.46	41½	40½	40⅞	+⅛
Chic Rock Isl	1	24¼	24¼	24¼	+⅝
Chi & E Ill pf	.1	3½	3½	3½	—⅛
Chi & N West	.39	⅞	⅞	⅞	.....
Chi&N West pf	4	2⅞	2⅞	2⅞	—⅛
Chi Grt W pf	.3	3	2⅞	2⅞	—⅛
Chi Mail Or	1	12	12	12	—⅛
Chi St P&P	.14	⅝	½	½	—⅛
Chi StP&P pf	14	1⅝	1¼	1¼	—⅛
Chi Pneu Tool	13	18¼	17⅝	17⅝	—⅛
Chi PneuT pr pf	1	48	48	48	+4
Chi Rk Is&Pac	.1	¾	¾	¾	.....
CRIsPac 6% pf	2	1⅝	1¼	1¼	.....
CRI&Pac 7% pf	1	1⅞	1⅞	1⅞	.....
Chickasha Cot O	2	14½	14	14	—⅝
Childs Co	.17	7	6¼	6¾	+⅝
Chrysler Corp	93	89¼	87¼	89¼	+1¼
City Ice&Fuel	4	12	11½	11½	—⅛
City I&F pf	.10	90	90	90	.....
City Stores	2	3⅝	3⅝	3⅝	.....
Clark Equip	3	27½	26½	27½	+⅝
Clev Graph Br	.6	32⅝	31	31	.....
Climax Molyb	.18	49	47	49	.....
Closett Peabody	.7	30½	29¾	30½	+⅝
Coca-Cola	.7	111⅝	111	111	—¼
Colgate-Palm-P	18	14	13⅝	13¾	.....
Colgate-P-P pf	.2	103	103	103	+¼
Colins & Aik	.8	30½	30	30¼	.....
Col & South7	1.40	5⅝	5⅝	5⅝	—¼
Col & Sou 1 pf	1.40	7⅝	7⅝	7⅝	+⅝
Col&Sou 2 pf	.50	5⅝	5⅝	5⅝	—⅛
Col Fuel & Iron	11	24	23¾	24	+⅝
Colum Br'casts A	8	19⅝	18½	19½	—⅛
Colum Br'castB	3	18⅝	18⅝	18⅝	+¼
Colum G&El	.93	7⅝	7⅝	7⅝	.....
Col G&E pf A	.2	81	80⅝	81	.....
ColG&E5% pf	8.20	77	77	77	—2
Colum Pict vtc	5	7½	7⅛	7½	+⅝
Colum Carbon	.4	91	89	89	—1½
Coml Credit	.30	43⅝	41½	41½	—1¼
Coml Invest Tr	24	47½	45⅝	47½	+⅝
Coml Solvents	38	15⅝	14⅝	15¼	+⅝
ComlInbSouth	99	1⅝	1½	1½	—⅛
Com & South pf	6	63	62	63	—⅛
Conwith Edis	59	28⅝	28⅝	28⅝	+⅛
Conde Nast	7	5⅝	5⅝	5⅝	.....
Consol-Hydro	20	22½	22	22½	+1
Cons B&L pf	.30	5	5	5	—⅛
Consol Aire	.36	24⅝	24⅝	24⅝	+⅝

Sales.	Add 00	High	Low	Close	Net Ch'ge.
Consol Cigar	.2	7½	7½	7½	.....
Con Copper M	63	9⅞	9⅝	9½	—⅛
Cons Edison	78	30⅞	30⅝	30¾	+⅛
Cons Edison pf	4	103	102½	102¾	+⅝
Consol Film Ind	2	1¼	1¼	1¼	.....
Cons Laundries	1	5	5	5	.....
Consol Oil	.50	9⅝	9½	9½	—⅛
Cons RR Cuba	4	4⅛	4⅛	4⅛	—⅛
Consoln Coal	36	7½	6¾	6⅞	—⅝
Container Corp	12	15⅞	14⅝	15	+⅛
Cont Bak A	23	14½	13¼	14	—⅝
Cont Bak B	.5	1½	1½	1½	.....
Cont Bak pf	.6	91	89	91	+1½
Cont Can	28	50	48½	49	.....
Cont Can pf	.2	108	107½	108	+½
Cont Diam Fib	4	7⅝	7⅝	7⅝	—⅛
Cont Ins	14	37⅝	37	37	—¼
Cont Motors	112	3⅞	3	3	.....
Cont Oil Del	37	30¼	29¼	29¼	+¼
Cont Steel	.9	31	30	30	—⅝
Corn Exc'gef	1.50	60	59½	60	.....
Corn Products	12	62½	61	61½	—¼
Cosden Pet	.16	3⅝	3½	3⅝	+⅛
Coty Internat	14	⅞	⅞	1⅛	+⅛
Crane Co	85	27¼	25½	25¾	+⅛
Crane Co cv pf	2	99	99	99	—2½
Cream of Wh	1	27	27	27	.....
Crosley Corp	.3	9⅛	9⅛	9⅛	—⅝
Crown Cork & S	8	28½	27⅝	28½	—⅝
Crown Ck pf xw	1	34	34	34	+1½
Crown Zellerb	23	15⅛	14½	14⅞	+⅛
Crown Z pf	3.80	85½	84¼	85	+1
Crucible Steel	35	51	48⅝	49⅞	—⅝
Cuba RR pf	20	7⅝	7⅝	7⅝	—⅛
Cuban-Am Sug	60	10¼	9⅝	9⅞	+⅝
Cudahy Pack	.9	18½	17⅝	18½	.....
Curtis Publishg	17	5	4½	4⅞	+¼
Curtis Pub pf	1	51	51	51	—1
Curtiss-Wr	.201	7⅝	7½	7⅝	+⅛
Curtiss-Wr A	44	27½	26¾	27	.....
Cutler-Hamm	10	23	21¾	23	+⅞
D					
Davison Chem	12	9¼	9	9	.....
Deere & Co	.60	24⅝	22¾	23⅝	+⅝
Deisel-Wem-Gil	3	15½	14½	15½	+1
Del & Hudson	44	25½	24½	25	+⅛
Del Lack&West	30	7⅝	7⅛	7⅛	—⅝
Detroit Edison	.4	115½	115½	115½	—⅝
Devoe&RayA	7.80	22¾	21⅞	22	+¼
Diam T Motor	6	9¼	9	9⅛	+⅝
Distil Cor-Seag	22	15⅝	15	15½	+⅝
Dixie-Vortex	.1	10⅛	10⅛	10⅛	+⅝
DobbsHerDie Cas	14	20¼	19½	20	.....
Dome Mines	.34	23⅝	22½	22½	—1
Dow Chem	.2	140	139¾	140	+¼
Dresser Mfg	.7	10	9½	9¾	—⅝
Dunhill Int	.34	11⅞	10	11¼	+2
duPont de N	.21	184¾	180½	181¾	—2¾
duPont pf	.2	117	116⅝	117	.....
E					
Eastern Air L	21	18½	17½	18	+⅝
Eastern RollMill	2	7⅞	7¾	7¾	.....
Eastmn Kodak	13	155	151½	155	+2
EastKodak pf	.20	160	160	160	.....
Eaton Mfg	.5	27⅝	26¾	27	—⅛
Eitingon Schild	1	1⅝	1⅝	1⅝	—⅛
El & Mus Ind	.6	1⅝	1⅝	1⅝	.....
E Auto Lite	.48	38⅝	37¼	38⅝	+⅛
Elec Boat	.30	15⅝	15⅝	15⅝	—⅛
El Power&Lt	40	9⅝	9	9	.....
ElPow&Lt6pf	9	32½	31½	31½	.....
El Storage Bat	9	35	34	35	+⅝
Elk Horn Coal	7	2⅝	2⅝	2⅝	+⅛
El Paso Nt Gas	7	38¼	36¾	36¾	—⅛
Endicott-John	3	54½	53	54½	—⅝
Eng Pub Serv	62	11¾	11¼	11¼	—⅛
Eng P S$5½pf	1	77¼	77¼	77¼	—3⅝
Equit Off Bldg	5	1⅝	1⅝	1⅝	—⅛
Erie R	.23	2¼	2⅛	2¼	+⅛
Erie 1 pf	.4	4½	4½	4½	+⅛
Erie 2 pf	.4	2½	2⅜	2½	.....
EurekaV Clean	3	3⅞	3⅞	3⅞	.....
Evans Products	2	10	9⅞	9⅞	+⅛
Ex-Cell-O	.4	24¼	23¾	23⅞	—⅛
Exchge Buffet	1	1⅝	1⅝	1⅝	—⅛
F					
FajardoSugar	10	35¼	34	35	+1¼
Fed L&Struct	2	14¼	14¼	14¼	+½
Fed Mot Truck	1	4⅞	4⅞	4⅞	+½
Fed D Strs pf	2	84	83¼	84	+1¼
Fid P Fire Ins	6	37½	37	37	—½
Firestone T & R	5	24⅞	24⅜	24½	—⅛
Firest T & R pf	3	101⅞	101½	101½	—1
First Nat Strs	14	41¾	40¼	41	—½
Flintkote	15	19½	18⅞	19	+1
FlorsheimShoe A	1	21	21	21	—½
Follansbee Bros	1	4½	4½	4½	—⅛
Food Machinery	2	37	37	37	+⅝
Foster Wheeler	.28	23⅞	22⅞	23⅝	+⅝
Francisco Sugar	4	6⅝	6⅝	6⅝	—⅛
Freeport Sulph	38	33	32	32¾	—1⅛
G					
Gabriel A	.6	3¼	3⅛	3¼	+¼
Gair (Robert)	3	4⅝	4½	4⅝	—⅛
Gair (Robert)	1	13⅝	13⅝	13⅝	—1
GarWood Ind	6	5⅛	5	5⅛	—⅝
Gaylord Cont	5	15	14⅛	15	+1
Gen Am Invest	2	8½	8½	8½	.....
Gen Am Trans	10	58	57	57½	+½
Gen Baking	15	8	7⅝	8	+⅛
Gen Bronze	5	4⅞	4⅝	4⅝	—⅝
Gen Cable	18	13⅞	13½	13⅞	+¼
Gen Cable A	2	27	27	27	—2½
Gen Cigar	1	19	19	19	+⅝
Gen Elec	130	42⅞	41⅝	42¼	+⅛
Gen Foods	58	40	39⅛	40	+⅛
Gen Foods pf	1	111	111	111	.....
Gen G & El A	26	7⅝	7⅝	7⅝	.....
Gen Mills	3	83	82⅞	82⅞	—⅛
Gen Mills pf	.50	120	120	120	.....
Gen Motors	253	54⅝	53⅝	54⅛	+½
Gen Motors pf	4	118¼	118	118	—⅛
Gen Out Adver	10	4	3⅞	4	+⅛
Gen Out Adv A	1	32	32	32	—1
Gen Print Ink	1	9⅝	9⅝	9⅝	+⅛
Gen Pr Ink pf	.90	107⅞	106½	107⅞	.....
Gen Ry Signal	.8	21¼	20½	21¼	+⅝
Gen Real & Util	9	1¼	1¼	1¼	.....
GenReal & U pf	1	17½	17½	17½	.....
Gen Refract	.9	39⅞	38¼	39	+⅝
Gen S Cas pf	3.90	32	31	31½	—½
Gen Tel	4	16¼	16¼	16¼	—½
Gen Thea Eq	.17	9⅛	8⅝	9	+½
Gen Time Inst	.1	13½	13½	13½	+⅝
Gen T & Rub	.12	22⅞	22⅝	22⅝	+⅛
Gillette Saf R	47	7	6⅝	6⅞	.....
Gillette Saf R pf	6	45¼	44	45¼	+¼
Gimbel Bros	.43	9¼	9¼	9¼	—⅛
Glidden Co	5	18½	17½	17½	—⅛
Gobel (Adolf)	.14	3⅝	3	3⅝	+¼
Goebel Brew	10	2	2	2	.....
Gold&Stk Telp	.40	84	83	84	+1
Goodrich (B F)	61	23⅝	22⅞	23½	—⅛
Goodyear T&R	42	26⅝	25⅝	26⅝	+⅝
GoodyrT&R pf	.4	102⅝	102⅝	102⅝	—⅝
Goth Silk Hos	1	4⅛	4⅛	4⅛	.....
Graham-P Mot	74	1	1	1	.....
Granby Con MSS	8	8	8	8	—¼
Grand Un pf	.7	1⅝	1⅝	1⅝	+⅛
Granite Cit Sti	.8	21½	20½	21½	.....
Grant (WT)	.4	32¼	32	32¼	+⅛
Gt Nor Ir Or	c27	21	20⅝	20⅝	—⅞
Gt North Ry pf	27	30⅝	29⅝	30¼	+¼
Gt West Sug	.65	32½	32½	32⅝	—¼
Gt West Sugpf	10	133¼	133¼	133¼	.....
Green (HL)	1	31	30½	31	—½
Greyhound Crp	112	16⅝	15⅝	16⅝	+⅝
Greyhound pf	.2	11	10⅞	11	.....
Guantan Sugar	82	3⅝	3¼	3½	+⅝
Guan Sug pf	2.40	28½	26½	28½	+2½
Gulf M&Nor	1	5⅝	5⅝	5⅝	—⅝
H					
Hall (WF) Prtg	19	13¼	12	12⅞	+1½
Harb-Walker	.16	30	29	29¼	—1¼
Hat Corp Am A	6	7½	7	7⅛	+⅛
Hat Corp A pf	60	90	90	90	.....
Hayes Body	.26	3⅛	2⅞	3	.....
Hecker Prod	.80	12¼	11⅞	12¼	+⅝
Helme (GW)	6	100½	100	100	.....
Hercules Motor	4	16½	16¼	16¼	.....
HerculesPowder	12	95½	92½	94	—¼
Hershey Choc	1	62	62	62	+1¼
Hersh Ch cv pf	1	101	101	101	.....
Hinde & DauPap	1	18	18	18	.....
Holland Furn	18	32½	31½	31¾	+⅝
Hollander (A)	.2	8½	8½	8½	.....
Holly Sugar	.26	17	16½	17	+⅛
Homestake Min	11	54	53¼	54	.....
Household Fin	B	18	14¼	13⅞	—⅛
Houston Oil	B	.30	8⅞	8½	—⅝
Howe Sound	7	55¼	54¾	54¾	—¼
Hudson & Man	.3	1½	1½	1½	—¼
Hud Bay M&S	49	26	25⅝	25⅝	—1
Hudson Motor	15	6⅞	6½	6¾	—⅛
Hupp Motor	17	1⅝	1¼	1¼	—⅛
I					
Illinois Central	37	15½	14¾	15	.....
Ill Cent LLf	.70	42	42	42	—1
Ill Central pf	.5	24½	24	24	—1
Indian Refin	1	7⅝	7⅝	7⅝	—¼
Indus

Cubs Sweep Double-Header With Phillies

By the Associated Press

Chicago, Sept. 14.—The Chicago Cubs swept both games of a double-header with the Philadelphia Phillies today, pounding out a 13-to-1 victory in the opener and winning, 5 to 2, in the nightcap.

Big Hank Leiber, centerfielder for the Cubs, continued his sensational pace with the bat today. Leiber hit a home run, his nineteenth of the year, with two men on in the first inning of the second game to make his total four homers in four games. He led the 15-hit assault on Walter Beck in the first game with a double and a pair of singles. In the last four games, Leiber has driven in 15 runs.

Charlie Root hurled his eighth win of the year in the first game, yielding eight hits and hitting a home run with a man on. The second game was Larry French's thirteenth victory this season.

First Game

Philadelphia	AB	H	O	A	Chicago	AB	H	O	A
Martin,lf	4	2	2	0	Hack,3b	4	3	1	4
Hughes,2b	4	0	3	3	Herman,2b	5	2	3	2
Marty,cf	4	1	3	0	Galan,lf	5	1	2	0
Moeller,rf	3	1	1	0	Leiber,cf	4	3	4	0
Suhr,1b	2	0	8	2	Nic'son,rf	4	1	6	1
May,3b	4	0	1	4	Hartnett,c	4	1	2	0
Sch'ein,ss	4	1	3	1	Garbark,c	0	0	0	0
DaVis,c	4	3	3	1	G.R'sell,1b	4	1	9	0
Beck,p	3	0	0	2	Mattick,ss	4	2	0	2
*Todd	1	0	0	0	Root,p	3	1	0	1
Totals	33	8	24	14	Totals	37	15	27	10

*Batted for Beck in ninth.

Philadelphia	1	0	0	0	0	0	0	0	0	—1
Chicago	0	0	0	3	3	0	7	0	x	—13

Runs—Martin, Hack (2), Herman (2), Galan, Leiber (3), Nicholson (2), G. Russell, Mattick, Root. Errors—Martin, Beck. Runs batted in—Mueller, Herman, Galan, Suhr, Nicholson, Hartnett, G. Russell (3), Mattick (2), Root (2). Two-base hits—Leiber, G. Russell. Home run—Root. Stolen bases—Martin, Hack. Sacrifices—Mueller, Root. Double plays—May to Hughes to Suhr; Hack to Herman to G. Russell. Left on bases—Philadelphia, 9; Chicago, 4. Bases on balls—Off Beck, 3; off Root, 3. Struck out—By Beck, 1; by Root, 2. Passed balls—Davis. Umpires—Campbell, Magerkurth and Stewart. Time of game—One hours 43 minutes.

Second Game

Philadelphia	AB	H	O	A	Chicago	AB	H	O	A
Hughes,2b	5	1	1	3	Hack,3b	4	0	0	2
Sch'ein,ss	5	2	3	3	Herman,2b	2	2	2	1
Marty,cf	3	0	0	0	Galan,lf	3	0	2	0
Moeller,rf	4	0	2	1	Leiber,cf	3	1	2	0
Suhr,1b	4	2	2	0	Nich'son,rf	4	2	2	0
May,3b	4	2	10	0	G.R'sell,1b	4	0	10	1
Warren,c	4	0	4	1	Mancuso,c	4	2	5	1
Bruner,p	3	1	0	1	French,p	4	0	0	2
*Davis	1	1	0	0					
†Bolling	3	0	0	0	Totals	32	10	27	11
Totals	36	11	24	10					

*Batted for Bruner in ninth.
†Ran for Davis in ninth.

Philadelphia	0	0	2	0	0	0	0	0	0	—2
Chicago	3	0	0	0	1	0	0	1	x	—4

Runs—Scharein, Bruner, Herman (2), Galan, Leiber, Nicholson. Runs batted in—Hafey (2), Leiber (4), Mattick. Two-base hits—Scharein, Suhr (2), Davis, Galan, Nicholson. Home run—Leiber. Double play—Hack to Herman to G. Russell. Left on bases—Philadelphia, 10; Chicago, 7. First base on balls—Off Bruner, 4; off French, 3. Struck out—By Bruner, 3; by French, 5. Umpires—Magerkurth, Stewart and Campbell. Time of game—One hour 57 minutes.

Dodgers Split With Pirates

By the Associated Press

Pittsburgh, Sept. 14.—The Brooklyn Dodgers, who invariably run into trouble when they get more than subway distance from Flatbush, forestalled disaster today by dividing a double-header with the Pirates.

They were nosed out, 4 to 3, in the first game, but corralled an 8-4 decision in the nightcap—their first victory in four games on their final Western swing.

A home run by Arky Vaughan with one on and Rookie Bob Elliott's single with the bases loaded accounted for Pittsburgh's runs in the first game. For Brooklyn Dolph Camilli notched his twenty-sixth homer with one on and Ernie Koy doubled behind a pass to Camilli.

The nightcap was a free-hitting affair in which each team got 13 safeties, but Pittsburgh had the misfortune to leave 14 runners stranded on base. Pete Coscarart collected four hits and figured in a three-run rally that broke a tie in the seventh to give Rookie Bill Crouch his second victory.

First Game

Brooklyn	AB	H	O	A	Pittsburgh	AB	H	O	A
Co'rart,2b	5	2	2	1	P.Waner,rf	4	2	3	0
La'setto,3b	4	2	3	2	V'zhan,ss	3	1	1	6
Walker,cf	4	1	2	0	Elliott,cf	3	2	2	0
Camilli,1b	4	1	2	0	VanR'ts,lf	3	0	2	0
Ripple,rf	4	1	3	0	Fi'cher,1b	3	2	12	0
Koy,lf	3	1	2	0	Juelich,2b	4	0	3	2
Todd,c	3	0	2	0	Gustine,3b	3	1	0	3
*Parks	1	0	0	0	Berres,c	4	1	4	0
Hartje,c	0	0	0	0	Brown,p	4	1	0	2
Tycher,ss	4	0	3	0					
Tamulis,p	3	1	1	0	Totals	31	9	27	13
†Moore	1	0	0	0					
Totals	36	9	24	10					

*Batted for Todd in eighth.
†Batted for Tamulis in ninth.

Brooklyn	0	0	0	0	0	2	0	1	0	—3
Pittsburgh	0	0	2	0	0	0	2	0	x	—4

Runs—Walker, Camilli (2), P. Waner (2), Vaughan, Brown. Runs batted in—Vaughan (3), Camilli (2), Elliott (2), Koy, Todd, Berres, Fitzpatrick, Elliott. Leave—Brooklyn, 10; Pittsburgh, 9. Home runs—Vaughan, Camilli. Double plays—Coscarart to Durocher to Camilli; Camilli to Durocher to Camilli. Left on bases—Brooklyn, 8; Pittsburgh, 6. First base on balls—Off Tamulis, 3; off Brown, 2. Struck out—By Bruner, 3; by Tamulis, 1. Umpires—Pinelli, Reardon and Goetz. Time of game—One hour 55 minutes.

Second Game

Brooklyn	AB	H	O	A	Pittsburgh	AB	H	O	A
Co'rart,2b	4	2	4	2	P.Waner,rf	5	2	1	1
La'setto,3b	4	2	3	4	V'zhan,ss	4	1	2	5
Walker,cf	5	0	3	0	Elliott,cf	4	3	7	0
Camilli,1b	4	2	12	1	VanR'ts,lf	3	0	1	1
Ripple,rf	3	0	4	0	Fi'cher,1b	5	1	11	1
Koy,cf	4	1	1	0	Juelich,2b	4	3	2	2
Hartje,c	4	1	0	0	Gustine,3b	5	1	0	3
Tycher,ss	4	0	1	2	Mueller,c	3	1	1	1
Pressnell,p	2	1	0	1	*Klein	1	0	0	0
Crouch,p	1	0	1	1	Swigart,p	3	1	2	0
					Bowman,p	2	0	0	2
Totals	36	13	27	14	Totals	39	13	27	14

*Batted for Mueller in ninth.

Brooklyn	0	1	3	0	0	0	3	1	0	—8
Pittsburgh	0	2	0	1	0	1	0	0	0	—4

Runs—Coscarart (2), Lavagetto, Koy (2), Hartje, Pressnell, Crouch, P. Waner, Van Robays, Juelich, Mueller. Errors—Elliott, Gustine. Runs batted in—Swigart (2), Lavagetto (2), Camilli, Ripple, P. Waner, Elliott, Coscarart, Hartje. Two-base hits—Koy, Mueller. Stolen bases—Coscarart, Lavagetto. Sacrifice hit—Ripple. Double plays—Juelich to Vaughan to Fletcher, Lavagetto to Coscarart to Camilli, P. Waner to Mueller to Juelich. Left on bases—Brooklyn, 4; Pittsburgh, 14. First base on balls—Off Pressnell, 3; off Swigart, 2; off Crouch, 2. Struck out—By Swigart, 1, Hite—Off Pressnell, 10 in 5⅔ innings; off Crouch, 3 in 3⅓ innings; off Swigart, 11 in 6⅓ innings; off Bowman, 2 in 2⅔ innings. Winning pitcher—Crouch. Losing pitcher — Swigart. Umpires — Reardon, Goetz and Pinelli. Time of game—Two hours 12 minutes.

Baseball's Big Six

By the Associated Press

BATTING
Three Leaders in Each League

	G.	A.B.	R.	H.	Pct.
DiMaggio, Yankees	106	419	98	161	.384
Foxx, Red Sox	125	467	121	167	.358
Moses, Cardinals	123	492	91	174	.353
Medwick, Cardinals	132	524	87	177	.338
Keltner, Indians	126	534	75	176	.330
Ammonds, Phillies	122	443	59	146	.311

HOME RUNS

American League		National League	
Foxx, Red Sox	36	Ott, Giants	27
DiMaggio, Yanks	27	Camilli, Dodgers	26
Greenberg, Tigers	27	Mize, Cardinals	25

RUNS BATTED IN

American League		National League	
Williams, Red S.	122	McCormick, Reds	140
DiMaggio, Yanks	126	Medwick, Cards	122
Foxx, Red Sox	120	Mize, Cards	95

Reds Win 2 Games; Gain on Cardinals

REDS, from Page 28.

pitched two runs across. Thereafter Cincinnati was never headed.

Milt Shoffner supplied seven innings of fine relief pitching to get credit for his first victory as a Redleg.

First Game

New York	AB	H	O	A	Cin'nati	AB	H	O	A
Moore,lf	5	3	2	0	Werber,3b	3	2	1	1
Jurges,ss	5	3	0	2	Joost,2b	2	0	1	2
De'aree,rf	5	1	1	0	Good'an,rf	3	3	2	0
Young,1b	5	1	6	0	McC'lick,1b	5	1	12	1
Danning,c	3	0	4	0	Lo'bardi,c	5	3	3	0
H'worth,c	2	1	0	1	Craft,cf	4	2	2	0
Seeds,cf	3	0	6	0	Berger,lf	3	1	0	0
Hafey,3b	4	0	1	1	B'garay,lf	1	0	0	0
Kam'ris,2b	4	3	4	1	Myers,ss	3	1	6	0
Hubbell,p	0	0	0	2	Der'ger,p	2	0	0	0
*O'Dea	1	0	0	0					
Lynn,p	1	0	0	0					
†McC'thy	1	1	0	0					
Gorman,p	0	0	0	1					
‡Ott	1	0	0	0					
Brown,p	0	0	0	0					
Totals	39	12	24	8	Totals	31	13	27	10

*Batted for Hubbell in third.
†Batted for Lynn in seventh.
‡Batted for Gorman in eighth.

New York	0	0	0	0	0	0	2	2	1	—5
Cincinnati	3	2	1	0	0	0	0	2	4	—8

Runs—Jurges, Hayworth, Seeds, Kampouris, McCarthy, Werber (2), Joost, Goodman (2), McCormick, Lombardi, Myers. Errors—Myers. Runs batted in—Moore, Young, Kampouris (2), McCarthy, Goodman (3), McCormick, Lombardi (3), Craft, Bordagaray. Two-base hits—Moore, Demaree, Kampouris, McCarthy, Werber, Goodman, Lombardi. Three-base hits—Kampouris, Goodman. Sacrifices—Joost (2), Goodman, Bordagaray, Derringer (3). Double play—Myers to McCormick. Left on bases—New York, 9; Cincinnati, 12. First base on balls—Off Hubbell, 2; off Lynn, 2; off Gorman, 1; off Brown, 2; off Derringer, 2. Struck out—By Lynn, 2; by Derringer, 3. Hits—Off Hubbell, 8 in 2 innings; off Lynn, 3 in 4 innings; off Gorman, 0 in 1 inning; off Brown, 2 in 2 innings. Losing pitcher—Hubbell. Umpires—Dunn, Klem, Stark and Ballanfant. Time of game, 1 hour 56 minutes.

Second Game

New York	AB	H	O	A	Cin'nati	AB	H	O	A
Moore,lf	5	1	4	1	Werber,3b	3	1	2	3
Jurges,ss	3	2	2	3	Joost,2b	5	3	5	3
De'aree,rf	5	2	0	0	Good'an,rf	3	2	3	0
Young,1b	4	2	9	0	McC'lick,1b	3	1	8	0
Danning,c	4	1	7	0	Lo'bardi,c	3	1	6	0
H'worth,3b	2	0	3	1	Berger,cf	5	2	1	0
Seeds,cf	4	2	0	0	Craft,cf	3	1	5	0
Hafey,3b	4	1	2	1	Myers,ss	5	2	0	3
Kam'ris,2b	4	2	4	2	Ni'ns,p	0	0	0	0
Salvo,p	1	0	0	0	Shoffner,p	0	0	0	1
Brown,p	2	0	0	2					
*Scalzi	1	0	0	0	Totals	36	13	27	10
Gorman,p	0	0	0	0					
Totals	37	11	24	10					

*Batted for Brown in eighth inning.

New York	0	1	1	0	0	0	1	0	0	—3
Cincinnati	0	0	4	0	2	0	3	0	x	—9

Runs—Moore (2), Danning, Werber (2), Joost (2), Goodman, McCormick, Hershberger. Errors—Seed (2), Joost, Myers. Runs batted in—Demaree, Bonura, Danning, Joost, Goodman, McCormick (2), Myers (2). Two-base hits—Jurges, Goodman, Hershberger, Myers. Home runs—Danning. Stolen base—Gamble. Sacrifice—Bonura. Double plays—Jurges to Kampouris to Young; Myers to Joost to McCormick; Werber to Joost to McCormick. Left on bases—New York, 10; Cincinnati, 11. First base on balls—Off Salvo, 3; off Brown, 5; off Shoffner, 2. Struck out—By Salvo, 2; by Brown, 1; by Gorman, 1; by Niggeling, 1. Hits—Off Salvo, 4 in 3⅓ innings; off Brown, 9 in 4 2-3 innings; off Gorman, 0 in 1 inning; off Niggeling, 6 in 2 innings (none out in third); off Shoffner, 5 in seven innings. Wild pitch—Salvo. Winning pitcher—Shoffner. Losing pitcher—Salvo. Umpires—Klem, Stark, Ballanfant and Dunn. Time of game—Two hours 19 minutes.

Billows Defeats Burke in Amateur

GOLF, from Page 28.

ing, 2 up, then defeated Edwin Kingsley, of Salt Lake City, Utah, 3 and 1. Against Kingsley, who was a semifinalist last year, Ward built up a four-hole lead through 11 holes.

Kingsley rallied to win the twelfth and fifteenth holes with birdies but lost the seventeenth and the match after his second shot hit a trap.

Close Battle

Doering, 23-year-old graduate of Stanford University, staged a close battle with the 37-year-old Dawson, the Illinois champion. Two down at the turn, Doering squared the battle with birdies at the tenth and twelfth holes.

They halved the next four in par, Dawson going one down when he three-putted the seventeenth. On the eighteenth, Dawson put his second to the right of the green as Doering got on in three, 20 feet away, and after Dawson had come up to within 8 feet, Doering holed his long putt to clinch the verdict. In the morning Doering defeated Bill Holt, of Clay, N. Y., 5 and 4.

Heurich Nine Eliminated By Alabama

TOURNEY, from Page 28.

game which ended Wednesday in a 4-to-4 tie.

In the other semifinal game on the Ellipse yesterday, the defending champion, undefeated Detroit's Altes Lager nine, eliminated Springfield's New Haven Railroad nine, 7 to 0, in a game that was dull but for the two-hit pitching of Walter Lacey.

Three teams—Altes Lager, Jordan Park and Kramer's, of Jefferson County, Pa—are the only teams remaining in the tourney.

TODAY'S SCHEDULE
On South Ellipse
Altes Lager vs. Kramers at 2 p. m.
Jordan Park—bye.

First Game

Barberton	AB	H	O	A	Heurich	AB	H	O	A
H.P'tr,2b	5	2	2	2	K'fman,3b	2	1	3	3
Har'ell,1b	3	0	8	2	Knepley,3b	3	2	0	1
Vincent,s	4	0	5	3	Barry,2b	5	3	0	2
R'nb'g,cf	4	1	3	0	Stahl,ss	4	1	1	0
H'k'an,3b	4	1	3	2	Cabell,lf	3	3	3	0
Flossie,rf	2	0	0	0	C'flower,rf	4	2	2	0
Horn's,lf	4	1	3	1	Sul'van,1b	3	0	8	1
Kovac,ss	4	1	3	2	Colliere,c	3	0	6	1
Joyce,p	1	0	0	2	Doonis,p	3	2	0	2
Huxley,rf	2	0	0	0					
Ell'b'dt,p	0	0	0	2	Totals	27	14	27	11
Pettit,p	1	0	0	0					
Way'ch,p	1	0	0	0					
S.P'tr,p	1	1	0	0					
Totals	36	9	27	13					

Washington	0	1	1	0	4	3	0	0	0	—9
Barberton	0	0	0	1	0	0	1	0	0	—2

Runs—Stahl (2), Kaufman (2), Knepley, Barry, Cabell, Doonis, Rudenberg, Kovac. Errors—Cabell, Doonis, Rickman, Horning.

Second Game

Birm'ham	AB	H	O	A	Heurich	AB	H	O	A
George,3b	6	2	1	4	Ka'man,2b	7	2	3	4
Booker,ss	5	2	1	6	Knepley,3b	7	3	3	5
Moore,2b	7	2	4	4	Barry,cf	7	1	5	0
Clifton,1b	6	1	15	0	Stahl,ss	5	2	2	3
Jacks,lf	7	2	2	0	Cabell,lf	4	0	3	0
Page,rf	6	2	4	0	C'flower,rf	5	1	7	0
Barr'co,c	5	1	10	1	Sul'van,1b	3	1	10	0
D.M'tin,cf	4	1	2	0	Colliere,c	4	1	2	2
Harris,p	2	0	0	3	James,p	3	0	0	2
*J Martin	1	0	0	0	DeB'rt,p	0	0	0	0
Law'nce,p	2	0	1	1	†Shelton	1	0	0	0
					Downes,p	2	0	1	2
Totals	51	14	39	19	Totals	47	11	39	18

*Batted for Harris in seventh.
†Batted for DeBettencourt in eighth.

Birmingham	0	0	0	0	0	0	0	0	3	—3
Washington	0	1	0	0	2	1	0	2	0	0—6

Runs—Stahl (2), Cabell, Colliflower, Barry, Booker, Clifton, Jacks, Barranco, D. Martin, Lawrence (2), Knepley, Moore.

Second Game

Springfield	AB	H	O	A	Detroit	AB	H	O	A
Kelly,3b	4	0	2	1	Pink,lf	3	1	2	0
W.S'van,2b	4	0	0	7	Schwtz,ss	3	1	0	4
F'erald,c	4	0	1	0	W'mlak,2b	4	2	3	1
Pepper,rf	3	1	0	0	Borovich,1b	4	2	11	0
Murphy,1b	3	0	15	1	Hogg,3b	4	0	1	5
Connell,lf	3	0	3	0	Banish,cf	4	1	2	0
Carr,cf	3	0	2	0	Bre'cher,rf	4	1	2	0
D.S'van,3b	3	0	1	1	K'pinski,c	3	1	8	0
Z'minsky,p	1	1	0	0	Lacey,p	3	1	0	1
Booth,p	2	0	0	1					
Totals	30	2	24	14	Totals	32	10	27	11

Springfield	0	0	0	0	0	0	0	0	0	—0
Detroit	1	0	1	5	0	0	0	0	x	—7

Runs—Pink, Schwartz, Hogg, Breisacher, Kalapinski, Lacey (2)

Vital Statistics

Deaths

Sallie M. Riely, 95, 3244 Thirty-eighth street northwest.

William J. Wyman, 68, the Westchester.

Emma Atkinson, 64, Providence Hospital.

Edward Harris, 57, St. Elizabeths Hospital.

Howard E. Young, 51, 1750 D street northwest.

Guy H. Moore, 50, 3650 Wisconsin avenue northwest.

Carlisle Lomax, 35, Emergency Hospital.

Louise Green, 24, Casualty Hospital.

Frank O. Cain, jr., 7 months, Providence Hospital.

Charles Devine, 5 months, Gallinger Hospital.

Edward H. Colcord, 1 month, Sibley Hospital.

Infant Darr, 28 hours, Sibley Hospital.

Flora Cohen, 76, 2463 Sixth street northwest.

Jerry Tolbert, 58, 1822 Corcoran street northwest.

Walter Burgess, 57, Freedmens Hospital.

Leonard Lay, 45, Walter Reed General Hospital.

Charles Merriott, 38, Garfield Hospital.

William Coleman, 33, Gallinger Hospital.

Sophie Hendri, 32, Gallinger Hospital.

Margaret Carter, 25, Freedmens Hospital.

Noah Taliaferro, 23, Gallinger Hospital.

Barbara Mathis, 3 months, Childrens Hospital.

Births

Leo and Anna App, girl.

John and Marjorie Belt, girl.

James and Thelma Deoudes, girl.

Joseph and Maria Digulimio, boy.

Samuel and Dorothy Elson, girl.

Edwin and Marie Ferris, girl.

Ellis and Elizabeth Harrison, boy.

Edgar and Mildred Jenkinson, girl.

Charles and Esther Keys, boy.

Frank and Gertrude Luckel, jr., boy.

Richard and Dora Redmiles, boy.

John and Georgia Roberts, boy.

Daniel and Dorothy Smith, girl.

Richard and Bella Wathen, girl.

Herbert and Anne Wolff, jr., boy.

William and Nola Zerbey, girl.

Joseph and Nellie Bailey, boy.

William and Martha Conklyn, girl.

Russell and Effie Derringer, boy.

Clifford and Virginia Durr, girl.

Walter and Furlie Falks, girl.

Davis and Eleanor Graves, girl.

Samuel and Alice Hunn, girl.

Martin and Ruth Keffer, boy.

Walter and Elizabeth L. Kraus, girl.

John and Alice Mannis, boy.

Asphery and Elsie Ridner, girl.

Gordon and Mary Rogers, girl.

Clyde and Dorothy Swafford, girl.

Daniel and Ruby Wilson, jr., boy.

Willaid and Ruth Woolley, girl.

James and Margaret Henry, girl.

Ulysses and Mary Shelton, boy.

Joshua and Eula Mills, boy.

Applications for Marriage Licenses

William Benjamin Willingham, 24, of Cella, Md., and Doris Louise Plegg, 19, Hagerstown, Md. The Rev. Lloyd G. Davis.

James S. Pegg, 27, Carlisle, Pa., and Dolores Amanda Martin, 20, of 1543 Forty-third street northwest. The Rev. William J. Walsh.

William Verner Cleveland, 23, Arlington, Va., and Shirley Walden Ashby, 23, of 1945 Calvert street. The Rev. Robin Gould.

Joseph Alfred Gillien, 22, Fairfax County, Va., and Mary Virginia Clark, 27, Alexandria, Va. The Rev. John E. Briggs.

Harry Arnold Nussbaum, 24, Brooklyn, N. Y., and Sara Hudley Gross, 20, 108 Varnum street northwest. The Rev. Harry A. Limbitz.

Thomas F. Connor, 41, of 6916 Sixth street northwest, and Dorothy Virginia Van Derburgh, 32, of 1010 I street northeast. The Rev. Clarence H. Corkran.

Robert Lee Maurer, 25, of 1014 Massachusetts avenue northwest, and Mildred Elizabeth Beckett, 26, of 1310 Massachusetts avenue northwest. The Rev. John W. Rustin.

Clarence Tyler, 34, of 1630 Tenth street northwest, and Mary Blackwelle, 32, of 1630 Tenth street northwest. The Rev. James L. Prim.

Buller Epps, 22, of 514 M street northwest, and Viola Lassiter, 21, of 148 L street southeast. The Rev. Wiley Westray.

Clarence Edward King, 32, of 612 Third street southwest, and Violet Covington, 34, same address. The Rev. Clarence Dixon.

R. Lawrence Plummer, 46, of 637 Eighth street northeast, and Clara Belle Proctor, 30, Oxon Hill, Md. The Rev. Charles J. Salkavich.

James Thomas Murphy, 21, of 1711 U street northwest, and Annie Dell Johnson, 20, of 1931 Seventeenth street northwest. The Rev. C. T. Murray.

William Francis Dent, jr., 36, of 1239 Twentieth street northwest, and Mary Ellen Jordan, 28, of 1610 Corcoran street. The Rev. G. M. Rankin.

William Howard Ferguson, 28, of 4240 Washington place northeast, and Louise Campbell, 18, Pomonkey, Md. The Rev. J. Edward Graham.

Paul Wilford Christensen, 26, of 2679 Rhode Island avenue northeast, and Eva Haynes Lewis, 26, of 3030 Monroe street northeast. The Rev. Thomas L. Coyle.

Marriage Licenses at Rockville

John Burton St. John, 32, and Mary F Bohon, 40, both of Cheevy Chase, Md.

Thomas Aiehl, 21, and Marie E. Pasalarde, 17, both of Washington.

Joseph S. Carpenter, 26, and Helen May, 23, both of Madison, Va.

Raymond B. Walker, 29, Potomac, M and Laura E. Price, 26, Cabin John, V

Charles W. Hymes, 21, and Georgia Farrington, 19, both of Washington.

Thomas W. Hepburn, 22, and Florence V. Williams, 21, both of Washington.

Clifford H. Boxer, 31, and Helen C. Billington, 18, both of Potomac, Md.

Dallas, Tex	97	73	93	....						
Davenport, Iowa	99	76	92	....						
Denver, Colo	86	52	78	....						
Des Moines, Iowa	97	74	91	....						
Detroit, Mich	98	67	87	....						
Duluth, Minn	66	38	61	....						
El Paso, Tex	85	67	81	0.51						
Galveston, Tex	90	79	84	....						
Helena, Mont	56	49	54	....						
Huron, S. Dak	96	81	90	....						
Indianapolis, Ind	100	67	88	....						
Jacksonville, Fla	94	72	78	0.08						
Kansas City, Mo	100	78	90	....						
Little Rock, Ark	100	69	89	....						
Los Angeles, Calif	77	61	73	....						
Louisville, Ky	99	67	91	....						
Marquette, Mich	97	70	89	....						
Memphis, Tenn	98	70	91	....						
Miami, Fla	94	70	79	1.03						
Minneapolis-St. Paul	98	74	77	....						
Mobile, Ala	93	73	88	....						
New Orleans, La	90	68	84	....						
New York, N. Y	77	59	69	....						
North Platte, Nebr	97	74	92	....						
Omaha, Nebr	98	74	94	....						
Philadelphia, Pa	79	59	72	....						
Phoenix, Ariz	89	66	88	....						
Pittsburgh, Pa	88	68	78	....						
Portland, Me	77	54	66	....						
Portland, Oreg	67	51	67	0.02						
Rapid City, S. Dak	96	64	79	....						
St. Louis, Mo	101	78	91	....						
Salt Lake City, Utah	98	51	88	0.02						
San Antonio, Tex	94	70	88	....						
San Diego, Calif	73	55	72	....						
San Francisco, Calif	70	55	68	....						
Santa Fe, N. Mex	85	58	62	0.10						
Savannah, Ga	92	66	75	....						
Seattle, Wash	63	52	58	0.01						
Springfield, Ill	99	70	87	....						
Tampa, Fla	90	74	74	0.83						
Vicksburg, Miss	96	76	91	....						

The Weather

Today's Sun and Tide Table

(Furnished by United States Department of Commerce, Coast and Geodetic Survey.)

	A.M.	P.M.		A.M.	P.M.
Sun rises	5:49		High tide	9:08	9:34
Sun sets	6:19		Low tide	3:36	3:53

Weather Conditions

U. S. Dept. of Agriculture, Weather Bureau, Washington, Thursday, Sept. 14, 7:30 p. m.

Forecast for the District of Columbia—Fair and warmer Friday and Saturday; gentle southerly winds.

For Maryland—Fair and warmer Friday and Saturday.

For Virginia—Generally fair Friday and Saturday; warmer Saturday and in the interior Friday.

Conditions

Pressure continues high over the region east of the Appalachians, Atlantic City, N. J., 1035.1 millibars (30.57 inches). The disturbance centered over northern Utah Wednesday night has moved eastward to Nebraska, while a weak wave disturbance has moved northeastward from southern South Dakota to northwestern Minnesota. Fargo, N. Dak., 1003.4 millibars (29.63 inches), and Valentine, Nebr., 1003.7 millibars (29.64 inches). Pressure is low

To Keep Down Your Advertising Cost, Use Post Want Ads. NA. 4200

Post Classified Ads—National 4200

Continued From Preceding Page.

Help—Male-Female 13

AN EXPERIENCED bookkeeper in a Washington private school who can also teach stenography and typewriting, or bookkeeping, business arithmetic, money and banking, and commercial law or both. Write in long hand giving references. Address Box M-612 Washington Post.

Employment Agencies 14

FOR RELIABLE HELP, white or colored, call Sentinel Employment Serv., RE. 8500.

RUPHER'S Employment Agency can furnish colored domestic help; ref. DE. 3551.

Situations—Female 16

COMPETENT colored girl wishes job as maid in family of two. Can leave town immediately for New York or Pa. Live in. Call Louise, DUpont 3248 Friday at 2:30 p. m.

GIRL—Colored, reliable; desires night work to clean or nurse; cafeteria or waitress. 1224 Linden st. ne.

GIRL, COLORED—Wants part-time job. MEt. 1474.

GIRL (colored) wants general housework. Good plain cooking. Me. 9017.

NEAT colored girl thoroughly exp'd in cooking and cleaning; city refs. 301 O st. nw. DUp. 8193.

YA. GIRL wants job as mother's helper or nurse, maid. 422 N st. nw. Lillie Ray.

VIRGINIA COLORED GIRL wants work of any kind. LInColn 7590.

WHITE WOMAN—Widow, desires work as companion; look after children and prepare dinners. Box 271, Wash. Post.

WOMAN, colored, young, wishes all-day work. DUpont 2585.

COLORED—We have 20 members. Cooks, general housework. Refs. Domestic aid. MI. 6962.

COLORED cook $10 and car fare. MI. 6962.

Situations—Male 17

BAKER—A man with 28 years restaurant and retail baking experience wishes a position in D. C., or will go anywhere, reliable, sober and steady; can give references. Box 256, Washington Post.

HORSEHOER—Saddle and polo, general work. Have car, 25 yrs.' exp. Address Horseshoer, 419 Windsor ave. Alex., Va.

YOUNG MAN, 24—Desires day-time work so as to attend night school. Retail experience, but will accept other. Box 277, Washington Post.

Instructions 19

LEARN beauty cul., summer rates; pos. sec. Nakon Beauty School, 1434 Park rd. nw.

RECEPTIONIST, P. B. X. operator; brief course. Inquire Miss West, Room 204, 1311 G st. nw. NA. 2117.

SPANISH, FRENCH, GERMAN. Day and evening classes. Also private instruction. WASHINGTON SCHOOL OF LANGUAGES, 1118 16th st. nw. DIst. 3744.

LEARN TO CONQUER FEAR! Develop Poise, Confidence and Speaking Ability. It Pays. Classes Now Forming. DALE CARNEGIE INSTITUTE, 830 Southern Bldg. REpublic 2311.

Lake School Secretarial Courses Woodward Bldg. DI. 1114

GIRLS! LEARN BEAUTY CULTURE. "The Modern Way." Licensed School. Graduates placed. Moderate tuition, easy terms. Start any time. MODERN SCHOOL OF BEAUTY CULTURE, 1317 F St. N.W. Natl. 4771.

Money-to-Loan 26

ON diamonds, watches, jewelry, silverware, etc. No adv. arrangements neces. Lowest int. rates. Rosslyn Loan Co., Rosslyn, Va.

Rooms—Furnished 30

AA—THE VIVIAN (1723 G st. nw.) offers lovely rooms, all with running water, newly decorated and furnished; innerspring mattresses. Venetian blinds, showers, switchboard, elevator; singles, $5.50 weekly up; doubles, $9 up.

ABOVE Dupont Circle. Front room, 4 windows, well furnished, bath; private family; refs.; $30; gentleman. NO. 0542.

A BRIGHT, comfortable studio rm., fireplace; maid serv.; adj. ba. 1733 N st. nw.

A COMFORTABLE room at 4922 5th st. nw. for gentleman, adj. bath, shower; buses at door, all conveniences. GE. 8687.

ADAMS MILL RD. 2630: Apt. 208; ½ blk. 18th and Columbia rd.; large single or double room. Phone ADams 9772.

A LARGE pleasant room, near bath, shower, sgle., $20; dble., $24. Quiet home, near Col. road. 2326 19th st. nw. DUpont 3628.

A LOVELY neighborhood, near Shoreham and Wardman Hotels; det. home; large rm., semi-priv. bath, shower; gentleman. $25. 3002 32d st. nw. WO. 1527.

A FRONT sgl., semi-bath, nr. 16th and 14th sts.; $16 mo. 1516 Varnum nw. AD. 6039.

ALTURAS, 1509 16th St. N.W.—Attractively furnished rooms, near showers; 24-hr. elevator and hotel service; $5 week up.

ANACOSTIA—Shannon Pl. S.E., 2235. Nr. Navy Yd. and St. Eliz. Hosp. Large fr. rm. $12.50 sgle; $20 dble.; gentlemen.

ARLINGTON—Newly furn. sgle. beds; men. $12.50 mo. 10 min. D. C. JA. 1515-J.

ATTRACTIVE single room, semi-priv. bath Apt. 612-A Stoneleigh Courts.

BEAUTIFUL home, 2d fl. front rm.; 1 or 2 gentlemen or ladies. 3360 16th st. n.w.

BEAUTIFULLY furn. rm., sgle. or dble.; priv home; no other rmers.; board opt.; conv. transp. 3504 13th nw. CO. 0796.

BRIGHT, large front, running water in rm. Also frt. studio rm. 1316 15th st. nw.

BRYANT ST. NW., 36—Attract. sgle. rm., nr. bath. ½ blk. N. Capitol, $16. MI. 0585.

CATHEDRAL, N.W., 2704—1 block Conn.; double or single; gent. only. Ad. 8475.

CATHEDRAL NW., 1 blk. Conn.—Choice fr. cor., bath, 4 win.; s. e. exp. det. quiet home; gentleman; $30. AD. 3584.

CHEVY CHASE, D. C.—Large room, semi bath, ½ block Conn. ave. priv. home, unlim. phone; reas. EM. 5043.

CHEVY CHASE, D. C.—Comp. furn. rm., 1 or 2; ½ blk. Conn. ave.; Southern family of culture and refinement; refs. WO. 0821.

CHEVY CHASE, D. C.—Rm. accommodation; attr. pvt. home; con. bus. EM. 4105.

CHEVY CHASE, D. C., 3611 Jenifer st. nw.—New detached home, spacious front room; 3 exposures. Venetian blinds. Newly furn. twin beds. Beautyrest mattresses. Priv. bath, shower. Very large closet. 1 or 2 gentlemen. WO. 9047.

CHEVY CHASE, MD., nr. Circle—Studio bed-living rm., priv. bath; 20 min. downtown; $25 single; $35 double. WI. 6375-J.

CLEAN 1-2 rooms, kit., Frigid. gas, elec., $5, $8, $12 wk. 2544 14th st. nw. Janitor.

CLEVELAND PARK, 3615 Newark st. nw.—Private detached home; newly renovated; large room, twin beds, large closet, shower; 1 or 2 gentlemen. WO. 3674.

COLUMBIA RD., 1834—$3 wk.; clean, outside rms.; 4 bs.; c.h.w.; men. AD. 10213.

COLUMBIA RD. N.W., 1754—Large attrac.; innersp. mattr.; shower; own. home; $20.

COL. RD.—Newly furn. dble. rm., semipryt. bath; apt. hotel; $6 ea. wk. CO. 7452.

COLUMBIA HOTEL (2125 G st. nw.)—Desirable sgle. and dbl. rms.; hot and cold running water, showers; twin beds; $5, $6 and $7 weekly; monthly rates.

COMFORTABLE rm. in well-kept home to empl. lady; privileges; $4. AT. 5594.

CONN. AVE.—APT. BLDG.; close in; cool free phone; ice cubes; shower; priv. entr.; twin beds; 2 men; $19.50. AD. 3027.

DOWNTOWN, 2023 N St. N.W.—Newly dec. rm., nxt. bth., 2d flr.; $15. DU. 0307.

DOWNTOWN—Walking distance to all depts.; southwest ventilation; double or sgle.; next bath. 1410 M st nw., apt. 106.

DOWNTOWN, 1320 Vermont ave. Attractive, comfortable furnished single front room; spacious closets; reasonable.

DOWNTOWN, 1229 Mass. ave. nw.—Large 1st-floor front room, twin beds, nr. bath.

DOWNTOWN (16th and R sts. nw)—Quiet, large room. Next bath. So. expos. Private home. Gentlemen. Ref. $18 mo. DU. 6794.

DOWNTOWN, 1229 12th ST. NW., Apt. 24—Front room, 3 windows, c. h. w.; another room near bath; private entrance. Reas.

DUPONT Circle, 2017 Mass. nw.—Sgl. rm., semi-pri. bath, gen'man, $22.50. MI. 1402.

DUPONT CIRCLE (1767 Que st. nw.)—Newly furn. large double rooms, with run. water, showers, unlimited phone.

DUPONT CIRCLE, 1617 21st nw.—Lge. rm.; suit. for 2; runn. water kit. privileges.

DUPONT CIRCLE, 1747 P st. nw.—Bright single or double room in physician's home; every conv.; gentlemen; reas.

EMERSON ST. N.W., 304—Large front rm., priv. shower. 2 clos.; men; 1 blk. exp. bus.

FACING PARK, near Mt. Pleasant cars; attractively furn. rooms; Danish-American priv. home. MI. 8015. 1929 19th nw.

FAIRMONT NW., 1304—Attract. rm., adj. bath; priv. home of adults. $20. AD. 3449.

GALLATIN ST. NW., 416—Large furn. rm.; private home; gentleman. GE. 8252.

Post Classified Ads—National 4200

Rooms—Furnished 30

GARFIELD ST. NW., 3714—Front room; sgle., $5; dble., $6.50 wk.; semipriv. bath, c.h.w., gar. space. Gentlemen. EM. 2713.

GEORGETOWN—Small studio room, $15; fine transp. 3416 O st. nw. DU. 5091.

GEORGETOWN, 2909 Que St. N.W.—Comfortably furnished; well heated in winter; baths with showers, pentry hot water. Close to transportation. Gentlemen.

GIRARD St. N.W., 1405, Apt. 17—front rm. south expos., elev., sgle. CO. 4264-W.

GLOVER PARK—Large rm., priv. bath, shower; gentlemen; $40 dble. WO. 6636.

HOBART ST. NW., 1742—Single room; southern exposure; private home; unl. phone; excel. trans.; men. ADams 1865.

INGLESIDE TER. NW., 1873—Comfortable rm.; adult family; next bath; easy parking; conv. bus; men; $20. CO. 8207.

INGRAHAM ST. NW., 417—Master bedrm., pvt. shower; phone; gentlemen preferred; $30.

IN RESTRICTED Northwest section, master bedroom; twin beds; private bath; references. COlumbia 0506-W.

K ST. NW., 1746, Apt. 34—Large double rm.; elevator; phone; next bath; $30 sgle., $35 dble. Walking dist. ME. 4461.

KENYON ST. NW., 613—Attract. lge ft. room; ½ block bus, cars; well furn.; $4.

L ST. N.W., 1347—Nicely furn.; good service; convenient transportation; $5 wkly.

LOVELY large studio rm., running water; kit. privileges. 1442 Belmont st. nw.

M ST. N.W., 1329 (Thomas Circle)—2nd fl., dbl. rms., $20 mo.; sgle. rm., $14 mo.

MASS. AVE. N.W., 2110—Large rm., pvt. bath; also single; l. h. k., walking dist.

MONROE ST. NE., 1611—Nice sgle. rm., pri. home; on bus line; $3.75 wk. MI. 8047

MT. PLEASANT (1713 Irving nw.)—Lge. rm. with sun parlor; semi-bath; also sgle. AD. 4294.

MT. PLEASANT (1731 Kilbourne pl.)—Desirable room with porch; Venetian blinds; board optional. CO. 2515.

MT. PLEASANT (3168 17th st. nw.)—Half block cars and bus; large, cool front rm. for one gentleman; $5 week. CO. 2075.

NR. WALTER REED, off 16th—Master bedroom; private bath; new home; garage. Call RA. 3570 after 6 p. m.

NR. WILSON HI SCHOOL—Bed-living rms; 3 exposures; single, double; 1 with priv. bath. 3809 Alton pl. nw. EM. 0132.

NEAR Chevy Chase Cir., 1 blk. Conn.—Lge. rm., 5 win.; suit. 1. 2. After 5, EM. 8746.

NICHOLSON ST. N.W., 613—Newly furn. twin beds; shower; new det. home; unlim. phone; expr. bus. $5 wk. GE. 6720.

P ST. NW., 1704—Comfortable dble. room, ba., shower; walk. dist.; gentleman; $18.

PARK RD., 1822—Large bright 2nd floor; well furn. rm. Employ. person, $18 mo.

R ST. NW., 2024 (just off Conn. ave.)—Rooms, single or double; opportunity to speak French for students. DUp. 2287.

RHODE ISLAND AVE. N.W., 1318—Double rm.; twin beds; lrg. closet; next to bath.

SHEPHERD N.W., 1350—Large fr. rm., pri. bath, twin beds, $30 for 2. CO. 2255-R.

SOUTH DAKOTA AVE. NE., 3123—Det. newly dec. home; nicely furn. rms.; double, $3 ea.; 4 people, $2.50 ea.; 7 or 8 people, $2 ea.; c. h. w.; bath and showers; nr. cars, shop, center; unl. phone.

THE WESTMINSTER, 1607 17TH NW.—comfortable rms.; running water; innerspring mattresses; sgls., $5 up; doubles, $7 up; attract lobby; showers; elevator.

5TH ST. NE., 610—Large front rm., kitchenette; Frigid., gas, elec. incl. Couple.

13TH NW., 1114 (downtown)—Newly furn., dec. rms.; $3.50 wk. up.

15TH ST. NW., 1227—Dbl. rms., nicely fur.; walk. dist.; $12.50 meals optl. ST. 9558.

16TH ST. NW., 1836—Lge. rm., sgle. or dble.; use piano; unlim. phone.

16TH ST. SE., 14—Brand-new home and furniture; single and double rooms, shower; conv. trans.; $5 each. AT. 7746.

16TH ST. NW., 1409 (walking distance)—Single-double rooms, near bath, shower.

16TH ST. at Scott Circle—Room with twin beds; private bath; in large beautifully decorated apt. for gentlemen. DE. 5042.

19TH ST. NW., 2314—Front living room, adj. bedroom; c. h. w.; kitchen privileges; for 2 or 3: ½ block cars, bus. DE. 3993.

19TH ST. NW., 1739—Newly decorated, 2nd floor front, twin beds. Maple furniture. Next semi-priv. bath; phone.

34TH ST. SE., 2337—1st fl., shower, bath, priv. home; 15 min. d'town. LI. 0611-W.

GORDON HOTEL
On beautiful 16th st., between Eye and K—Lovely cool rooms with running water; single from $7 weekly; double from $9 weekly; double with bath from $12.50 weekly; 24-hour elevator and switchboard service; excellent dining room.

GRAFTON HOTEL
1139 CONNECTICUT AVE. N.W.
Enjoy excellent accommodations at very reasonable prices: large rooms; single, $8.75 week up; double, $10.50 week up, with running water. With bath, single, $12.50 up; double, $15.50 week up, each room equipped with Simmons innerspring mattresses. 24-hour elevator and switchboard service.

HOTEL CONTINENTAL
Opposite Union Station and Facing Plaza.
Attractively furnished spacious outside rooms with double beds and innersprings mattresses now available at moderate monthly rates. Running water, $40 single, $45 and 550 double. Private bath, $50 and $60 single, $60 and $70 double. Ask for Ass't. Manager. Tel. NAtional 1672.

COLORED—Columbia rd. nw., 1119. Large front rm.; kit. privileges. Reas. CO. 3051.

COLORED—Room: convenient transportation; 1262 Florida ave. ne. AT. 5743.

Housekeeping Suites 30A

A ST. NE., 627—1 lge. rm., compl. kit.; Frig.; everything incl.; also single rm.

CALVERT ST. NW., 1918—Suit. 1-2. Twin beds. run. water. A. m. i. Adults.

CHEVY CHASE, D. C., nr. Circle; 2 furn. rms., semipriv. bath; reas. WI. 3288.

EUCLID ST. NW., 1761—Clean l.h.k. rm.; everything furn.; conv. trans. CO. 10475.

QUINTANA PL. NW., 810—Bedrm., kit., frig., elec., semi-bath. $32.50. GE. 1153.

Rooms—Unfurnished 32

600 INDEPENDENCE AVE. SW.—Entire 3d flr., 3 rms., kit., priv. bath; heat, gas, sep. elec. meter; $32.50. ME. 0371.

Wanted—Furn. Rooms 32A

YOUNG BUSINESS WOMAN desires neat, attractive, clean, furnished room in private home; adults; no other roomers; Gentiles; must be conveniently accessible to E and 14th sts; state price. Box 266, Washington Post.

Suburban Rooms 33

HYATTS., MD.—Near bus. Nice rm., private home; board opt., $5. GR. 2551-R.

LYON PARK, Arlington, 916 N. Daniel st.—Large frt. rm., twin beds; cont. hot water; gentlemen or emp. couple. CH. 7220

Room and Board 34

AT DUPONT CIRCLE—1322 19th st. nw. Double room, twin beds; also single; 2d floor. Shower.

ATTR. dbl. rm., twin beds, 5 win.; also sing next bath. 2015 Kalorama rd. nw.

ATTRACTIVELY furn. rm. next bath; excel. food. 1842 Kalorama rd. nw. CO. 7513.

BEAUTIFUL home; studio bedrm.; 1 or 2 gentlemen or ladies. 3360 16th nw.

BRYANT ST. NW., 19, nr. Cath U. on car line—Double rms., unlim. phone, c. h. w.; recreation rm. MI. 6396.

CHEVY CHASE—Charming room; private residence; delicious meals. WI. 2561.

DESIRABLE, large front double room; family-style meals; $32.50. CO. 3277-J.

DOWNTOWN, 1909 H st. nw.—Newly decorated and furnished; gentlemen; $7.

DOWNTOWN, 2402 Pa. ave. nw.—Lovely single, double rms.; excel. home cooking; twin beds; walk. dist.; men; running water in every rm.; showers; $30 mo.

DUPONT CIRCLE, 2131 Mass Ave.—Cheerful single for young lady or young man. Also a snap for young man share room, $27.50, including excellent meals. Enjoy this ex-embassy home with 40 other young people. Dupont 9404.

GARDEN room and bath, near Chevy Chase Club; adult family; young man; splendid cuisine. WI. 5474.

INTERSTATE CLUB FOR MEN—All outside rms., 1802 Park rd., nw. Co. 5091.

KALORAMA RD. NW., 1856—Large front, twin beds, good home cooking; priv. fam.

KENNEDY ST. NW., 1409—Attractive front room with twin beds; unlimited phone; conv. trans.; reasonable; GEorgia 8303.

NEAR Mass. ave. nw.—Newly dec. double rooms; walking distance. NO. 3006.

SCOTT INN, 1333 K st. nw. (adjoining Hamilton Hotel)—Facing Franklin Park; reasonable rates. Now under personal supervision of Mrs. Katie I. Scott.

VERMONT AVE. N.W., 1330—Large attrac. rm., twin beds, shower; ex. meals.

17TH ST. NW., 1309—Corner O st.; remodeled; singles, doubles; all-home cooking.

Post Classified Ads—National 4200

Room and Board 34

18TH ST. NW., 917; Marlborough, Apt. 41—Dbl. rm., next b.; good clos's. ME. 5707

2013 16TH ST. NW.—2 gentlemen, in immaculate priv. home; excel. meals; priv. bath and shwr.; lg. rms. with incl. heated sun pch.; 1 person in rm. Sept. 15.

AN EXCLUSIVE ADDRESS
Large, double rm., next to bath; ideal location; exc. meals, unlim. phone. CO. 1432.

1776 MASS. AVE. N.W.
A Real Home for Young People.

WESLEY HALL AND ANNEXES
1703-13-37-40 K St. N.W.
Select new living quarters now for the coming year; food, service, atmosphere and location unexcelled. DI. 1700.

FLETCHER GARDENS
1727 Mass. ave. nw.—Nicely furn. triple rm., priv. bath, $45. 2 doubles first and second floors.

Children Boarded 35

MOTHER will care for 2 children over 4 yrs.; near 2 schools. AT. 7722-J.

Apartments—Furnished 45

A ST. S.E., 1024—Entire 2nd floor, liv. rm., bedrm., kit., back porch; gas, elec., phone, refrig. included. Reasonable.

A COMPLETELY modernistic apt. designed for 2 business girls; unlike anything in Washington; gray paneled walls, chromium trim, built-in matching furniture large set-in mirrors; other tricky devices; $52.50. 2110 19th st. nw. Janitor.

ADAMS MILL RD., 2721—Three rooms (two bedrooms), kitchen, bath; directly opposite park; exclusively residential; near 18th and Columbia rd.; attractively and completely furnished. References.

ALBAN TOWERS, 3700 Mass. ave.—Sublet 2 rms., kit., bath, porch; overlooks Cathedral; well furn.; hotel serv. Ap. desk.

A NICELY fur. 3-rm. apt., 1st fl.; sink, gas, elec.; adults; $11.50 wk. 1009 Mass. ne.

ADAMS MILL RD. NW., 2801 (Apt. 103)—2 rms., kit., bath; newly dec.; Frigid.; radio. Adults; $60. WO. 4729 or Janitor.

ATTRAC. compl. furn. corner apt., 2 rms., kit. bath; suit. 3 or 4. 1725 17th st. nw.; walking distance.

CAPITOL HILL, nr. Congressional Library 2 rms., kit., bath; insulated; modern; $47.50. ADams 4940-W.

CHANNING ST. NE., 204—1 rm., kit., semi-priv. bath; linen, dishes, silver; furn.; restricted sect.; $7.50 wk. MI. 8861.

CHERRYDALE—Newly dec. bright, well furn. 2-rm. apt. complete. reas. CH. 3380.

CHEVY CHASE, D. C. (nr. Circle)—2 furn. rms., semi-priv. bath; reas. WO. 3268.

CHOICE APT.—3 rooms, bath, gas, elec. refg. Also smaller apts. available. Merrill Mansions, 1361 Fairmont st nw.

CLEAN, 1-2 rooms, kit., Frig., gas, elec., $5, $8, $12 wk. 2544 14th st. nw. Janitor.

CLIFTON MANOR, 2514 14th st. nw.—1 and 2 rooms, kit., tile bath, shower, switchbd., elev., refrig.; $50-$67.50; unfurn., $35-$55; air conditioning avail.

COL. RD. NW., 2005—1 and 2 rms., kitchen apts. Nicely furn. From $34 mo. up. Frig.

CORDOVA, 20th & Fla. ave. Conservative environment, pleasant outlook, compl. furn., 2 bedrms., liv. rm., din. rm., mod. kit., bath. $100 mo. Phone North 1806.

CORNER N (1272 N. H. ave. nw.)—1-2 rms., b. 2431 E nw., 2 rms., kit.-din.-bath.

CORNER 3-ROOM APT., light, clean; Frigidaire. 2003 H st. nw. Dist. 5664.

DESIRABLE 3-rm. apt., all modern; employed couple; $42.50. 1308 F st. nw.

DOWNTOWN, 1107 17th St. N.W.—Nicely furn. 2-rm. apt. c. h. w., refg, adult cple.

DOWNTOWN, 1125 14th st. nw.—2 rooms, private bath, for l. h. k.; $32.50 month.

DOWNTOWN—First floor; private home; 2 rooms, kitchen, semiprivate bath; 2 quiet adults; $55. DU. 2250.

DUPONT CIRCLE, 1618 19th st. nw.—Large r., comp. kit., pch., closet; everything fur.

ENTIRE 2d floor; 4 rms. (2 bedrms., real kit), priv. bath; Frigid.; modern; gas, elec.; phone incl.; adults. CO. 3837.

FRANCIS SCOTT KEY APT. HOTEL (20th and F sts. nw.)—1 rm., kitchen, dinette, priv. bath; day, $3, one or two persons; week, $18; month, $60; full service. Frigidaire. Nicely furnished. NA. 8425.

INGLESIDE TER. NW., 1810 (below 18th and Newton)—2, 3 rooms, baths, porch, $38, $48; cool, attractive; near schools.

K ST. NW., 1002—$35; 2 large rms., semi-bath; contin. h. w.; oil heat. NA 8682.

KALORAMA RD. NW., 1818, Apt. 8—2 rms., kit., bath, frigid., gas, elec., phone.

KEDRICK, 1801 K st. nw.—1 rm., priv. bath, closet, refrig., grill. Dist. 8336.

LAMONT ST. NW., 1503—2-rm. apt., 3d floor, $35; 1 rm., $18; suitable students. AD. 5104.

MASS. AVE. NW., 1447—Room, kitchen, bath, $10; also other rooms, $4 up.

MASS. AVE. NE., 654—Private 2-room apt., screened porch; tile bath. $38 month.

MAPLE VIEW PL. S.E., 1303—4 rms., kit., bath; inclosed porch; refrig.; c. h. w.; garage optional; reas. AT. 2246.

N ST. NW., 1418—2 large front rms., kit., bath., refg.; Jan. serv.; adults.

N. J. AVE. SE., 429, nr. Capitol—Mod. 2 rms., kit., porch, rfg. Couple, $40. AT. 2317.

NEW YORK AVE. NE., 57—3 large rooms, completely furn.; entire floor; $35 mo.

PARK RD. N.W., 1322—Best transp., glassed-in porch, sit. rm., kit.-din., refg., gas, elec., sink; adults. COl. 1762.

PARK RD. N.W., 598—1 room, kitchen, private bath, screened porch, completely furnished. Garage optional. Reasonable.

SMITHFIELD (1115 9th st. nw.)—Linens, gas, elevator service; $7 per week, up.

WOODRIDGE, 1804 Kearney st. ne. Small desirable apt., pvt. entr.; elec. refrig.; 1 or 2 empl. adults. $37.50. MI. 7492, after 5 p. m.

13TH ST. NW., 3546—Studio liv. rm., large cheerful bedrm., most attrac. dinette, newly equipped; everything furn. Suitable 2 or 3. $60. AD. 0172.

16TH ST. NW., 1825—Attractive living rm., kitchen apt.; screened porch; Frigidaire; also lovely twin bedroom.

19TH ST. N.W., 2314—English basement apt. Large room, kitchen, frigid., c. h. w.; priv. bath, priv. entrance, yard. ½ block bus, cars. DEc. 3993.

1825 N. H. AVE.—Large rm., din., kit., b.; comp. fur.; ele., switchbd.; walk. dist.

London Hall Apt. Hotel
1130 13th st. nw.—Bed-living rm., dress. rm., kit., bath; elec., gas, linen. Frigid.; $3 day; $15 wk. up; $50 mo. up. NAtional 9010.

A lovely 2-room, kitchen, dinette and bath apartment. Tastefully furnished. In a new, modern, elevator building. Adjoining Rock Creek Park. 24-hour elevator, switchboard and secretarial-phone service. A fine restaurant, well-equipped club rooms, beautiful roof garden, squash and handball court are at the disposal of residents and their guests.
2929 Connecticut Ave. N.W.
"An Address of Character"

Furn. or Unfurn. 46

ALTON APTS. 1445 Park RD. NW.—1 and 2 rms., kitchen, bath, Frigidaire; elevator. See resident manager.

ATTRACTIVE 2 bedrooms, living room, kit., bath.; 3 exposures; next school; $57.50. 2110 19th st. nw. Janitor.

QUE ST. NW., 2204—Apt. 1 or 2 rooms; walking distance; reasonable; large double and single rooms; $3.50 each, up.

RANDOLPH ST. NW., 1225—1st fl., 2 bedrms., living rm., kit., dining room, priv. bath; large front porch; refrig.; will furn. completely. Call after 5:30 p. m.

THE FLEETWOOD
3707 WOODLEY RD. N.W.
Bedroom, living room, kitchen, dinette and bath. Call WOodley 0615.

2701 CORTLAND PLACE N.W.
½ Block Off Connecticut Ave. at Rock Creek Park
Quiet, Exclusive Neighborhood
• NEWLY DECORATED •
1 Room, Kitchen and Bath from $42.50
2 Rooms, Kitchen and Bath from $60.00
All Apartments Furnished at Slight Additional Cost
Electricity and Refrigeration on House Current
Apply Resident Manager, Apt. 1

Post Classified Ads—National 4200

Moving and Storage 46A

POOLE'S Drayage Co.—Bonded furniture movers; 20 yrs. depen. service. AT. 0570.

Apartments—Unfurn. 47

ALEXANDRIA—Distinctive apts. in Colonial home, large side yard. Stately rms., fireplaces, wide-board pine floors, modern kitchens and baths. Two 2-rm. apt., $55. One 4-rm. ground-floor studio apt., old Colonial kitchen, ideal for 3 bachelor men or women, available semi-furn.; $75. References required. Call TEmple 4584.

ALEXANDRIA—In Colonial house, 2 large rms., kitchen, bath, fireplace; $60. C. E. WORTHAM, ALexandria 3317.

ARLINGTON—10 min. to city; 4 rms., bath, Frigidaire; adults; $55. JA. 1849-J.

BOND APTS., 1230 N. H. ave. nw.—1 and 2 rms., kitchen, dinette, bath; $40 and $55. Frigidaire. Elevator. DI. 4790.

CLIFTON MANOR, 2514 14th NW.—1 and 2 rms., kit., tile bath, shower; parquet floors; elev., switchboard; refg.; $35-$55.

COZY APTS. for couples, $37.50; 950 Longfellow st., nr. Georgia ave.; Frig.; janitor service; nr. street cars, buses. NA. 6717.

DOWNTOWN—Small apt.; fine conditions; light, heat, gas; $25. 627 F st. nw.

E ST. NE., 1382—1 room, kitchenette, semi-private bath; gas, electric; $25; adults.

E ST. N.E., 1021—3 rooms, kitchen and bath; Frigidaire; front and rear porches; garage. WOodley 3900.

F ST. S.W., 480—3 rms., kit., bath, back porch, $30. NA. 8070.

H ST. SE., 1604—3 clean rms., private bath, incl. sleeping porch; modern gas range; heat, gas, elec.; adults. AT. 2840-J.

H ST. NE., 1401—4 rooms, kitchen, bath; porch; h.-w. h.; fireplace; reasonable.

KEDRICK, 1801 K st. nw.—3 large rooms, kit., bath; suitable for dentist. DI. 8336.

KENILWORTH, D. C., 1624 Eastern ave.—3 rooms, kitchen and bath. Rent, $40. Apply Himmelfarb Properties, 474 K st. nw. ME. 1107.

LANIER PL. NW., 1769, Apt. 33 (1 block north 18th and Columbia rd.)—Delightful 4-rm. apt., porch; redecorated; $80. Janitor has key. Owner, OX. 1436-M.

LOOK—2 bedrooms, living room, junior din. rm.; refg., heat and hot water; real value, only $55. 945 Longfellow st. nw. WASHINGTON REALTY, GE. 8300 or 4455.

MT. PLEASANT ST., 3221—3 apts., 3 rms., kit., bath; new gas range; a. m. i. $43, $45, $47. CO. 1059, CO. 5998.

NEW BLDG.—Living rm., bedrm., din., kit., bath; new equip.; 14th st. shopping dist.; $47.50. 1215 Randolph st. nw. GE. 3900.

NEW WEBSTER APT., 4403 14th st. nw.—2 and 3 room apts., kitchen, bath; G. E. refrig.; up to date. See Manager.

NORTHEAST—First-floor det. duplex, 3 bedrms., kit., living rm., bath; redec.; vacant; heat, gas, elec incl.; nr. schools, transp.; $75. Mr. McLean. NO. 0260.

ONE TWO ROOMS, kitchen, dinette and bath; completely modern apartments. Convenient location. 930 Randolph st. nw.

OTIS PL. NW., 1017—3d floor, 3 rooms, kitchenette and bath; adults.

ONTARIO RD. N.W., 2332 (apt. 23)—4 rooms, 3 exposures, large closets, fireplace, balcony. COlumbia 6505-J.

PORTER ST. NW., 2926—2 rms., kit., bath, lge. closets, screened porch; newly decorated; $52.50. Resident manager.

RANDOLPH ST. NW., 1225—Entire floor, bedroom, living room, complete kitchen, private bath; large enclosed sleep. porch; utilities furnished; c. h. w.; refrig.; oil heat; phone; reasonable. Call after 5:30.

RARE vacancy, 2 rms., large modern kit.; Frigidaire; priv. bath; 3 large closets; center hall; 3 expos., screened porch; good location; reas. 1319 C st. ne.

SEVERAL attractive apartments in desirable location for rent. AMERICAN SECURITY & TRUST CO., NA. 4815.

SEVERAL desirable apartments available. RANDALL H. HAGNER & CO., INC. 1321 Conn. Ave. DEcatur 3600.

TENN. AVE. NE., 146—2 rms., kit., bath; utilities incl.; adults only. AT. 0417.

THE BARBARA (9th and Md. Ave. N.E.). 2 lge. rms., kit., bath; heat, h. w. free; reas. Janitor or ph. DI. 2434. Other apts. avail.

4TH ST. N.E., 2013 (nr. R. I. Ave.)—3 rms., kit., ba., pch., nice yd., 1st fl., exc. cond., $35. Harding, DI. 0574; nite, CO. 8193-J.

10TH ST. NE., 517—2 rms., kit.; partly fur.; pvt. bath; modern appl.; pvt. entrance.

10TH ST. NW., 3512—1 room, kitchen, heat, light and gas furn., $32.50. Apply Apt. 2.

17TH ST. NW., 2551—3 rooms, kitchen, bath, dinette, foyer. Reas. CO. 7149.

2406 14TH ST. NW., Apt. 3—4 rooms, kitchen, bath, rear porch. Heat furnished. Rent, $40. Apply HIMMELFARB PROPERTIES, 474 K st. nw. MEtropolitan 1107.

$47.50—BEAUTIFULLY PAINTED WALLS, venetian blinds, built-in book shelves; large living room, dressing room, Murphy bed, kitchen, dinette, bath; apartment has beautiful view of Rock Creek Park. "RICARDO," 3625 16TH ST. NW.; elevator building.

1463 NEWTON ST. N.W.
1 room and bath (bachelor) $25.00
3 rooms, kitchen and bath $50.00
628 N. CAROLINA AVE. S.E.
4 rooms, kitchen and bath $52.50
GEORGE P. HANE, INC.
514 F St. N.W. NAt. 3964.

MODERN ELEVATOR BUILDING, 3501 13TH ST. N.W. "STRATHMORE."
$47.50. 2 rooms, kitchen, Dinette, bath. $47.50. FREE Refrigeration.

$37.50—A spacious 2-rm. apt.; refrig., gas, elec. incl. 310 9th st. ne.

1441 HARVARD ST. N.W.
Newly decorated, 2 large rooms, kitchen and bath; $45. Refrigeration free.

1831 SECOND ST. N.E.
Opposite McKinley High School. 2 rooms, kitchen, dinette and bath. $45. See Resident Manager.
H. L. RUST COMPANY.
1001 15th St. N.W. NAtional 8100.

900 19TH ST. N.W.
Cor. Eye st.—Refrigeration, 2 elevators, switchboard. Resident manager.
1 room, bath $35.00
1 room, kitchen, bath 40.00
1 room, kit., bath, porch 50.00
3 rooms, kitchen, bath 75.00
SHANNON & LUCHS CO.
1505 H St. N.W. National 2348.

1423 R ST. N.W.
4 rooms, kitchen and bath $55
TYLER & RUTHERFORD, INC.
1512 L St. N.W. NA. 0475.

SOUTH CATHEDRAL MANSIONS
2900 Conn. Ave. N.W.
2 rooms, kit. and bath ...$52.50 up
3 rooms, kit. and bath $95
Elec. Refrig., Elevator and Switchboard.

1841 COL. RD. N.W.
1 room, bath, porch $40
3 rooms, kit., bath, dinette and porch .....$60 to $65
2 rooms, jr. dining room, kitchen, bath & solarium .....$65 to $75
Elevator. Secretarial Switchboard. Electric Refrigeration.

1852 COL. RD. N.W.
6 rooms, kit. and bath $100
Elec. Refrig., Elevator Service, Switchboard.

THE MONTEREY
Cor. Conn. Ave. and Porter St. N.W.
2 rooms, kit., bath $47.50
2 rooms, kit., bath, screened porch $50
3 rooms, kit. and bath, screened porch $70
Elevator. Refrig. on House

4007 CONN. AVE. N.W.
1 room, kitchen, dinette and bath $45
2 rooms, kitchen, dinette, bath and porch $60
2 rooms, kit., dinette, bath solarium $65
2 rooms jr dining room, kitchen, bath and solarium $75.00
Elevators, Secretarial Switchboard, Frigidaire on House.

PELHAM COURTS
2115 F St. N.W.
2 rooms, kitchen & bath...$52.50
Refrigeration on House. Switchboard. Elevator.

THE LINDBERGH
700 Mass. Ave. N.W.
1 rm., kit., dinette & bath.....$41
2 rms., kit., dinette, bath, $50 up
Showers, Service Doors, Elevators, Switchboard. Refrigeration on House

3616 CONN. AVE. N.W.
2 rooms, kitchen and bath, $50 up
Refrigeration on House.

H.G. Smithy Co.
811 15th St. N.W. NA. 8910

Post Classified Ads—National 4200

Apartments—Unfurn. 47

912 GALLATIN ST. N.W.
One block east of Georgia avenue. Convenient location to stores and car lines. Corner apts. of 3 rooms, kitchen, dinette and bath, $60.
H. L. RUST COMPANY.
1001 15th St. N.W. National 8100.

1882 BILTMORE ST. N.W.
4 Rooms, Kitchen and Bath.

1316 New Hamp. Ave., N.W.
Near Dupont Circle. 3 rooms, kitchen and bath, $70; 4 rooms, kitchen and bath, $75. 24-hour elevator and switchboard service.
H. L. RUST COMPANY.
1001 15th St. N.W. National 8100.

1900 LAMONT ST. N.W.
"RANDALL MANSIONS."
$60. Apartment with a porch overlooking Rock Creek Park. Large living room, bedroom, junior dining room, kitchen, bath. Modern fireproof elevator building.

2627 Adams Mill Rd., N.W.
A quiet, cool residential neigh

Read This Page for Good Used Car Bargains From Reliable Dealers

Post Classified Ads—National 4200

Sale Houses 66

Continued From Preceding Page.

EXCEPTIONAL OFFER.
$16,850—CRESTWOOD.
A brand-new detached brick, overlooking Rock Creek; 4 bedrooms, 2 beautiful baths, large living room and dining room, bright kitchen, butler's pantry, 2 fireplaces, Air-conditioned heat. Brick garage with sundeck. Call Mr. Poston. WO. 1912.
FRANK S. PHILLIPS, Dist. 1411

American University Heights
A distinctive group of new brick colonial homes following all the authentic detail usually found in homes of much higher prices. Living room, the full depth of the house, has large fireplace and adjoining screened rear porch. There is a bright dining room and the most modern kitchen. The master bedroom has a beautiful Hollywood-style tiled bath with shower. Two other large bedrooms and bath complete the 2nd floor. The attic makes desirable storage space. The basement recreation room is very light and will make a grand playroom for children on a rainy day. Automatic oil heat. A detached garage fits at the end of a deep lot. We will be glad to show you this excellent group. Call DUpont 5828.

NEW HOMES
This fast-growing community offers you exceptional values in new brick homes. 6 rooms, garage, porch, auto. heat.
$7,750 to $9,250
AVONDALE
Out North Capitol st., right on Michigan ave. to Queens Chapel road and District line, or call
D. C. Developing Co., Inc.
DI. 2830. Agents. 1512 K St. N.W.

THE HOME
You've Been Waiting for.
6 large rooms, center hall, paneled den and other outstanding features. Built on a beautifully landscaped lot in Edgemoor. Take Bethesda line and Denton road: $10,450; reasonable terms. For full details call Wisc. 5811 or ADams 5207.

117 R ST. N.E.
$6,250
A well-arranged 20-ft. wide brick home suitable for 1 or 2 families. Has 6 large rooms, bath, half bath on 1st floor; 2 kitchens; h.-w. h., with blower; garage; shower in cellar, and in excellent condition throughout. In close proximity to all conveniences and utilities.
R. A. HUMPHRIES.
808 No. Capitol. Realtor. NA. 6731.

$7,950—CHEVY CHASE.
6 large rooms, open fireplace, front parlor, breakfast room, built-in garage, gas heat; being put in perfect condition. Near Woodrow Wilson and Alice Deal Schools. Call Mr. Poston, WO. 1912.
FRANK S. PHILLIPS, Dist. 1411

American University Park
You'll regret it very much if you miss this opportunity to buy one of these fully detached new brick homes in American University Park. Only $8,950. They contain living room, dining room, beautifully tiled bath, big living room with open fireplace, bright dining room and modern kitchen, with Westinghouse refrigeration. Air-conditioned oil heat, venetian blinds and all the finest construction available. You can take our word for it, these houses cannot be duplicated at their present low price. Call GEorgia 2453.

BARNABY WOODS
We have for your inspection a beautiful new center-hall plan home located in Barnaby Woods. Priced remarkably low, this home is worthy of your inspection. 7 large rooms, 2½ baths, breakfast room. Air-conditioned heat. Large lot and all the desirable features you could ask for. The living room is 21x13 feet. We are proud of this property and invite you to visit it today. Call EMerson 7066.

NEAR 4TH AND R. I. N.E.
An opportunity to get a real bargain. This home is in A-1 condition, having been thoroughly reconditioned. Contains 6 rooms and bath and 2 inclosed rear porches and fireplace. Large front porch. Fine basement, recreation room, automatic gas, hot-water heat. Detached garage. Don't miss seeing this house. Only $6,250, on terms. Call Wis. 6289.

$10,950—WOODLEY PARK.
A beautiful home facing possibly one of Washington's finest estates. House contains 7 spacious rms. (4 bedrms.), 2 baths, extra servants' bath; gas heat; built-in garage; elec. refrig.; cost owner about $17,200; unforeseen circumstances necessitate immediate sale at this low price. Call Mr. Poston, WO. 1912.

NEVER BEFORE
Have we ever had the pleasure of offering so much house for so little money. Brand new, all-brick home containing 6 very large rooms, complete bath with shower, wood-burning fireplace, large lot, oil air-conditioned heat and built-in garage. Beautiful northwest CHEVY CHASE location. Less than 3 blocks from all conveniences and priced less than $9,000. One of today's outstanding values. See it today. Call EMerson 7066.

COLORED—Near 9th and S sts. nw.; 9 rooms and bath; hot-water heat; electricity; $6,250. Call DEcatur 1160.

Wanted—Houses 67

ALL CASH—Brick or frame, white or colored. No comm. Quick settlement. E. A. GARVEY, DI. 4508. 1126 Vt. ave. nw.

Sale or Exchange 68

STATE WHAT YOU HAVE AND WISH—See our List and Signs; far and near. Trades are made to mutual interests by us. Corresp. property for equities in small houses or clear farm. Ten garages, lot 30x100; nr. 16th and Col. rd., for 2-family flat. Clear lots for equities. Farms for income. N. E. RYON CO., 1216 N. Y. ave. NA. 7907.

160-ACRE waterfront farm, newly remodeled house, 45 mi. D. C., to trade clear for property within 15 miles D. C.
GIBONS, Barr Bldg. NA. 3753.

Sale Lots 69

HILLCREST, Branch ave. & Denver st. se., 50x200; sew., water. Murray Co. NA. 7772

WHY PAY MORE?
Summit Park has detached home sites, many nicely wooded, $700 and $800; restricted white. Branch office, 3601 Ala. ave. se. LI. 1000. Open evenings.
ADELBERT W. LEE
1343 H St. N.W. DI. 4600.

BRADLEY WOODS
The newest home development in or around Washington. Situated on high rolling ground with beautiful large trees. All improvements in and paid for, including gas, electricity and sewer. A few choice lots are available with 100-ft. frontage to 2 acres. Sensibly restricted. Select your site and we will build to suit your individual requirements and aid you in financing. Call EMerson 7066. We will be glad to take you there.

Suburban Lots 69A

WOODLAND PARK, nr. Mt. Vernon—½ to 2 acre lots; all wooded; deed water; fishing, boating; elec., tele.; hard rd.; nature lover's paradise; 25 min. city; price $300 up; $25 down, $10 month; discount for cash. MR. GIBBS, ALex. 914, to inspect.

Suburban for Sale 70

ARLINGTON—Close-in 5-rm. bungalow; porches, large shady lot; overlooking new Lee blvd.; $3,000. OX. 1001-CH. 5508.

ARLINGTON—6 spacious rooms, fireplace, breakfast rm.; lavatory in basement; h.-w. h.; porch; 2-car gar.; lot 160x200; 10 cent bus; $7,350, terms.
RALPH CRAIN, 4399 Lee Hwy., CH. 3239.

BEAUTIFUL 8-room cottage, 820 Forest drive, Hyattsville Hills, at $4,950. Terms to suit responsible party. Phone MR. PRICE, OWNER, IVY 1272.

CLIFTON PARK VILLAGE—Have you seen this new subdivision and plans of our $4,950 homes? If you contemplate a small home of quality on terms as low as $300 cash and $36.50 mo., stop at our office for additional facts. FRANKLIN REALTY CO., 8416 Georgia ave., Silver Spring, Md. SShepherd 5430.

FIVE-ROOM BRICK HOME, 10 miles from Washington. Hot-water heat, tile bath, elec., large basement and unfinished attic with space for two more rooms. Brick garage. On a lot 85x165. Price, $4,500, $1,000 down, bal. $48.50 per mo. See MASON HIRST, Annandale, Va., at the end of Columbia pike. Phone ALexandria 868-J-1. Closed Sundays.

LARGE mod. bung., 2Br.2B; elec. kit.; lot 100x175 ft. wide; Hyattsville sec.; $3,975; $315 cash; also new mod. bungalow; low terms. George C. Walker, GR. 1899.

NEARBY VA.—Tile brick bungalow, 6 rooms, bath; splendid condition; hot-water heat, hdw. floors, fireplace, built-in garage, basement; ¼-acre lot, shade trees. $5,000; $500 cash $38 mo., or $300 cash; $47.50 mo. J. A. BAKER & CO., 1112 North Irving st., Clarendon, Va. Chestnut 0070.

$300 DOWN, $35 MO.—5-rm. frame bungalow, full basement; high wooded lot.
PHILLIPS E. CLARKE, GReenwood 4363.

$3,500; $300 CASH, $35 MO.
Modern 4-room, bath, semi-finished attic. Lot 100x125. 1 block car line. Many other properties. Bugik, Berwyn 63.

Post Classified Ads—National 4200

Suburban for Sale 70

$1,175—3-family apt. You pay cash payment, tenants pay balance.
BOSS REALTY.
OX. 3281. 1014 N. Hudson.

$4,750 SMALL CASH
DISTRICT HEIGHTS, MD.
Brick, 6 rooms, bath, newly decorated; 2-car brick garage; owner, Bldg. & Loan take back one trust like rent. NA. 8662, after 6, CO. 5284.

An Exceptional Value—$5,700
New 6-room house; air-conditioned oil heat, insulated throughout; open fireplace; tile bath, shower; large wooded lot. Phone owner, WI. 4653; evenings, GR. 3027.

KENSINGTON, MD.—$5,600
New five-room Colonial with full basement; garage and porch; oil heat; electric kitchen. Very liberal terms.
KENSINGTON REALTY CO.,
Kensington, Md. KEns. 132.

$7,950
3 BEDROOMS
Here is a lovely new brick home with enormous living room, (fireplace), full-sized dining room, kitchen, screened porch on 1st floor; 3 lovely bedrooms on 2nd floor, all full-sized. Priced $650 below market value. On very easy terms. One block from everything.
JAMES M. DOYLE
5015 N. Washington Blvd. CHest. 1074.

TODAY
For the first time a Colonial home of charm, designed for those who desire the utmost in a modern home featuring a complete tile bath on the first floor
709 KENMORE ST.
IN THE HEART OF CLARENDON.
There are 3 large rooms including lovely bedroom and complete tile bath on the first floor. The second floor has 2 large bedrooms with 2 spacious closets in each room, colored tile bath.
See this outstanding home built near schools, churches, shopping center and transportation.
$10,500-TERMS
C. B. YEATMAN. CH. 3777.

NEARBY VIRGINIA.
Rent the upstairs for enough to carry this home; live downstairs free. Brand new, 2 flats, with fully equipped kitchen upstairs and down, offered on very small down payment. Ready now.
JAMES M. DOYLE.
5015 N. Washington Blvd. CHest. 1074.

COTTAGE CITY
(Just Off Bladensburg Road)
This house has been thoroughly renovated and will serve a large family long and well. Built of brick and asbestos shingle, it is very economical to maintain. There is a large front porch fully screened, spacious living and dining room, kitchen, with ample wall closets and pantry. There is also a complete bath and bedroom on the first floor and a den with built-in bookshelves. On the second floor are three bedrooms and a bath and many large closets. There is a full basement with laundry room and wash bench. A detached garage on the deep, well-landscaped lot completes this amazing bargain. You can buy it on terms at only $7,750. Call Wisconsin 6289.

Sale Acreage 72

TOURIST cabins. Commercial sites on the new Route South. Within walking distance of stores and schools. 18 miles from D. C. Electricity and buses. Sites from $385 up. Easy terms.
THE MARYLAND REALTY.
915 10th St. N.W. NA. 8095.

BEAUTIFUL HOME SITES
AT BRADLEY FARMS
In Congressional Country Club section. 3, 5 and 10-acre sites exceptionally low priced—easy terms. Drive out River Rd. Blvd. 7 miles from D. C. line to the field office, Open Saturday and Sunday afternoon. Call LEE COUNSELMAN, Wisc. 4240.

ROCKVILLE MANOR
On Rockville pike, 3½ mi. beyond Bethesda—Washington's best N.W. suburban section.
A rare opportunity for an extra large home site, ½ or 1 acre of ground. Room for large lawn, vegetable and flower garden.
The price is low. Monthly payments can be arranged. Call BRadley 54.

Sale—Farms, Land 73

HOWARD COUNTY STOCK FARM.
182 acres for $4,000. Set old large farm buildings worth this price alone. This is large discount on mortgage under which it was recovered; must be mostly cash; others trying to raise the money; probably the last of sacrifice sale on the market through here. Paul E. Johnson, Clarksville, Md., or inquire at local bank.

212-ACRE FARM, good productive soil, well watered; 8 mi. Fredericksburg, Va.; electricity available; good stock farm, mostly clear; good 8-rm. house; large small barns, other buildings; $8,500. H. B. Hall, Berea, Va.

NUMBER 1 HOG, CATTLE, CORN, FARM.
270 acres, located between Baltimore and Washington with long frontage on Federal highway No. 29; has good 8-room dwelling in a beautiful setting; 3 tenant houses; complete set of barns and other buildings; 3 corn houses; except 18 acres woods balance of land in good fields mostly in clovers or grass; ready for heavy production; one of the smoothest farms to be found; price, $100 per acre. During last war would have brought $200 an acre. Address Paul E. Johnson, Clarksville, Md., or inquire at local bank.

Sale—Shores, Waterfront 74

BAY RIVALS OCEAN at Long Beach. White sand, no mud; safe bathing. High and low elevated lots to suit every taste. Mostly wooded. Fine cottages well kept. Protecting racial and price restrictions. Good roads, pure artesian water, electricity and many other features. Must be seen to be appreciated. Prices lower than depression year; 50x100 foot lots, $100 up. Drive 8 miles south of Prince Frederick on Solomons Island road or phone NAtional 1793 for folder and information.

THREE-ROOM BUNGALOW AT WOODLAND BEACH, MD., Washington's most popular summer resort; only 27 miles out. Salt water bathing, boating, fishing; clubhouse, stores. TOTAL PRICE OF BUNGALOW, INCLUDING TWO LOTS, $375. Easy terms. DRIVE OUT Benning road from 15th and H sts. ne. to Central ave., through Davidsonville. Then follow signs to Woodland Beach sales office.

Business Opportunities 77

A BOARDING house near 5th and East Capitol, 10 rooms; oil heat; detached; $75 rent. Gar.; beautiful yard; nice furn. $400 down. Edwin L. Ellis, 1010 Vermont ave., Room 217, NAtional 3384.

BEAUTIFULLY equipped bar and restaurant; large stocks of wines and liquors; must be seen to be appreciated. Price, $3,500; rent with 5-rm. apt. above, $75 mo. Must be sold before October 1. For appointment address Box 55, Beltsville, Md., or phone Berwyn 277.

MUST sell del. store. Price right for quick sale. 2900 12th st. ne.

NIGHT CLUB—Old estab. night club and restaurant for sale. ST. 9440 for inform.

RESTAURANT, colored, good location, doing good business; cash or terms. Call DEc. 0965 or CO. 0434.

ROOMING house, a beautifully furnished house, clean and attractive; best residential section; owner transferred; must sacrifice $1,250. Terms.
R. M. DeShazo, 1123 14th N.W. NA. 5520.

13TH N.W., 1114 (downtown)—Basement, 3 rms., for rent. Arrange to suit tenant.

Dogs, Cats, Pets 79

COCKERS—Very choice; 10 wks.; lit. reg.; buff, black. McQueen, Forest Glen rd. to Caney pl. Silver Spring 78-M.

FOX terrier puppy, 5 mos., male, healthy, house-broken. Henry Males. NA. 5562.

Horses—Livestock 81

ONE low-priced horse, 3 large work mares, 5 l'ge. work horses. 110 M st. se. AT. 2731.

Sale Miscellaneous 83

DEALERS' ADS under this heading contain a firm name or a business address, or state the word "Dealer." Other ads are presumed to be from private individuals. Readers who find dealers masquerading in this column as private individuals are urged to report the matter to The Washington Post.

ANTIQUES, large collection, china, glass, silver, books. Edelson, 618 8th st. nw.

ANTIQUES—Hepplewhite inlaid card table, Sheraton chest of drawers, sterling silver, china, glass, etc. Priced for quick sale. MURRAY GALLERIES, 1734 20th st. nw. DUpont 1211.

ASBESTOS ROOF COATING, 5 gal. $1.19. Pyle Adams, 1119 9th st. nw. NA. 2402.

AUTOMATIC Gas Water Heaters, new, installed, $62, complete; K. & W. RE. 0627.

BED—Antique Jenny Lind, has been restored and refinished. Only $25. Gerber's, 5843 Georgia ave. GE. 5613.

Post Classified Ads—National 4200

Sale Miscellaneous 83

BED, chest of drawers, couch, gate-leg table and chairs, wardrobe, rug. AD. 5171.

BEDROOM SUITE—4-pc. mahogany; box springs; mattress; excellent condition. $150. CO. 7200. Ex. 412.

CEDAR WARDROBE, beautiful walnut finish; rolling door and drawer. Originally $89; will sacrifice for $29.00. George's, 5843 Georgia ave. SH. 5633.

COMPLETE line of new plumb. and heating supplies, attrac. priced. Distributors for Humphreys Mirard Enamel Ware. J. Brahner & Son, 2525 M st. nw. RE. 2042.

DESK, mahogany, 36 in. wide, 19 in. deep; 3 large drawers; $15. After 4 p. m., Apt. 217, Ontario, 18th & Ont. rd. CO. 0800.

DESK, carved walnut; large Queen Anne sofa, upholstered in green frieze; studio couch, small tables; finest quality, excel. cond.; absolute bargain. Wisc. 3230.

FUR COAT, Hudson seal, swagger style; cost $225; sell for $45; also brown pony like new; cost $150, $35. WO. 6935.

FURNITURE from 2-room apartment; must be sold immediately. EM. 1587.

GAS STOVE—Detroit Jewel; 4 burner, with oven. $15. SH. 5580-W.

KELVINATOR—5½ cu. ft., perfect condition. Real bargain at $35. George's, 5843 Georgia ave. SH. 5633.

LIVING ROOM SUITE, 2 piece, bed-davenport, $20. SHepherd 1844-J.

LIVING RM., 3-pc. gray-blue velour; slip covers inc.; $25; orig. $150. EM. 2853.

PIANO—Used Steinway grand in good playing condition, $395. Very easy terms. NAt. 4730. Kitt's, 1330 G st. nw.

PIANO—Slightly used small size, latest model spinet in splendid condition; $95; very easy terms. NAt. 4730. Kitt's, 1330 G st. nw.

PIANO, small upright, slightly used; cost $400; sacrifice $125. Call COl. 10438.

PIANO—Latest model plain case baby grand rented for only about four months, now reduced to $295. A real buy. Easy terms. NAt. 3223. Arthur Jordan Piano Co., corner 13th and G sts.

RADIO—Late model RCA-Victor automatic record changing instrument with 2 band radio, $54. Almost like new. Easy terms. NAt. 4730. Kitt's, 1330 G st. nw.

REFRIG. Clearance Sale. All sizes and makes; prices slashed; terms. 1318 14th st. nw.

SEWING MACHINE, console, like new; fully guaranteed; $65. 2412 18th st. CO. 3245.

SEWING machine, Singer drophead; sews perfect; looks fine. 1 yr. guarantee. $9.50. 3337 Conn. ave. nw.

SINGER—Treadles, dropheads, with guar., $10 up. Singer console, elec., $49.50. Portable elec. Singer, $29.50. Sewing instructions with these machines. Terms. Open eves. till 9 p. m. 917 F st. nw. RE. 1900.

SOFA and CHAIRS—Genuine Victorian antiques; lovely frames. Will cover to your order. George's, 5843 Georgia ave. SH. 5633.

STEEL and wood filing cabinets; Government surplus.
H. BAUM & SON, 616 E ST. N.W.

STUDIO COUCH—Simmons floor sample. Greatly reduced price. George's, 5843 Georgia ave. SH. 5633.

TRUNK—Splendid condition; for sale by owner. 334 12th st. se.

ELECTRIC REFRIGERATOR, $29.50. Electric appliances; repairs. District Electric Co., 4905 Wis. ave. WO. 4902.

DUE BILL Atlantic City hotel; worth $176 in exchange for rooms and meals at one of best hotels. Price, $96. Write Box 278, Washington Post.

PIANOS
WEEK-END SPECIALS
Used mahogany Spinet, $95. Slightly used Emerson, mahogany Spinet, full keyboard, $189. Lester Betsy Ross Spinet (floor sample), $198. Used Kimmel, small size, mahogany grand, $195. Used McPhail mahogany grand, $245. Easy terms.
F. A. NORTH PIANO CO., INC.
1231 G St. N.W. DIstrict 1324.

- Cameras
- Men's Clothing
- Luggage
- Diamonds
- Jewelry
- Field Glasses
- Shotguns
- Musical Instruments
- Typewriters, etc.

FREE PARKING Across the Street or Next Door for Our Customers.

Selection of Microscopes for Students and Physicians Money Saving Prices!

HENDLERS
PAWNBROKERS SALES CO.
OPEN SATURDAY
913 D St. N.W. ME. 9339

Coal, Fuel Oil, Wood 83A

ARLINGTON COAL CO.
2,240 POUNDS TO THE TON.

Pocahontas Stove	$9.00 ton
Pocahontas Egg	$7.25 ton
Pennsylvania Hard Stove	$12.10 ton
Blue Banner Egg	$7.50 ton

CARRIED IN FREE.
JACKSON 1880

Miscellaneous Wanted 84

BOOKS—Highest prices paid for good books and old Natl. Geographics. Barnett Book Shop, 606 9th St. N.W. DI. 5007.

CAMERAS—Cash for Leicas, Contax, lenses, movie equipment, etc. Sommer's. 1410 N. Y. ave. nw. ME. 1782.

GOLD OR PLATINUM JEWELRY AND SILVERWARE AND GOLD TEETH. ANY CONDITION. WE PAY CASH. A. KAHN, INC., 47 YEARS AT 935 F ST. N.W.

JUNK IN DEMAND, highest cash prices paid. Bring your junk to 215 L st. sw. Newspapers, 25c cwt.; iron, 40c cwt.; copper, 5c per lb.; auto batteries, 65c each; heavy brass, 5c to 6c per lb.; auto tires, 4c each. Wanted, furniture and stoves. Washington Rag & Bag Co. DI 8008.

SEWING MACHINES—We buy all types. Repairing, parts. Vacuum Cleaners Repaired. 917 F nw. RE. 1900. Open 'til 9.

Personal Loan Cos. 88

Operating Under Uniform Small Loan Laws

Advance Information On Cost of a Loan
Now you can tell in advance exactly how much a loan costs. On a $25 loan repaid in 30 days the cost is exactly 85c. Also we lend larger amounts in proportion.
BORROW $25.00—REPAY $25.88
You can make your application by phone and save time. You need come to our office only once—to get the money. All other details handled by mail. Ask operator for Oxford 1188 or dial Ch. 4888.
Community Finance Corporation
3179 Wilson Blvd., Arlington

QUICK LOANS FOR SCHOOL NEEDS
The opening of school means new clothes, books, and tuition. For the extra cash needed to meet these expenses, parents come to Domestic. They also borrow for many other needs. Come in, or apply by phone or letter.
DOMESTIC FINANCE CORPORATION
A SMALL LOAN COMPANY
ROSSLYN, VA. Arlington Trust Bldg., 2nd Fl. (Chestnut 0264)
SILVER SPRING, MD. 7809 Georgia Ave. Phone SHer. 5430
MT. RAINIER, MD. 3206 Rhode Island Ave. Ph. Michigan 4874
ALEXANDRIA, VA. 108 S. Wash. St. Phone ALex. 1717
"FIRST IN FRIENDLINESS"

Post Classified Ads—National 4200

Personal Loan Cos. 88

Operating Under Uniform Small Loan Laws

LOANS UP TO $300.
BUDGET FINANCE CO.
6982 Wisconsin Ave. WI. 4373.

LOANS UP TO $300

Have vacations and holidays left you short of ready cash? Our new loan plan provides loans to employed women as well as men.
SIGNATURE—AUTOMOBILE OR FURNITURE LOANS
Call, Write or Phone
MARYLAND PERSONAL BANKERS
7912 Georgia Avenue
Silver Spring, Md. Phone Sh. 2852

LOANS TO $300
ON YOUR SIGNATURE, FURNITURE OR CAR
Employers Not Notified
Immediate Telephone Service
Lincoln Loan Service, Inc.
7910 Georgia Ave. Shep. 3781

Old Dominion Small Loan
106 N. Washington St. Alexandria 2124
Alexandria, Virginia

Takoma Industrial Bankers
16 Carroll Ave. SH. 1525
Takoma Park, Maryland

CASH LOANS
—$30 to $300—
FOR SINGLE OR MARRIED PERSONS ON YOUR SIGNATURE ONLY
NOTHING ELSE REQUIRED
MONTHLY PAYMENTS

$60—Pay $3	$200—Pay $10
$100—Pay $5	$250—Pay $13
$160—Pay $8	$300—Pay $15

(and interest)
Phone or See Us Today
3 Convenient Locations
CREDIT SERVICE, INC.
8513 GEORGIA AVE.
Silver Spring, Md. SHep. 4567.
LOAN SERVICE, INC.
3327 RHODE ISLAND AVE.
Mt. Rainier, Md. HObart 5028

Auto Loans 88A

AUTO LOANS
CASH IN 15 MINUTES
If you owe on your car, you do not have to pay it off. We'll make you a second loan. See how much you can borrow—save refinancing cost.
1939 Loan Values

Make	1933	1934	1935	1936	1937	1938	1939
Ford	$45	$125	$175	$225	$300	$400	$500
Chev	$100	$125	$200	$250	$340	$410	$500
Plym	$90	$125	$210	$250	$350	$425	$500

Loans on Any 1933 to 1939 Car
DRIVE IN FREE PARKING LOT
STATE FINANCE CO.
"Friendliest Company in Town"
10th & H Sts. N.W. REp. 0246

Trucks for Sale 97A

CHEVROLET—1936 Sedan Delivery. Perfect condition mechanically. Black finish, guaranteed in every respect. Special at only $329. Terms. Sullivan Chevrolet, 460 New York ave. nw. MEt. 2811.

CHEVROLET $389
1937 ½-ton Panel Delivery. Excellent blue finish; mechanically O. K.; terms.
Lustine-Nicholson Motor Co.
Hyattsville, Md. (Balto. Blvd.) GR. 2200

CHEVROLET—1938 Panel Truck. Unusually low mileage for year; finish is perfect; an opportunity to buy a late model at a great sacrifice. See it at once.
H. B. LEARY, JR., & BROS.
1st and N. Y. Ave. N.E. HObart 6012.

INSERT PICK-UP BODIES (2) for coupes. Only $20 each. Call Mr. Bareham, DE. 4803.

Sale—Automobiles 98

BUICK—1936 5-pass., 4-door trunk sedan, model "81"; 6 disc wheels, dark green finish, excellent tires, spotless interior, heater. You will find this clean car priced extremely low; $375. C. C. C. Guaranty. Open evenings, closed Sundays.
CAPITOL CADILLAC CO.
1222 22d St. N.W. NAtional 3300.

BUICK $695
1937 Century 4-door, 6-wheel Trunk Sedan. Radio equipped; spotlessly clean interior; excellent finish; 6 fine tires. This car has passed D. C. inspection and is a real buy at only $695.
STANLEY H. HORNER, INC.,
6th and Florida Ave. N.E. AT. 6464.

BUICK—1935 5-pass., 4-door sedan, model "67"; 6 disc wheels, perfect original black finish, trunk rack and trunk, heater. This car is in remarkable condition. You will find it had unusual care. $295. C. C. C. Guaranty. Open evenings, closed Sundays.
CAPITOL CADILLAC CO.
1222 22d St. N.W. NAtional 3300.

BUICK—1936, Series 46. Special Coupe. A beautifully clean black car that shows the effect of careful treatment. Bargain at only $795.
EMERSON & ORME
17th and M Sts. N.W. DI. 8100.

BUICK—1936 7-passenger De Luxe Sedan, equipped with 6 wheels, perfect tires, beautiful motor; upholstery covered since day it was new and is spotless. Beautiful ebony black finish. Ideal for buyer seeking large car at a real sacrifice. Only $495.
ALBER & McNEIL
AUTOMOBILE PARK
Wisconsin Ave. & Albemarle St. EM. 7266.

CADILLAC—1937 5-pass., 4-door touring sedan, 8-cylinder, model "60"; large trunk, gray finish, white sidewall tires, spotless interior, radio and heater. You will find this a very clean car; $795. C. C. C. Guaranty. Open evenings, closed Sundays.
CAPITOL CADILLAC CO.
1222 22d St. N.W. NAtional 3300.

CADILLAC—1935 5-pass., 4-door trunk sedan; 6 disc wheels, excellent paint, spotless interior, all good tires and a splendid motor, radio. Here is surely remarkable value in a clean car; $395. C. C. C. Guaranty. Open evenings, closed Sundays.
CAPITOL CADILLAC CO.
1222 22d St. N.W. NAtional 3300.

CHEVROLET—1936 Master Sport Sedan. In perfect condition mechanically; spotlessly clean; excellent original finish. Real buy at only $589. Liberal trade and terms. Sullivan Chevrolet, 460 New York ave. nw. MEt. 2811.

CHEVROLET—1934 2-Dr. Sedan, black, most unusual, see it! Only $195. Bell-Wirgman, 48 Md. ave., Hyatts., Md.

CHEVROLET $311
1936 De Luxe 2-door Trunk Sedan. Reconditioned. SANITIZED. A germ-free car, name your own terms.
Dodge—Lepper Motor Sales—Plymouth.
4800 R. I. Ave. (Hyattsville). GR. 3030

CHEVROLET $495
1936 Coupe. Excellent black finish; driven only 12,000 miles by one owner; spotlessly clean car; good tires. This car has passed D. C. inspection and is a real buy at only $495.
STANLEY H. HORNER, INC.,
6th and Florida Ave. N.E. AT. 6464.

CHEVROLET—1937 Master De Luxe Coupe. One of Chevrolet's finest. Good looking and perfect mechanically. Black finish. Will be included in large group of fine trade-ins to be sacrificed at once. W.A.T.A. Guarantee.
H. B. LEARY, JR., & BROS.
1321 14th St. N.W. HObart 4900.

Post Classified Ads—National 4200

Sale—Automobiles 98

CHEVROLET—1935 Coach. Excellent condition mechanically; spotlessly clean. $319. Terms. Stohlman Chevrolet, 3307 M st. nw.

CHEVROLET $549
1938 Master De Luxe Town Sedan. (Heater) actually used only 17,000 miles, new car condition and appearance, lovely midnight blue finish, immaculate cloth interior of excellent quality, practically new tires and a smooth, powerful motor properly broken-in and ready to roll, a matchless value at our price, see, drive and appreciate its real value, call R. W. Thompson for terms and trade "as you like them."
Conditioned by Haley's
2020 M St. N.W. NA. 1900.

CHEVROLET $295
1936 2-door Sedan. Jet black finish; clean interior; mechanically O. K.
FASANKO MOTOR SALES
College Park, Md. (Balto. Blvd.) GR. 3200.

CHEVROLET $565
1938 Sport Coupe, Rumble seat, original glossy beige finish, trimmed in red. Tires retain most of their original tread. Mechanically checked and made ready to the smallest detail. A car suitable for either business or pleasure. Should you be interested in this type car, we urge you to inspect this beauty. $565. Terms.
ADDISON CHEVROLET.
1437 Irving St. N.W. ADams 5411.

CHEVROLET $175
1933 4-Dr. Sedan. Priced for the buyer who has less to spend, yet who wants value. Immaculate in every detail; black finish. Today's best Chevrolet buy and a beauty.
L. P. STEUART, INC.
1325 14th St. N.W. DE. 4803.

CHEVROLET $55 DOWN
1936 Coach. Paint, interior, tires and motor will please the most discriminating buyer. No excuse for wishing for an automobile when terms such as these are available. Only $55 down, balance to suit your budget. Ask for Car No. 746 at 2002 Nichols Ave. S.E. Lot.
FRANK SMALL, JR.
215 Pa. Ave. S.E. LIncoln 2077.

CHEVROLET—1937 4-dr. Trunk Sedan. Radio, heater, $375. Sellers Sales & Service, 415 Balto. blvd. (Riverdale).

CHEVROLET $145
1934 De Luxe Coach (trunk), dark blue, clean velour upholstery, perfect motor. Terms.
SUN MOTOR CO.
955 Florida Ave. N.W. DE. 0358.

CHEVROLET—1938 De Luxe 4-Dr. Trunk Sedan. Drive this fine car and see why owners are so enthusiastic. Smart lines, beautiful condition; finished in maroon, and a bargain at $595.
EMERSON & ORME
17th and M Sts. N.W. DI. 8100.

CHEVROLET $565
1938 Master De Luxe Town Sedan. It is selling this type car that has upheld our reputation for fair dealing and honest dollar value. A de luxe model that has all the quality features of much higher priced cars. Not a scratch on the fenders, immaculate interior even to factory floor mats and pedal pads. If you are interested in new-car transportation, why not save money on this car at only $565? Your trade accepted and liberal terms arranged.
ADDISON CHEVROLET.
1437 Irving St. N.W. AD. 5411.

CHEVROLET $429
1937 Master De Luxe 2-Door Trunk Sedan. Absolutely perfect throughout. You simply cannot duplicate this value at our low price. See, drive and compare. Small down payment (or your old car may serve), balance to suit you. Ask for Car No. 561 at 2002 Nichols Ave. S.E. Lot.
FRANK SMALL, JR.
215 Pa. Ave. S.E. LIncoln 2077.

CHEVROLET $465
1937 Master De Luxe Town Sedan. A one owner, exceptionally well preserved car. Shiny black original finish. Large roomy built-in trunk. Beautiful, clean upholstery, same as new. Mechanically checked and made ready to the smallest detail. This type car will be hard to duplicate for only $465. G. M. A. C. terms arranged.
ADDISON CHEVROLET.
1437 Irving St. N.W. AD. 5411.

CHRYSLER—1938 Royal 4-Dr. Touring Sedan. All the pep and power of a thoroughbred; black finish; built-in radio; fine condition. Will be included in large group of fine trade-ins to be sacrificed immediately. W.A.T.A. Guarantee.
H. B. LEARY, JR., & BROS.
1321 14th St. N.W. HObart 4900.

CHRYSLER—1938 Royal 4-Dr. Touring Sedan, equipped with radio and heater. Finished in smart Folkstone gray. A car that you and your friends will admire. Low mileage. Runs like a million. Only $675.
TOM'S AUTO SERVICE.
637 N St. N.W. MI. 2400.

CHRYSLER—1936 Airflow Sedan. Years ahead in modern design; overdrive; Philco radio; beautiful black finish. Will be included in large group of fine trade-ins to be sacrificed immediately. W.A.T.A. Guarantee.
H. B. LEARY, JR., & BROS.
First & New York Ave. N.E. HObart 6012

CHRYSLER—1938 Imperial 4-Door Touring Sedan. Smart Chrysler green finish; luxurious in every detail. Performs like a million. Will be included in large group of fine trade-ins to be sacrificed immediately. W.A.T.A. Guarantee.
H. B. LEARY, JR., & BROS.
First & New York Ave. N.E. HObart 6012

CHRYSLER $495
1937 Royal 4-Dr. Touring Sedan; equipped with economy overdrive that cost $95 when new; take a demonstration with this unusual car; beautiful blue finish; large built-in trunk; a real value in quality at price.
L. P. STEUART, INC.
1325 14th St. N.W. DE. 4803.

CHRYSLER $325
1935 De Luxe 4-Door Trunk Sedan. Radio and heater; original factory finish in very good condition; immaculate interior; practically new tires and a splendid motor; a glance and a turn at the wheel will quickly convince you of the exceptional care this car has received by former owner, a topnotch value, the car is right and our terms will please
STEUART MOTOR CO.
33d & H Sts. N.E. AT. 5800

CHRYSLER—1935 2-Dr. Touring Sedan. Looks and runs as well as many later models. Must be seen to fully appreciate; black finish. Will be included in large group of fine trade-ins to be sacrificed immediately. W.A.T.A. Guarantee.
H. B. LEARY, JR., & BROS.
First & New York Ave. N.E. HObart 6012

DE SOTO $595
1938 6-cylinder Coupe. Beautiful steel gray finish; equipped with Motorola radio, de luxe factory heater. Driven only 14,000 miles by one owner. Real buy at only $595.
STANLEY H. HORNER, INC.,
6th and Florida Ave. N.E. AT. 6464.

DE SOTO—1937 4-Dr. Touring Sedan. Smart lines; beautiful performance. A real fine-car bargain; rear wheel shields. Handsome gunmetal finish; will be included in large group of fine trade-ins to be sacrificed immediately.
H. B. LEARY, JR., & BROS.
1321 14th St. N.W. HObart 4900.

DE SOTO $475
1937 2-Dr. Touring Sedan; a real fine-quality car for the critical buyer; fine performance; real beauty; smart blue finish; can't be beat for a bargain at this price. Must be seen.
L. P. STEUART, INC.
1325 14th St. N.W. DE. 4803.

DODGE $449
1937 2-Dr. Touring Sedan. Get Dodge economy, as well as fine performance in this unusual car; equipped with radio; finished in beautiful blue; one of the finest on market at this price; see it and agree.
L. P. STEUART, INC.
1325 14th St. N.W. DE. 4803.

DODGE $325
1936 2-Door Trunk Sedan. Radio equipped; excellent black finish; clean interior; all good tires and a splendid motor; especially priced for today only. Our terms will please you.
HYATTSVILLE AUTO CO.
Hyattsville, Md. (Balto. Blvd.) GR. 4020.

DODGE—1937 De Luxe 4-dr. Trunk Sedan, beautiful auburn blue finish, spotless interior; radio and heater. This car's condition reflects credit on original owner. Priced for quick sale. $495. Hurry.
ALBER & McNEIL
AUTOMOBILE PARK
Wisconsin Ave & Albemarle St. EM. 7266.

DODGE—1936 4-Dr. Touring Sedan. Finished in beautiful golden biege. Fine performance and an unusually fine car throughout. Will be included in large group of fine trade-ins to be sacrificed immediately. W.A.T.A. Guarantee.
H. B. LEARY, JR., & BROS.
1321 14th St. N.W. HObart 4900.

DODGE $445
1937 Sport Coupe; one of the smartest and most economical cars on the road; will attract attention everywhere. Here

JOE PALOOKA — Off Across Country — BY HAM FISHER

WINNIE WINKLE — The Job Goes Up in Smoke — BY BRANNER

MR. AND MRS. — Getting Rid of Things — BY ARTHUR FOLWELL AND ELLISON HOOVER

NAPOLEON AND UNCLE ELBY — BY CLIFFORD McBRIDE

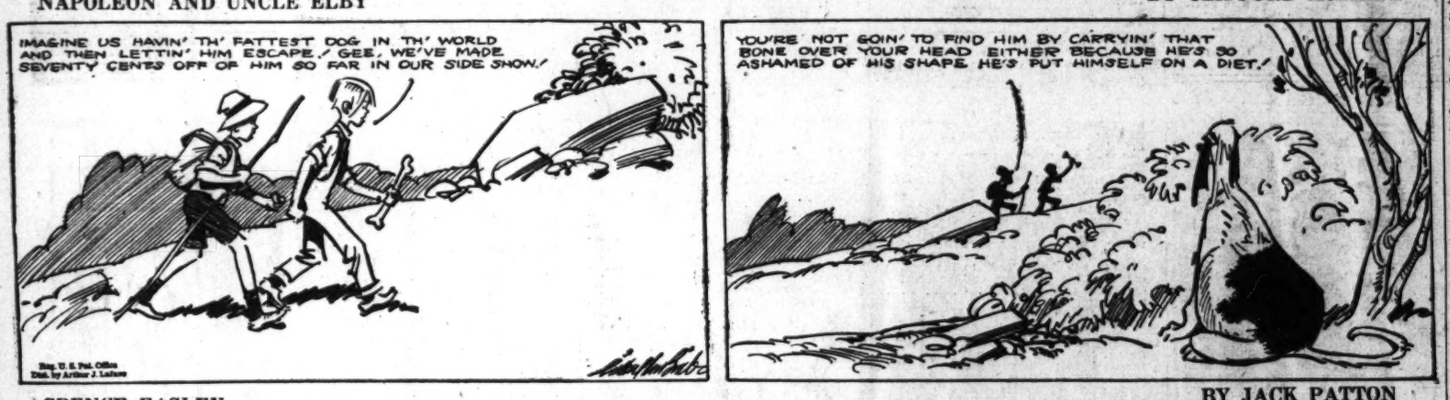

SPENCE EASLEY — BY JACK PATTON

BENNY — A "Dog's" Life — BY J. CARVER PUSEY

Private Lives

By Edwin Cox

Contract Bridge

By Florence Osborn.

"Bridge players often try for a pot-shot, only to find themselves holding the bag," says the brilliant young Alfred P. Sheinwold, bridge analyst extraordinaire, in an article written for "Bridge World."

"The most common case of the 'pot shot,'" he says, "is the 'light' double.

"But it's foolish to make a light double unless your partnership's defense is better than fair.

Here's the sort of thing that happens:

"West opened the queen of spades and continued the suit on seeing his partner's encouraging eight. South ruffed and took stock for a minute or so.

Today's Hand

North-South Vulnerable
WEST DEALER.

♠ J 9 5 2
♡ 8 5 3 2
◇ 6
♣ K 8 5 3

♠ Q 7 4 — ♡ A 7 4 — ◇ K J 9 8 — ♣ J 9 6

♠ A K 10 8 6 — ♡ K Q J 10 — ◇ 5 2 — ♣ Q 10

♠ 3
♡ 9 6
◇ A Q 10 7 4 3
♣ A 7 4 2

The bidding:

West	North	East	South
Pass	Pass	1 ♠	2 ◇
Double	Pass	Pass	Pass

Opening lead: Q ♠.

"South returned a low heart, East winning with the ten. East decided the heart play was an attempt to befuddle his partner. To clarify the situation he promptly cashed the king of hearts.

East laid down the king of spades, and South made a second small trump. Declarer next cashed the ace and king of clubs, after which a heart from dummy enabled him to make a third small trump.

"Now he led a small club. West played the jack—and East might still have saved the day by ruffing. But he didn't, so West had to lead a trump up to South's ace-queen-ten.

"And then South led his last club, forcing West to win and lead once more up to the major tenace in trumps. South scored 80 points below the line and listened with great amusement to the post-mortem.

"On winning the ten of hearts, correct play is to return a trump. South's best course is to duck and West wins with the eight. West must now shift to a club. South winning with the ace. Another heart lead produces a second trump return from East. South ducks again and West takes his nine. Another club puts dummy in with the king. Declarer can now ruff either a heart or a spade, but cannot do both. When West is put in with the club jack, he still has a heart or a spade for safe exit, and he cannot be prevented from winning a third trump trick for a set of 500 points."

Today's Radio Highlights

Gordon Hittenmark whips into that golf tournament he has threatened during his early morning broadcasts—WRC, 12:45 p. m.

Washington-St. Louis baseball game—WJSV, 3 p. m.

Prof. Quiz has promised not to ask "Where's the Fire," when Police Patrolman Murphy appears for his Battle of Wits—WJSV, 6:30 p. m.

Secretary of Labor Frances Perkins acts as today's news commentator, substituting for Fulton Lewis, jr.—WOL, 7 p. m.

The First Nighter dramalet is "One More Summer," featuring Barbara Luddy and Les Tremayne in the roles of an innkeeper's daughter in a foreign land and her student-scientist lover—WJSV, 8:30 p. m.

Lou Nova and Tony Galento meet in the Municipal Stadium, Philadelphia, for their postponed fight, the winner of which is scheduled to meet heavyweight champion Joe Louis later in he season (if Bob Pastor doesn't beat him next Wednesday!—WMAL, 9 p. m.

"Hellzapoppin" when "Believe It or Not" Ripley hides his microphone behind a backdrop at New York's Winter Garden Theater to pick up some of the mad doings of Olsen and Johnson in the hit musical—WJSV, 9:30 p. m.

Col. Charles A. Lindbergh speaks on "American and European Wars" over the network of the Mutual Broadcasting System—WOL, 9:45 p. m.

Friday, September 15 — Washington — Eastern Standard Time

	WMAL 476M—630KC	WRC 316M—950KC	WOL 229—1,230KC	WJSV 206M—1,460KC	
6:00	.....	Gordon Hitt'mark	Art Brown.....	Arthur Godfrey	6:00
6:15	.....	" "	" "	" "	6:15
6:30	Today's Prelude	" "	" "	" "	6:30
6:45	" "	" "	" "	" "	6:45
7:00	" "	War News.....	" "	" "	7:00
7:15	" "	Gordon Hitt'mark	" "	News	7:15
7:30	STATION	" "	News	Arthur Godfrey	7:30
7:45	PDS	" "	Art Brown	" "	7:45
8:00	PRESENTS	News	" "	News	8:00
8:15	" " "	Gordon Hitt'mark	" "	Arthur Godfrey	8:15
8:30	Earl Godwin ...	" "	News	Magic Carpet.	8:30
8:45	Breakfast Club.	Life Beautiful...	Art Brown	Bachelors' Chil.	8:45
9:00	Thunder	Man I Married...	" "	Kitty Kelly ...	9:00
9:15	Josh Higgins...	John's Other Wife	Mrs. Northcross.	Myrt & Marge.	9:15
9:30	Jack Berch ...	Just Plain Bill...	Melody Strings..	Hilltop House.	9:30
9:45	Rakov's Orch..	Woman in White	News	Stepmother ...	9:45
10:00	Mary Marlin...	David Harum....	Morning Concert.	Hollywood	10:00
10:15	Vic and Sade..	Lorenzo Jones...	Traffic Court....	Donna Curtiss.	10:15
10:30	Originalities ...	Widow Brown...	Keep Fit to Music	Big Sister ...	10:30
10:45	The Wife Saver.	Road of Life....	Garden Club	Aunt Jenny....	10:45
11:00	Jack Foy.....	Have You Heard?	Meet Miss Julia..	Joyce Jordan..	11:00
11:15	Southernaires	The O'Neills	Hits and	Girl Marries..	11:15
11:30	National	Mary Mason	Bits	Helen Trent...	11:30
11:45	Farm and	" "	Joyce Trio	Our Gal Sunday	11:45
		AFTERNOON PROGRAMS			
12:00	Home Hour	News	Happy Gang	Goldbergs	12:00
12:15	" " "	Home Folks Frolic	News	Life Beautiful.	12:15
12:30	Peables	Devotions	Gypsy	Road of Life..	12:30
12:45	News	Hittenmark; Golf	Caravan	Day Is Ours..	12:45
1:00	Revue in	Betty and Bob..	Koki's Orch.....	Sunshine Rep..	1:00
1:15	Miniature	Grimm's Daught'r	Tony Wakeman..	Dr. Susan....	1:15
1:30	Rhythm	Valiant Lady ...	" "	Your Family..	1:30
1:45	School	Betty Crocker ...	" "	Baines	1:45
2:00	The	Mary Marlin	" "	Alice Blair ...	2:00
2:15	Navy	Ma Perkins	" "	News; Music..	2:15
2:30	Band	Pepper Family...	" "	Elinor	2:30
2:45	Bet. Bookends..	Guiding Light ..	" "	Lee	2:45
3:00	Club Matinee...	Backstage Wife..	News	Washington-	3:00
3:15	" " ...	Stella Dallas ...	Tony Wakeman.	St. Louis	3:15
3:30	" " ...	Vic and Sade...	" "	Baseball	3:30
3:45	At 3:55—News.	Midstream	" "	Game	3:45
4:00	Gene Krupa's	The O'Neills	" "	" "	4:00
4:15	Orchestra	European News..	" "	" "	4:15
4:30	Anthony's Af'rs	Musings	" "	" "	4:30
4:45	News	"	" "	" "	4:45
5:00	Alma Kitchell ..	Hittenmark Golf.	Music; Cocktail	World Dances.	5:00
5:15	Radio Center	Paradise Isle....	Capers	Eton Boys	5:15
5:30	Varieties	News; Music....	Johnson Family..	Europ'n B'cast	5:30
5:45	Lowell Thomas.	Tomor's Tunes..	Jimmy Allen	Arch McDonald	5:45
		EVENING PROGRAMS			
6:00	Jack Jenny's...	Fred Waring ...	Sports Resume ..	Amos & Andy.	6:00
6:15	Orchestra	John B. Kennedy.	Walter Compton.	Lum & Abner.	6:15
6:30	The Revelers...	Streamliner	Lone Ranger ...	Professor	6:30
6:45	Sports Review..	"	" " ...	Quix	6:45
7:00	European News.	Concert	Sec. Fr. Perkins	Under Western	7:00
7:15	Intermezzo ...	Lucille	Marimba Magic	Skies	7:15
7:30	Don't Forget...	Manners	Salika Pettiford..	To Be	7:30
7:45	" " ...	" " ...	Symphony Orch..	Announced	7:45
8:00	Plantation Party	Waltz Time	Davis' Orchestra.	Johnny	8:00
8:15	" "	" "	Edwin C. Hill....	Presents	8:15
8:30	Horlick's Orch..	Death	Student	First	8:30
8:45	European News.	Valley Days	Assembly	Nighter	8:45
9:00	Lou Nova-	Lady Esther	News	Grand Central	9:00
9:15	Tony Galento	Serenade	Rorkman's Orch..	Station	9:15
9:30	Heavyweight	Business Fronts.	Friday Promenade	Believe It or	9:30
9:45	Fight	Cameras in Action	Col. Lindbergh..	Not Ripley	9:45
10:00	Herman's Orch.	News	Jack McLean's	News, E. C. Hill	10:00
10:15	Teagarden's Or.	Starlight Roof...	Orchestra	Int'lude, Scores	10:15
10:30	Tommy Dorsey's	Emery Deutsch's	News	Calloway's Or.	10:30
10:45	Orchestra	Orchestra	Tucker's Orch...	Davis' Orch....	10:45
11:00	European News.	Sports Resume..	J. Teagarden's	Tom. Tucker's	11:00
11:15	Art Shaw's Orch.	James' Orch.....	Orchestra	Orchestra	11:15
11:30	Music You	Glenn Miller's	Johnny Davis'	Fred. Martin's	11:30
11:45	Desire	Orch.; News	Orchestra	Orchestra	11:45

ANY RADIO REPAIRED!
REGARDLESS OF CONDITION
FREE Pickup & Delivery
S & S Radio Service Co.
75c
Parts Extra if Needed
1420 Wisconsin Ave. N.W.
Michigan 4333

The Federal Diary

By The Diarist

International conferences of all sorts, from dairy husbandmen to calendar reformers, are usually thought of as just another excuse for some Federal executives to take a junket. Now and again, however, one of them pays off.

A case in point was the conference of the Hydrographic Union, in Monte Carlo (hum!), in 1932. G. T. Rude, chief of the hydrographic and topography division of the Coast and Geodetic Survey, picked up an idea there which subsequently saved Uncle Sam a neat $300,000 in mapping ocean bottoms.

The device, Rude explains, was a wire-measuring line, 140 miles long, rolled on a drum carried aboard the sounding vessel. By unrolling the wire from one buoy, whose position had been marked by triangulation, on out to sea, locations of other buoys could be accurately determined, and when sounding were taken the accurate position of the sounding vessel was known. Previously, a complicated system requiring two vessels and taking indefinitely more time, had been necessary.

Rude picked up the idea from the British hydrographic experts, who were already using the system. He bought a couple of lines and brought them home, not, however, in his briefcase

Federal Workers Protest

The United Federal Workers Wednesday night passed a resolution which, after the "whereases" have been culled, amounts to a protest against Russell H. Herrell, personnel director of the Government Printing Office, for an alleged refusal to meet with a union group presenting grievances.

The resolution says Herrell declared the delegation did not "represent the best interests of the employes," and that he was not observing the right of employes to be represented by persons of their own choosing.

Herrell, on the other hand, has said that the proper procedure had not been followed, and that after review of the grievances by a fact-finding group in the GPO, he would be perfectly willing to meet with the union.

This Amazing Government

After long years in the business, this department is still amazed by the multiplicity of services performed by the Government. The latest one, announced yesterday by the Bureau of Standards, is just what you've been waking up in the mornings screaming for.

It consists of a broadcast from the Bureau's Station WWV, at Beltsville, Md., of the standard for musical pitch—440 cycles per second, for A above middle C—for 24 hours a day.

Which means, that at any time during the day or night, a baffled fiddler may turn his radio to a 5 megacycle frequency and get a tuning tone the pitch of which does not vary by more than 1 part in 10,000,000.

Gad, sir, will the miracles of modern science never cease?

Anchor Masonic Club Dinner

The Anchor Masonic Club of the Commerce Department, Maritime Commission and Civil Aeronautics Authority will begin its season with an informal buffet supper at 6 p. m. Tuesday at the Continental Hotel. The first meeting of the season of the District Young Republican Club will be held at 8 p. m. Monday at the League of Republican Women's Headquarters, 1301 Seventeenth street northwest.

The Government Printing Office announces the publication of a document entitled "Some effects of ultraviolet irradiation of haddock fillets." Do not push or shove, please, there are plenty of copies to go around.

Ship Movements

At New York

Arrived Yesterday

Oslofjord, from Oslo.
President Monroe, from Marseilles.
Statendam, from Rotterdam.

Arrive Today

No arrivals scheduled.

Arrive Tomorrow

City of Flint, from Glasgow.
Rex, from Genoa.

Sailing Today

American Trader, for England.
American Traveler, for Liverpool.
Scanstates, for Oslo.

Sailing Tomorrow

Black Gull, for Rotterdam.
Excambion, for Naples.
Kungsholm, for Gothenburg.
Noordam, for Rotterdam.
Statendam, for Rotterdam.
Westernland, for Rotterdam.

What's Going On And Where

Breakfasts

Canadian National Tour, Hotel Raleigh, 7 a. m.
Hiawatha Tour, Hotel Raleigh, 7 a. m.

Luncheons

District of Columbia Bankers Association, Willard Hotel, 12:45 p. m.

Dinners

Happiness Tour, Hotel Raleigh, 6:30 p. m.
International Association of Machinists, Hamilton Hotel, 7 p. m.

Meetings

Washington Round Table, National Press Club, 12:30 p. m.
Chi Sigma Sorority, Wardman Park Hotel, 8:30 p. m.
American Zinc Institute, Mayflower Hotel, 10 a. m.
Washington Institute of Public Accountants, Willard Hotel, 8 p. m.

Read Your Favorite Comics In The Post Every Sunday

NUTS AND JOLTS

ADRIANA

By George Dyer

A Story of Love and Intrigue in Vineyard Sound

Chapter 34

I COULD SEE the point of the safety belts, too. Adriana had already clipped herself down on the seat to the right of the companionway. I took the other. The belt was a comfortably stout band of webbing at least 4 inches wide, which I felt sure would hold me in place whatever we struck. It fastened with a steel flap-and-ring—strong and secure, yet easily opened if we had to jump for the exit in a hurry after a crash.

Once settled, I had my first chance to take in the cabin of this superwar vessel. It was not more than 12 feet wide or long, and it was packed with intricate instruments, mostly electrical. I could see that the Mark X was an ultimate expression of the age of motors, just as the Adriana was an ultimate expression of the age of sail. The helmsman sat forward amidships, in a sort of booth that sheltered him from the low lights on either side. He faced a windshield in which a whirling glass disk remained always clear of spray, and an instrument panel as elaborate as one of the pair on a transport airplane. Out of an urgent personal interest, I tried to find and read a speedometer among the worm-glowing dials, but it was too far away, or else hidden behind the bulk of Big Jack, or by the gyrocompass.

Mr. Raskin, on the starboard side facing forward, was evidently in the navigating position. His radio set suggested a direction finder. His chair was on a swivel, made to spin around 180 degrees to the chart table. The "count's" chair, on the port side, also evidently turned, but to a table on which there was only the remains of a picnic supper.

The places in which Adriana and I sat were fastened facing immovably toward the bow. They were not individual chairs like the others, but the inner ends of two narrow couches fixed athwartships against the after wall. Adriana's couch ran in under the chart table (or whatever it was) behind the "count." Our positions were separated only by the narrow companionway leading to the afterdeck, and the girl's left hand could easily reach my right. It certainly didn't make my wrist feel any worse to have her hand in mine.

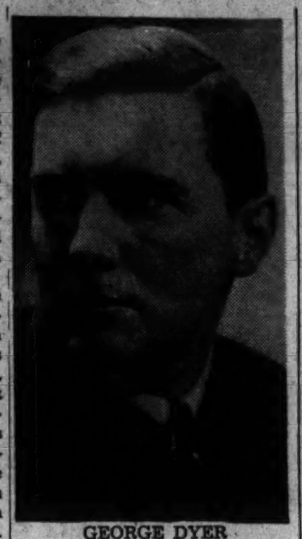

GEORGE DYER

We found we could talk if we leaned our heads together. Even though we had to shout in the infernal din of our passage through the night, our conversation was as private as if we'd been alone in the middle of the Atlantic. But the effort to save breath and make ourselves clear led to talk which wasted no words.

"Is the MacGlashan all right?" said the girl.

"What? Oh, yes. He saved my life. We had to kill two police dogs."

"I know."

"How?"

"He told me there were two dogs. You whistled when he was lying off the beach, getting ready to start in this boat. He heard the splash as The MacGlashan hit the water, and came over to investigate, and found me."

"He didn't hurt you, did he?"

"No. He was nice as pie—most of the time. He wanted me to go along of my free choice to help him. He wanted me to use my special knowledge of these waters to show the other man that the crew of a boat like this could operate on the New England coast at night even without radio."

"Wouldn't they surely have radio sets?"

"I should think so. I can see that he's trying to demonstrate something besides just this boat. I don't know what."

"Tell me what happened."

"When this boat appeared out of the fog and that man saw who was on your yawl, he asked me to go with them. I said I wouldn't at the top of my lungs."

"I know."

"Did you hear me? I hoped you would. Why didn't you come then?"

"I didn't hear you. It was Zeus—the artist."

"Is he mixed up in this?"

"Yes, he's a naval secret service man, or something, spying on our friend Mr. Raskin. I guess I was too busy with those dogs. I don't know why I didn't hear you."

"Well, he pushed me down into the cabin and argued with me, trying to pretend we were friends. It was quite horrid. He smells so. While we were talking we heard dogs fighting on the shore. He realized it was you at once, but never guessed The MacGlashan might be in it, too. He evidently thought you were being killed, and didn't mind it a bit. I could hear The MacGlashan's voice, and knew you would be all right."

"It was pretty close."

"Oh, I never worried about you—Well, when everything was quiet, Mr. Raskin told me to come along. He said we would run to Newport, Browns Ledge, and Point Jude, and then he'd bring me back all safe and sound to Menemsha. I knew there was no use resisting, but I stalled while I scratched the initials of our course behind my back on the steps. You found them?"

"Zeus did. But we thought it was B. I.—Block Island, not B. L. I. I understand now how it happened we bumped into you where we did."

"Also, when we came on deck I blew the whistle, so that you'd know from The MacGlashan's actions that I needed him, and you. Mr. Raskin snatched it from me, asking me who I thought could hear that now—you being dead or badly hurt, I suppose he meant, as well as the whistle making such a silly squeak anyway. Then he hustled me on board this boat."

"And away you went."

"Yes, it really scared me to death. I'd never been so fast on water before, to say nothing of not being able to see a mortal thing ahead. I think we're not going at the rate we were then, or else we're hitting the seas differently."

"The signal is at full speed, whatever they may be doing with the throttle," I said. "We're going fast enough for me." Our passage felt more like rough flying than boating. There was none of the thump-thump-thump of waves slapping the bow; we must have been simply skimming the tops. The impacts all ran together into the vibration of the motors, which was terrific. The windshield in front of the helmsman was as unbrokenly black as a piece of hard coal.

"That radio echo device the 'count' is working seems to do pretty well," the girl suggested.

"It didn't stop your colliding with the Freda K."

"Were you and Captain Matt coming after me? The Freda K. must have changed her course at the last minute. We knew there was another boat ahead and just where it was and knew the two courses would clear each other. We were stopping to take soundings when we struck you, and the 'count' had taken off his headphones."

"They made you sound, then?"

"Yes. Mr. Raskin would sound for me, and bring up samples of the bottom. I'd tell them where I thought we were, and then they'd go in and check me with the radio and submarine bell signals, and that echo depth finder over there, and then Mr. Raskin would say, 'You see?' to the count and he would pretend to be impressed. I was lucky and hit it pretty close each time."

"I don't see what your part in the trip was intended to prove."

"Neither do I. But I tell you he's trying to do something more than sell the boat."

"Did you fire any torpedoes? Zeus and I heard a couple of explosions."

"No. Mr. Raskin told the count that of course there was no use firing any of the four torpedoes in the tubes forward——"

"Are we sitting on four real torpedoes?"

"I think they're dummies. But there are six real depth bombs for use against submarines in the after part of the boat. Or rather, there were six. We fired two—fireworks to impress the count, I guess. That's what you must have heard. The explosions were deep under water, but very heavy. In spite of the speed, we were making away from where we'd dropped them, they shook this boat from stem to stern. Mr. Raskin said there were 400 pounds of T. N. T. in each."

"And there are four more of those left on board right behind our backs?"

"That's what he said."

"That's nearly a ton of high explosive."

"Maybe the others are dummies."

"I'd hate to count on it if we hit anything," said I, and we stopped talking for a while.

The devil's engine in which the girl and I were reluctant passengers boomed onward toward its fog-hidden destination. At the pace we were going we must be nearly at Newport.

"Listen, lady," I said, leaning back to Adriana's ear, "you and I are in a Grade-B jam right now, and if it weren't for having with us this man whom our friend of the Sea Reduction is trying to impress, we'd be in a Grade-A jam. There's one thing sure, we've got to leave this craft when the 'count' does. You be ready to move fast when I give you the signal. I think our lives will be worth minus nothing if we stay on board after he's gone. We know too much. We're the two people most in Mr. Raskin's way. So stand by, and jump when I do."

"All right."

To Be Continued Tomorrow.

Grin and Bear It

By Lichty

"Say, he's pretty good! Who's writing his stuff?"

Daily Cross Word Puzzle

ACROSS

1 Cuetae
8 Corsal disease
10 Abrasive
14 Fish sauce
15 Slack
16 Potpourri
17 Slope backward
19 Impose
21 Root out
22 Citrous fruits
24 Poem
25 Decorated
27 Through
28 Faculty head
31 British protectorate
34 Expedition
35 Bud
36 Brain passage
39 While
40 Collector
43 Sloth
44 Party
46 Nonsenson
47 Pantes
48 Heinless
51 Emperor
53 Demonstrative adjective
54 Fencing thrust
58 Eminence
59 Frugal
60 Syllabus
64 Editor
66 Summaries
67 Persia
68 Wild
70 Chirp
71 Deep sound
72 Touches
73 Maelstrom

DOWN

1 Underdone
2 Molly
3 Superiors
4 Shinplaster
5 Pass
6 Hurdy-gurdy
7 Advance
8 Willow
9 Decade
10 Card game
11 Food
12 Finical
13 Specks
18 Disintegrates
20 Decline
22 Vapor pressure indicator
26 Negatory
27 Aspect
28 Picture support
30 Having lived
32 Extinction
33 Originate
35 Becoming ragged
37 Camel's-hair fabrics
41 Forkfish
42 Mistakes
45 Covered wagon
49 Restrained
50 A genus of marsh tortoise
52 Genii
55 Frolic
57 Mole colored
58 Manger
59 Demigod
61 Unwritten
62 Recompense
63 Detect
65 Begone
69 Scale note

Solution to Yesterday's Puzzle.

C	A	S	E	S		P	A	R	K		S	W	A	B
A	B	O	V	E		O	P	A	H		T	A	B	U
S	L	A	I	N		L	I	M	A		O	L	E	O
H	Y	P	N	O	T	I	C		N	A	M	E	L	Y
			C	R	O	C	U	S		C	A	R	E	S
S	Y	C	E			E	L	I	C	I	T			
H	A	H		F	A		I	R	O	N	I	C	A	L
I	M	A	G	I	N	E		E	D	U	C	A	T	E
P	A	R	A	B	O	L	A		A	S		K	O	A
			Z	E	N	A	N	A			H	E	M	P
S	U	P	E	R		N	E	B	U	L	A			
T	S	E	T	S	E		M	A	R	A	S	M	U	S
A	U	N	T		S	P	O	T		S	T	A	R	T
F	A	C	E		N	O	N	E		S	E	R	G	E
F	L	E	D		E	Y	E	D		O	N	S	E	T

TERRY AND THE PIRATES — Impale Reverie — BY MILTON CANIFF

BIG CHIEF WAHOO — BY SAUNDERS AND WOGGON

MICKEY FINN — Not So Fast! — BY LANK LEONARD

DIXIE DUGAN — Appeal to Sympathy — J. P. McEVOY AND H. J. STRIEBEL

DONALD DUCK — "Growing" Pains! — BY WALT DISNEY

DON WINSLOW OF THE NAVY — The Hand and the Eye — BY FRANK MARTINEK

NED BRANT—A Story of College Athletics — BY BOB ZUPPKE

APPLE MARY AND DENNIE — BY MARTHA ORR

SAVE THE PRICE OF A 'SECOND SUIT' Not Magic

Just Simple Arithmetic

EXTRA TROUSERS: In the first place that extra pair of trousers gives you an extra 3/5 wear of another suit. That's not guesswork. It's an admitted fact. Since you pay $35 for the suit to begin with, 3/5 of that means a dividend of $21.

FEWER PRESSINGS: Next, the suit is made of a specially selected worsted that is woven in a "Cable Twist." This twist makes the suit hold its shape longer and need fewer pressings. In two years of wear you save about $7 a year on tailor bills or a total of $14.

The Wearlong Worsted Two-Trouser Suit

35.00

By the House of Worsted-tex in the famous British Lounge and conventional models

WITHOUT the benefit of calculus and logarithms, it's quite evident that by adding the $21 and $14, as mentioned above, you already have $35 on the plus side . . . and that pays for another suit.

IS it any wonder that you get the wear of 2 suits? Is it any wonder that after a year, when a normal suit is on the wane, this Wearlong Worsted Two-Trouser Suit just gets its "second wind" and breezes right on through its second year? Is it any wonder? Frankly, at $35, it is! We used to sell this same suit at $35 with only one pair of trousers. Now, for the first time, $35 with 2 Pairs of Trousers.

COME in today! Ask to see this suit by the House of Worsted-tex in either the British Lounge or Conventional models.

The Hecht Co. MAN'S Store—Second Floor

Use our Convenient-Payment

3-Month Budget Plan

No interest or carrying charges

Pay $11.66 Oct. 15th | Pay $11.67 Nov. 15th | Pay $11.67 Dec. 15th

2 day Sale! Starts Today!

$10.95 to $12.95 All-Wool

SPORT COATS

8.89

3-button single-breasted models in herringbones, plaids and plain shades.

THEY'RE just the thing for campus and sports wear. Many are in the new pleated-front Hollywood style. Plain and Eze-Swing sport backs. The newest Fall shades in blue, green, grey, tan and brown in sizes from 36 to 42 for regulars, shorts and longs. Remember today and Saturday only at this sale price!

The Hecht Co. Men's Sport Shop—Main Floor

2-Day Sale! $4.95 and $5.95 All-Wool

Nub Weave, Covert and Tweed SPORT SLACKS

3.89

Complete your outfit with a pair of these all-wool sport slacks. Many have zipper fronts and matching belts. Plain shades and the smartest Fall patterns in herringbones, nubs, coverts and tweeds. Waist sizes 29 to 44 in the group!

MEN'S $2.95 ALL-WOOL

Baby Shaker, Crew Neck SPORT SWEATERS

1.89

Featuring the long, fish-tail bottom that turns up at the waist. Long sleeves and the popular crew neck for campus, school and sports wear. Sizes 34 to 44 in white, tan, green, maroon and grey. Sale ends Saturday.

The Hecht Co. Men's Sport Shop—Main Floor

USE OUR MODERN PARKING BUILDING

THE HECHT CO.

F STREET AT SEVENTH — NATIONAL 5100